RMES
Daily Delivery
DIAL 2151
DRUGS

The Daily News

Published at Canada's Most Strategic Pacific Port — And Key to the Great Northwest

VOL. XLIV, No. 294. PRINCE RUPERT, B.C., SATURDAY, DECEMBER 17, 1955. PRICE FIVE CENTS

PROVINCIAL LIBRARY,
VICTORIA, B.C.

TOMORROW'S TIDES

Saturday, December 17, 1955.
Sunday, December 18, 1955.

High	3:53	19.2 feet
	15:31	19.8 feet
Low	9:37	8.5 feet
	22:06	4.5 feet

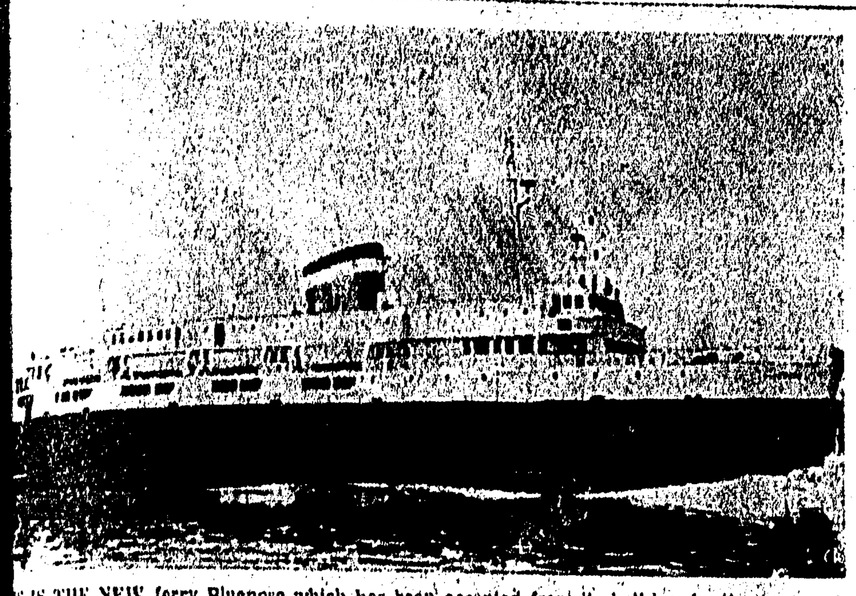

S IS THE NEW ferry Bluenose which has been accepted from its builders by the transport artment and turned over to Canadian National Railways for service between Nova Scotia Maine. Delivery of the Bluenose, built at Lauzon, Que., was delayed more than a year by hanical faults. The ship will ply between Bar Harbor, Me., and Yarmouth, N.S. (CP Photo)

Hospital Workers Pay Demands May Go To Conciliation Board

Employees Asking 5 Per Cent Boost

Demands by civic employees at the Prince Rupert General Hospital for increased pay and fringe benefits must be referred to a conciliation board, it was agreed last night at the monthly meeting of the hospital board.

The board moved that the conciliation award be accepted as binding, provided that the B.C. Hospital Insurance Service approves the findings and is willing to provide the funds.

Demands by the civic employees union called for a general wage increase of 5 per cent; health service insurance, with costs shared 50-50 between management and employees; and federal unemployment insurance coverage.

A fourth point requested that overtime rates be paid to any employee working over seven days steady without receiving time off. However, the staff has already been advised there will be a change in the days-off policy.

In other business, a letter was read from the Canadian Arthritis and Rheumatism Society expressing appreciation to the hospital for making space available for the establishment of a CARS treatment unit here. Administrator Douglas Stevenson explained that the unit will be located in temporary quarters on the second floor until permanent space is ready in the attic, which is being renovated.

He added that the physio-therapist which the Society provides will be available to attend non-arthritic patients in her spare time if the doctors request her services.

Plans for renovation of the attic and other space in the upper section of the hospital have been sent to BCHIS for approval, Mr. Stevenson said. Among other facilities the plans call for the inclusion of room for 20 beds. Dr. A. W. Large pointed out this does not mean the actual capacity of the hospital will be increased but that there will be less crowding of floor space.

Chairman R. G. Moore said this was the final reconversion which could be made of the present building. A new x-ray and laboratory department also has been recently installed.

Mr. Stevenson advised that anyone who has been a patient at the hospital and wishes to obtain receipts for payments made by BCHIS for his confinement can do so by applying at the hospital office. These receipts can be used for income tax deductions on medical expenses exceeding five per cent of the applicant's net income.

The board accepted the bid of Ideal Cleaners and Laundry Ltd. to continue handling laundry at the hospital in 1956. The tender submitted by this firm was $11,716.50. That of Pioneer Laundry and Cleaners Ltd. was $11,878.80.

WEATHER

Clear today. Cloudy with snowflurries tonight. Cloudy with showers mixed rain and snow Sunday. Little change in temperature. Wind light increasing to southerly 20 tonight. Southeast 20 Sunday. Low tonight and high Sunday at Port Hardy 26 and 38, Sandspit 32 and 40, Prince Rupert 28 and 36.

Says Evidence Could Show Money Taken

VANCOUVER (CP) — David A. Sturdy, a Vancouver lawyer, today told the Sloan forestry commission that evidence exists which "could indicate" the B.C. minister of lands and forests has accepted money in consideration of issuing forest management licences."

HAS DECLARATION

"I have a statutory declaration and a considerable quantity of documents which, together with the sworn statements of my informants, constitute a prima facie case," he said.

In Victoria, Hon. Robert Sommers minister of lands and forests, told a reporter: "I can't understand it. It certainly isn't true."

Mr. Sturdy, who said he was appearing before the commission as a private person and not on behalf of a client, was refused permission to take the stand.

Chief Justice Gordon Sloan, commission chairman, said he was not sure evidence was within his jurisdiction.

"I am here to apply for leave to submit evidence which, if believed, would indicate that the minister of lands and forests has accepted consideration of money in the granting of forest management licences," said Mr. Sturdy.

NO ACCUSATIONS

"I wish to make it clear that I am making no accusation against the minister or against anyone else.

"Neither am I stating that the information I have received is true. I wish to point out that I have a statutory declaration and a considerable number of documents which, together with a sworn statement from my informant, constitutes a prima facie case."

00 Alleged Plotters rrested in Argentina

BUENOS AIRES (Reuters) — Police said today had foiled a conspiracy against the government en. Pedro Aramburu with the arrest of 500 al- l plotters. The arrests were made on a country e near La Platta, capital of Buenos Aires pro- e.

men arrested on the ca- ere said to have been hold- meeting there.

ce refused to comment on of the alleged plot, but it learned that homes were ed and further arrests over a wide area.

of the men arrested was lleracio Ferrazano, who as nder of the 7th Infantry ent supported dictator Juan Peron until Peron fled from the country after a successful revolt against his regime last September.

Peronista supporters have been restive following the recent arrest of many of them by the Aramburu government, and the earmarking for expropriation of the assets of some 300 persons and private concerns linked to the Peronista movement.

OHNNY DOPSON WINS $25 N RUDOLPH JINGLE CONTEST

A 10-year-old Prince Rupert boy, Johnny Dopson of 1429 is ed in the winning entry in the $25 Rudolph The Red- d Reindeer Jingle Contest sponsored by The Daily News k in conjunction with King Features Syndicate, New distributors of the Christmas comic strip.

Johnny, son of Mr. and Mrs. K. J. Dopson and a Grade 5 at Conrad Street School sent in the line:

"That's where Santa's Treasure glows."

Winning entry slected from the 115 received was sent this ing to New York to be entered in the national contest run King Features for which $100 grand prize has been offered.

onolulu-Vancouver Record roken by British Comet III

COUVER (CP) — The Comet ticking the siren song of age, today broke it's wandering dash to take a of press and radio repre- ves up "for a flip."

commercial jet arrived day from Honolulu—two be hind schedule but two ter than the 2,700 miles been flown.

the time its tricycle land- r began to roll in Honolu- it stopped rolling on the at International airport ut five hours and 30 min- d elapsed.

Today it was to take the newspaper party over a wide section of the province at its 500-mile-an-hour cruising speed.

The best previous time ever logged between here and Honolulu was seven hours, 57 minutes, set last January by a Canadian Pacific Airlines propeller-driven DC6-B.

LON GTRIP

By the time the Comet arrives home in Britain Dec. 22, it will have covered 31,000 miles, equivalent to 1.44 times around the world. It will have been airborne for 62 hours.

The plane, only one of its type is basically the same as the Comet IV, due to appear on world air routes in 1956.

About 2,000 persons welcomed the plane here.

"We had planned to be here at 1:30 p.m.," said Group Capt. John Cunningham, de Havilland's chief test pilot. He was known as "Cats-Eyes" during the Second World War, a tribute to his night-flying prowess. He has flown more than 1,500 hours in Comets.

"This trip is being made for experience for our own benefit and to satisfy ourselves that we have an aircraft completely adequate for commercial needs," he said.

The jet leaves here Sunday, touching down at Toronto and Montreal en route home.

bert Dickson vices Held

Robert James Wray of Presbyterian Church con- funeral services Thurs- ternoon for Robert Dick- Eighth Avenue East who onday after a lengthy ill- .

funeral services were held on Funeral Home and Legion plot in Fairview rv. Pallbearers were from nadian National Railways department in which Mr. worked as a checker 94.

survived by his widow, Ellen at home, three sons, Roxborough and Robert, rince Rupert and a broth- ham in North Vancouver.

PPING WEEK LEFT
Help Fight TB
CHRISTMAS CHRISTMAS
y Christmas Seals

Unregistered Gun Brings $100 Fine

Miculos Olack of Kitimat was fined $100 and costs or in default of payment sentenced to serve one month in jail, on a charge of being in possession of an unregistered .38 calibre revolver. Olack pleaded guilty to the charge when he appeared before Magistrate W. D. Vance in police court this morning.

Tiny Engine May Outlast Life of Car

LONDON (Reuters)—A revolutionary automobile engine so small it can be tucked under your arm and claimed to be so rugged that it will last 200,000 miles without a major overhaul was unveiled here today.

It is dubbed the Omega—the "last word"— by inventor Granville Bradshaw, 67-year-old British research engineer, who claims it can be built up to any size for use in ships, aircraft and railroad locomotives.

The secret? "I have eliminated friction," Bradshaw claims.

In the Omega, cylinder friction —main cause of engine wear—is abolished by "floating" double-ended pistons between gases in the cylinder head.

As a result, an automobile engine for the first time in the history of the horseless carriage will last longer than the body of the automobile itself, Bradshaw claims.

The new motor eliminates camshafts, pushrods, valves and other friction-moving parts of conventional engines. In all, there are only nine moving parts including a normal crankshaft running on roller bearings.

The Omega is air-cooled and can run on any fuel, including diesel oil, Bradshaw claims it is cheap to produce and will be capable of mass production.

Bradshaw said he will show his motor to leading engineers in London, Jan. 4, when he plans to bring a 65-horsepower prototype model with him "in a biscuit box."

OC Soccer

LONDON (Reuters)—Results of soccer games today in the United Kingdom:

ENGLISH LEAGUE
Division I

Arsenal 4, Blackpool 1
Aston V 0, Manchester C 3
Bolton W 4, Chelsea 0
Burnley 2, Tottenham H 0
Luton T 2, Charlton A 1
Manchester U 2, Birmingham C 1
Portsmouth 5, Huddersfield T 2
Sheffield U 3, Newcastle U 1
Sunderland 1, Cardiff C 1
Wolverhampton W 3, West Bromwich A 2

Division II

Bristol R 1, Port Vale 2
Fulham 3, Bury 1
Leeds U 3, Barnsley 1
Leicester C 1, Hull City 2
Lincoln C 3, Blackburn R 0
Liverpool 5, Nottingham F 2
Notts C 5, Middlesbrough 0
Plymouth A 2, Sheffield W 1
Rotherham U 3, East Ham U 1
Stoke C 5, Doncaster R 2
Swansea T 2, Bristol C 1

Division III (Southern)

Aldershot 4, Reading 4
Bournemouth 0, Coventry C 1
Colchester U 5, Exeter C 1
Gillingham 1, Brentford 2
Leyton P 4, Walsall
Millwall 1, Watford 1
Newport C 1, Shrewsbury T 2
Northampton T 1, Crystal P 1
Norwich C 7, Southend U 2
Queen's P R 2, Brighton 1
Reading T 1, Southampton 1
Torquay U 3, Ipswich T 2

SCOTTISH LEAGUE
Division A

Airdrieonians 3, Queen of S 0
Celtic 6, Partick T 1
Dundee 5, St. Mirren 1
Dunfermline A 1, Falkirk 5
Hearts 7, Motherwell 1
Kilmarnock 1, Aberdeen 0
Raith R 1, Clyde 0
Rangers 4, Hibernian 1
Stirling A 2, East Fife 1

Division B

Arbroath 1, Third Lanark 0
Berwick R 3, Dundee U 2
E Stirling 0, Alloa A 1
Hamilton A 1, Ayr U 3
Morton 3, Albion R 2
Queens P 3, Forfar A 2
St. Johnstone 4, Cowdenbeath 2
Stenhousemuir 2, Dumbarton 3
Stranraer 1, Brechin C 2.

ACQUITTED OF CHARGE

BELFAST (Reuters) — David Black, a 20-year-old contractor who fired a rifle at a butterfly, missed and killed a woman passerby, was acquitted Friday of manslaughter.

Archer New Chief

Two-Year Job For $40,000

VANCOUVER (CP) — A veteran of the RCMP is taking over the job of putting pride and maximum efficiency into a police force weighted by strife and charges of corruption.

Superintendent George Archer a 58-year-old officer with 3' years' service with the RCMP was named Friday as $20,000-a-year chief constable of the 750 man Vancouver force and architect of a sweeping reorganization.

Said mayor Fred Hume:

"I wanted to get a man completely divorced from city police affairs. He had to be of such personal and professional stature that he could not be touched by anything that might come out of the Tupper inquiry.

RESTORE MORALE

"I wanted this man to settle the force down and restore maximum efficiency and morale. Archer is that man, and when he has done the job we expect him to do over the next two years, then the job of chief constable can be thrown open to applicants."

The mayor was referring to the R. H. Tupper royal commission appointed to investigate charges that former chief Walter Mulligan and other police officers accepted pay-offs from bookmakers and bootleggers. The commission is in indefinite adjournment.

Mr. Mulligan went on leave of absence at the beginning of the inquiry and Alan Rossiter, former traffic superintendent, was named temporary police chief. Mr. Mulligan was fired Oct. 31 at his own request, claiming that what he called hearsay evidence allowed at the inquiry had destroyed his usefulness.

DUE TO RETIRE IN 1957.

Retirement leave from the federal force is due for Supt. Archer, who headed the Vancouver division, in the spring of 1957.

He will receive $1,000 a month for his 24 months as Vancouver chief plus a $16,000 fee for training and reorganization duties. This will also compensate him for loss of his RCMP home allowance and keep up his pension payments.

It was reported today names of at least four other men were considered in connection with the post, among them C. E. Rivett-Carnac, RCMP assistant commissioner; Jack Meade, retired RCMP commissioner, and John Anthony, retired RCMP superintendent and now Edmonton police chief.

WIDE SERVICE

Supt. Archer has served in Niagara Falls, Ont., Toronto, Regina, Halifax, Ottawa and Vancouver, rising from the rank of constable. London-born, he came to Canada in 1930 and until 1937 was a special investigator with the Canadian Pacific Railway.

Including the $16,000 fee, Supt. Archer's salary is nearly double the $800-a-month received by Mr. Mulligan. The amount, it is believed, will make him Canada's top-salaried police officer.

James H. Griffin Dies Aged Five

James Howard Griffin, five-year-old son of Mr. and Mrs. James H. Griffin, 1433 Eighth Avenue East died yesterday morning in Prince Rupert General Hospital.

Besides his parents he is survived by a twin sister Josephine.

Funeral services will be held Monday afternoon at 2 with Rev. L. C. Siebor of First Presbyterian Church officiating.

CPL. JIM KEDDY of Halifax, a member of the 1st battalion, Royal Canadian Regiment, takes his family Christmas shopping in the toy department of a store at Soest, Germany. Wayne Keddy sits on a bicycle while his sister Gale stands on the rear. A second daughter Joan (left), Mrs. Keddy (second from right) and a German sales girl look on. (CP from National Defence.)

$3,000,000 THERMAL PLANT

Prince George, Commission Near Agreement on Project

PRINCE GEORGE, B.C. (CP) — Agreement on terms for establishment of a $3,000,000 thermal plant in Prince George is expected following talks Friday between representatives of the B.C. Power Commission and the city.

Mayor Gordon Bryant said negotiations of terms for a power deal may advance sufficiently within the next few days to permit council to fix the provisions of a power by-law.

"The by-law," he said, "would be placed before the electorate early next year and the commission could be delivering power from the new plant by mid-summer of 1957."

Major items still to be settled by the commission and the city, Mayor Bryant said, are the price which the crown corporation will pay for the city's existing generating and distributing facilities and the date on which the commission would first offer cheap pool rates to Prince George consumers.

He said the city must get between $860,000 and $1,000,000 for the power system and that the commission should be prepared to take it over within six months of the signing of an agreement.

March of Dimes Mail Canvass Past $1,000

The Elks March of Dimes house collection has passed the $1,000 mark, it was announced today by Arthur Murray, district deputy grand exalted ruler of the Elks.

Mr. Murray said that with more than $700 raised by other Elks projects the March of Dimes total now stands at well above the $1,700 mark.

Sunday, he said, members of Elks Lodge 342 are going out to Port Edward where they will continue picking up mail canvass envelopes sent out earlier in the Dimes campaign.

Dog Uninjured After Big Drop In Runaway Car

A Labrador dog, only passenger in a car owned by Harry Courtenay, escaped uninjured just before 1 p.m. this afternoon when the car in which he was waiting rolled across McBride street, crashed through a protective railing and dropped 35 feet into the vacant lot behind Gordon's Hardware.

The car, which Mr. Courtenay had parked in front of Precision Auto Body Shop on the west side of McBride Street is reported to have rolled across the road, mounted the sidewalk in front of Saanich Plumbing and Heating store and then broke the guard rail between the plumbing establishment and Gordon's Hardware.

The dog was retrieved unhurt. No estimate of the damage has been made and at press time Dan Lippett was making preparations to raise the car which was lying on its side.

Wright Davies Funeral Held

Funeral services of 75-year-old Wright Davies, longtime Prince Rupert resident and veteran of the South African war, were held Thursday afternoon from Ferguson Funeral Home. Mr. Davies died in Shaughnessy Veterans hospital December 7.

Officiating at the funeral home services was Canon Basil S. Brockley while at the graveside at Fairview Cemetery, Canadian Legion rites were conducted. Interment was in the Canadian Legion plot.

Mr. Davies is survived by his widow and a son Herbert at home at 606 Thompson Street.

Masset Chief Presents Historic Naval Cannon To Red Cross as Colorful Rites Open Outpost

MASSET—Members of the Royal Canadian Mounted Police, Royal Canadian Navy, Haida Indian Band and Red Cross officials stood on the north shore of the Queen Charlotte Islands last Saturday to take part in one of the most colorful ceremonies ever solemnized in the district. The occasion was the opening of Red Cross Outpost Hospital here.

The bright red coats of the RCMP constables, the trim naval uniforms of the detachment from the nearby RCN radio station and the shining brass instruments of the 20-piece Indian band, all combined to make the raising of the Red Cross ensign an important event.

But to members of the Haida tribe, the outstanding moment was when their treasured British naval cannon was presented to the hospital as a "thank you" gesture for the new service. For more than 100 years this momento of British colony days has lain on the shore at Masset village, coveted by many visiting officials. Chief William Matthews made history by his gift to the Red Cross.

For an hour the band went through its repertoire, hampered slightly by the fact that they had not had occasion to play together for four years. National anthems and waltzes blared into the forsty northern air as hundreds of white and Indian residents clustered in front of the hospital unit, ninth of this type of service to operate in this province.

Mrs. J. N. Mawer, president of the B.C. Division conducted the ceremony assisted by Dr. F. O. Bell, chairman of the B.C. Red Cross Outpost hospital committee. Also present were B.C. Red Cross Commissioner C. A. Scott, Miss Lillian MacMillan, director of this service and Miss Shirley Lambert, R.N. of Vancouver, who is matron in charge.

Rev. Morgan O'Connell, of Terrace, representing Rt. Rev. H. G. Watts, Bishop of Caledonia, dedicated the building. Representing the residents of Masset were S. L. Simpson, Arthur Senft and Mrs. A. Martin. Mrs. G. M. Proctor, long-time public health nurse in the village, raised the flag and was first of several hundred people to tour the new hospital. This outpost will provide emergency service for the 200 whites and 600 Indians at Masset who have been isolated by 100 miles of treacherous water from the nearest hospital service. Doctors from Queen Charlotte City will pay regular visits for clinic purposes.

An Independent daily newspaper devoted to the upbuilding of Prince Rupert and Northern and Central British Columbia.
Member of Canadian Press — Audit Bureau of Circulations
Canadian Daily Newspaper Association
Published by The Prince Rupert Daily News Limited
J. E. MAGOR, President
Subscription Rates:
By carrier—Per week, 25c; per month, $1.00; per year, $10.00
By mail—Per month, 75c; per year, $8.00
Authorized as second class mail by the Post Office Department, Ottawa

Good Business

WHEN Finance Minister Walter Harris handed down his budget last April, no doubt there were many who thought his cheerful predictions were little more than wishful thinking. The remainder of 1955 has proven his estimates were, if anything, conservative.

A glance back over the past 11 months of the year is probably the most satisfying sight that has confronted Canadian business in some time. Canadians out-produced by three to four percent the finance minister's prediction for a Gross National Product of $25,250,000,000. This despite the fact that the predicted GNP figure was five or six percent above 1954.

But this production boom is not as significant as the investment Canadians made in their future. Intentions for 1955 have indicated an investment of $5.8 billions—22 percent of GNP. In an expanding economy any attempt to play down the capital investment program would be disastrous in the long run. Fortunately, Canadians have decided long-term prosperity demands short-term sacrifice. And these are the days they have chosen for sacrifice.

Foreign trade, too, took a favorable turn. Throughout 1955 Canada's exports to foreign countries swept up ten percent. Imports rose by eight percent, helping relieve somewhat the nation's unfavorable trade balance.

Canada's population ills met with some relief, too. At the beginning of September, the Dominion Bureau of Statistics reported the nation's population at 15,706,000, an increase of 393,000—2.6 percent—over the population at September, 1954. This makes for an increase of 1,697,000—12.1 percent—since the last Dominion census in 1951.

There was, too, a cloudy spot on the 1955 skyline. The early months of the year witnessed a return of seasonal unemployment, but as the labor market levelled off, hope rose that the situation would be less severe in future winters.

But on the whole, the year was significant and one of the brightest in Canada's business history.

Nass River Project

CHANGE in the plans of the Frobisher-Ventures' interests giving priority to an extensive hydro development project on the Nass river will be regarded with attention throughout British olumbia. The Nass river region is much closer to settlement, handy to tidewater and unquestionably capable of producing waterpowers sufficient to energize a considerable industrial set-up in the upper coastal region.

It is not clear from what has been said so far whether this implies abandonment of the earlier Yukon river-Taku project, which engineers of the same interests were studying; but intention to go ahead with field investigation on the Nass has been made plain. There are not a few British Columbians who, knowing both areas, believe that this choice may prove the more feasible.

From the standpoint of the province's economy, intensified industrial development on the upper coast region would fit in well with what is elsewhere in train. Several B.C. communities would be directly affected by the generation of hydro-electric power in the region, among which Stewart and Anyox are in the forefront. Transmission lines needed to relay the power would not be difficult, and there is no question of accessibility to road and tidewater connections of Canadian soil.

As with most industrial use of river systems in B.C., the preservation of the fisheries will need to receive some studied attention. The Nass river sockeye runs have fluctuated a good deal in the past, but recent efforts to restore them have met with encouraging results. Nowadays, however, the damming of a river need not impose a final barrier to spawning fish. Fish ladders and assurance of sufficient heads of water during the return of the fish upstream can do much to offset the interference with a natural waterway.

If the Nass project reaches the production stage, British Columbia would gain in every way.

—Victoria Colonist.

Advertising in The Daily News Brings Results

As I See It

By Elmore Philpott

Mrs. Arsen's Secret

MRS. Lydia Arsens has the double distinction of being the only woman member of the B.C. Legislature and apart from John Blackmore MP, the only elected Social Crediter in Canada who ever tries to tell the public what Social Credit really is.

Only the adoption of Social Credit can prevent Canada from being plunged into the third world war, says Mrs. Arsens. All other political parties, Liberal, Conservative and CCF, stand for policies which produce only "cycles of depressions, wars, and then depression again."

Then, according to Mrs. Arsens' speech of December 13 to the West Vancouver Social Credit Club" the handful of men who control the credit release it to provide arms and uniforms for those who enlist and they send them overseas to slaughter the innocents, who don't want war any more than you or I."

+ + +

NOW here we have a rather new version, for Canada at least, of the cause of the two world wars. The tens of millions of people who were slaughtered in those wars did not die, according to Mr. Arsens, because the crazy Kaiser or his successor, the evil genius Adolf Hitler was trying to conquer Europe. No, according to Mrs. Arsens "it is the moneyed interests that stir up wars, getting the wheels of prosperity going."

Now this is all very mysterious stuff. But in the very next sentence Mrs. Arsens gives scores of thousands of Canadian war veterans the means whereby they can judge the soundness of her general arguments.

The Vancouver Herald of December 14 reports Mrs. Arsens thus:

"She had been told that in the First World War German and Canadian soldiers in nearby trenches joined together in card games—'they were friends' she said. They only sot at each other because they were forced."

+ + +

AS ONLY one of many millions who did his bit in Europe for four years of the First World War, I must say I never yet met a single Canadian or other allied soldier who crept across No Man's Land at night to play cards or otherwise hobnob with the German invaders.

The German war lords had millions of obedient men trying to hold on to those parts of Belgium, France and other countries which they had seized by force. No doubt millions of those German soldiers would have preferred to be shooting craps with the allied soldiers, rather than be shooting shells or bullets, or letting loose poison gas at them. No indeed, both the Kaiser and Hitler only wanted to be allowed to keep their loot in peace.

No doubt the vast majority of Nazi soldiers were at the front because they had been ordered there by their government and would have been shot had they tried to refuse. Most of those I met before 1918 were there willingly, so long as their side was winning.

But the point is that a person elected to help make the laws of Canada has the hardihood to advance this insulting explanation of how we got two world wars.

We used to hear plenty of this half-crazy sort of thing from the German Nazis, even after they had murderously attacked their neighbors. We still hear the Communists, inside and outside Russia, shouting that the western democracies cannot maintain prosperity without wars.

There is no more monstrous falsehood. But it is rather surprising to find this argument advanced in its most vicious form less than a month after Remembrance Day from right inside Canada and from an elected lawmaker of B.C.

CALGARY (—Soda fountains have practically disappeared from local drugstores. One druggist said: "They just don't pay. We found they took up too much valuable space we could use for drugs."

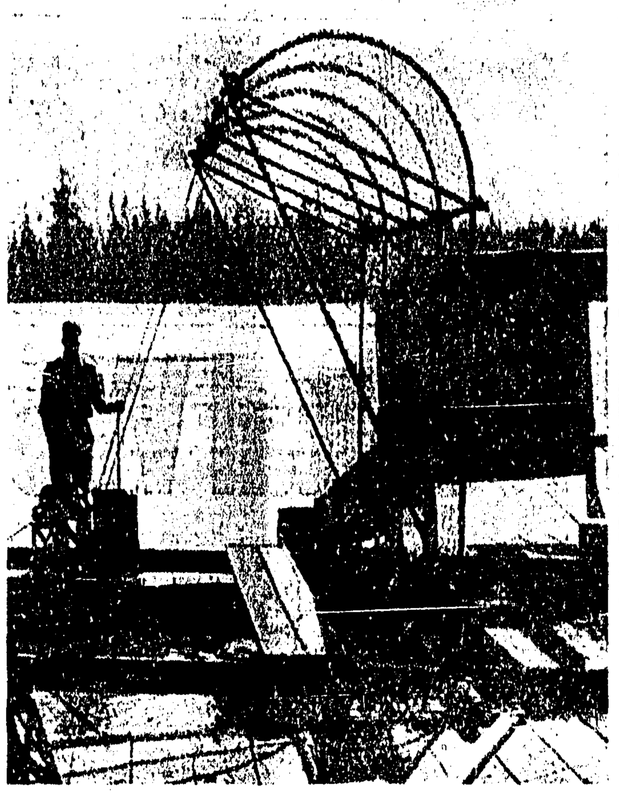

THIS FISH WHEEL, with a basket-like revolving device, scoops salmon from the Fraser river near Hope, B.C. It is used by fisheries department biologists for tagging fish. The rig is mounted on 22-foot-long pontoons and is an improved version of a crude Indian fish wheel. The baskets are 10 feet deep and 10 feet long and are mounted opposite each other on a central steel shaft. (CP Photo)

Indian-Type Wheel Used By Fisheries Biologists

OTTAWA (CP)—West coast fisheries scientists have come up with a new device for catching fish—a fish wheel whose basket-like revolving nets scoop salmon from river waters

The rig, mounted on 22-foot-long pontoons, is being used by fisheries department biologists in Fraser river fish-tagging operations. It has proved more efficient than the former hit-or-miss method of trying to catch fish with a dip net.

The story of the fish wheels is told in the October edition of the federal fisheries department's publication "Trade News" which said it actually is an improved version of a device used by the Indians in catching fish in the Yukon.

SAW CRUDE DEVICE

It was a crude Indian fish wheel which fisheries biologist Mr. McLaren and engineer K. Lucas saw that gave them the idea. The wheel was then adapted by fisheries engineer L. Edgeworth from a design submitted by the Alaska department of fisheries.

The device consists of two basket-type nets made of seine mesh stretched over a series of J-shaped pipes. The baskets, each 10 feet deep and 10 feet long, are mounted opposite each other on a central steel shaft fastened to the centre of the floating pontoons.

The rig is made fast to the river bank by steel cables attached to winches which provide some manoeuvrability.

The fish wheel is turned on its axis by the action of the swift river current on the nets and on paddles attached to their sides.

In operation the baskets act on the downstream side scoop up fish swimming upstream against the current and retains them within the net. As the basket rises above the water level the fish drop into a sloping trough which deposits them gently into a screen-covered "live" fish box.

USED ON FRASER RIVER

During tagging operations the scientists remove the fish from the "live" box, tag them with plastic tags and then release them on the upstream side of the rig.

The device was first used in September in Fraser river salmon tagging operations near Hope, B.C. Within 10 minutes the fish wheel had scooped up its first live salmon, dispelling doubts as to its efficiency. The rig requires fewer men than the old dip-net method of catching fish and the 10-foot sweep of its baskets samples a larger volume of water.

Since its installation the rig has caught hundreds of salmon of various types which are being tagged in connection with scientific studies of the migration of the fish upstream to their spawning areas.

ray ...

Reflects and Reminisces

One of the test questions asked a class of youngsters was "what can be done to prevent floods?"

Grading the papers the teacher ran across this answer: "Floods can be prevented by putting big dames in the rivers."

President Eisenhower has clearly expressed his appreciation for the way his "team" functioned during his illness. The average man, however, would rather things didn't go too smoothly at the office while he was away ill.

Prime Minister St. Laurent says there is no need for "know-why" as well as "know-how." Not to mention what, when and where.

The sad feature of these level-crossing accidents is that so many trains don't stop for an automobile until after it is hit.

This custom known as tipping may be best defined as paying wages to other people's hired help.

Tired mother to crying youngster: "Please go to sleep dear, I need your nap."

A modern executive is a man who talks golf around the office all morning and business around the golf course all afternoon.

You never miss the telephone until you move to a new house and have to wait a month or two to get one.

It's becoming about time, a friend observes, for the waiting public to learn what fancy name they're going to call the common cold this winter.

Of course this may be only a simple little matter, yet if a man starts hurrying off home, it is said to be a sign he is growing a little oldish.

We have come to the conclusion that all humanity is divided into two classes—those who seek publicity and those who try to keep "it" out of the paper. And surely there must be a few who wish suppression.

— ALL ABOARD —

By G. E. MORTIMORE

There is very little comic relief in the drama of high diplomacy. So it makes a pleasant twist for the audience when a villain gets tangled in his own booby tray and shows up as a bumbling clown.

The world is laughing just now at the Czech ambassador to London. He is the central figure in a sequence of events that would delight the heart of Marx (Groucho, not Karl.)

The ambassador complained to the British foreign office that someone had planted a microphone in his quarters.

A British spokesman replied that there were microphones in the embassy, true enough—but they had been placed there by the Czech ministry of the interior which controls the secret police in that Iron Curtain country.

The ambassador was being spied upon, all right. His own home office—brace yourself for this — was keeping a double Czech on him.

The British undersecretary for foreign affairs said in the House of Commons that 1,000 war-surplus microphones were bought in Britain for the Czechoslovak minister of the interior, and shipped to Prague.

British observers learned that 100 more microphones were bought, and some of them planted in all Czech offices in London, to serve as Big Brother's sharp ears.

So all the ponderous machinery of eavesdropping and deceit, which had long been a terrible part of life in the Red slave states, lost its dignity and stood revealed as something absurd.

The giant who was threatening us with a club turned out to be a little man on stilts, wearing a Hallowe'en mask.

The mind conjures up a vignette of spies snooping on spies, and other spies snooping on them, and so into infinity. It cheers us to think of the Communists so busy wiring each other for sound that they cease to be a threat to freedom.

Regrettably however, such a light interlude is not a sign that the tragedy of international events is veering toward a happy ending.

The clown in the Czech embassy is a minor figure—like the gravedigger in Hamlet and the drunken porter in Macbeth. He gambols across the stage and makes us laugh. Then the drama plunges back into its dark course.

THE LETTERBOX

HOLD ANOTHER VOTE

The Editor,
The Daily News:

I am in complete agreement with the two letters which appeared in last night's edition of the Daily News.

I fail to see how a mayor and his council have the ridiculous privilege or feel justified to go ahead and push for the Commission to take over, with such a small majority on their side.

No one can deny the fact that 50-odd votes is not much to work on, in a place the size of Prince Rupert.

The wording of the referendum was confusing to say the least—or was that supposed to be part of the game? If one wished the Northern B.C. Power Company to remain, they were required to vote NO.

I too say—let's put the matter squarely and fairly before the people again, and then Mr. Mayor—see how the vote swings.

"ALSO SATISFIED"
Prince Rupert.

MORE CAREFUL LOOK

The Editor,
The Daily News:

I quite agree with the writers of the letters concerning the power problem.

I would like to suggest that our mayor and councillors should look more carefully at our own public utilities before condemning others.

It seems that this whole question arose from a private feud between council and the Northern B.C. Power Company and I think we, the citizens, should have a further say in the matter.

H. A. BASSO,
Prince Rupert.

EXPANSION PROGRAM

SASKATOON (—An estimated $221,000,000 will be spent in Saskatoon for capital expansion in the next 25 years to keep pace with increasing population, expected to reach 100,000 by 1981, says city commissioner Harold Balfour, who has just completed a survey.

Bricklaying
Plastering
General Repair
R. (Dick) Balchin
Phone 4526

VISIT THE COMMODORE
"WHERE GOOD FOOD COSTS LESS"
We Cater to Banquets of all Types
FOR ORDERS TO TAKE

RECORDS
The Everlasting Gift
NOBLE'S RECORD BAR
OPPOSITE TOTEM THEATRE

Phone 4331 or 5016
NOW FOR
EXPERT MOVING
Reliable, efficient service brought about by 45 years of experience in Prince Rupert.
Your local Allied Van Lines Agents.
Lindsay's
CARTAGE & STORAGE LTD
MOVING — CARTAGE — STORAGE

A Gift for... The HOME
Is A Gift for... All The Family
See Our Second Floor Furniture Dept.
Gordon & Anderson
Dial 3014

Santa Suggests
A WATCH For Her
Diamond Set
... All the Leading Makes
$49.50 TO $400.00
Also a good 15 Jewel Girls' Watch At $17.95
This is the Time To Take Advantage of our Generous Trade In Allowance
Bulgers

Dine in Style
at Prince Rupert's
MOST MODERN CAFE
the bamboo room
★ Clubs ★ Banquets ★ Receptions
Drop in for Breakfast — Lunch — Dinner — or for a Snack, anytime.
THE BROADWAY

COOK'S JEWELLERS
open every evening
from now 'til Christmas!

Saturday Sermon

By Rev. W. T. Kennedy
Pastor of The Pentecostal Tabernacle
THE UPWARD LOOK

"Look unto me, and be ye saved, all the ends of the earth: I am God, and there is none else." Isiah 45:22

The Dean of Westminster groped his way one morning through smoky, clinging London fog to the door of the great cathedral vestibule was dark. He threw open the door into the inter torium, and to his surprise stepped into a glow of sunlight. The tall pire of the cathedral, reaching up through the fog, admitted the sunlight through the upper windows.

a world plunged in the fog certainty and darkness of le, the only remedy is to through it all with the of faith in God. Then we atch the golden glow of His ance and help.

many professing Christian e go through life with their s down. Man is the only ure with the upturned face, made him that way, that he t look up to his creator.

d's people need to get their off their own failures and les and look up to their nly Father. Doubt looks assurance runs with uplifted countenance. Are you beset by trials and difficulties? Does the future seem dark, the past a failure? Has your faith grown cold? Have your joys been drowned in sorrow? Is the way steep, the load heavy? Then look up unto the face of a risen Saviour who is truly a friend that sticketh closer than a brother. Look up to the God of love and let Him lighten your load, cleanse your heart, and illuminate your pathway.

Let us take the attitude of the old sea captain who, when one stormy night he was struggling to get his boat into port, a nervous passenger said to him:

"Do you think we shall get in all right?"

He replied: "This is a leaky old boat, and we may go down; and the boilers are not in very good condition, so we may go up. But whatever happens, we are going on."

TORONTO (—Marlene Dietrich, Marilyn Monroe and Roy Rogers are attending a Toronto high school. The famous names belong to two attractive third form girls and a first former from Scotland.

A
Tasty Meal
or a
Welcome
Coffee Break
at
Prince Rupert's
FIRST UNION
HOUSE
Prince Rupert
Hotel Dining Room

GEORGE DAWES
AUCTIONER
Phone 6032 and 2032

PRINCE RUPERT
CHRISTMAS CAROL
SING
Civic Centre
This Sunday At 9:15 p.m.
Everyone Welcome

First United Church
11 a.m. Morning Worship
A Family Service
7:30 p.m. Evening Worship
The Sacred Cantata
The Nativity of Christ
COME AND WORSHIP
Sunday Schools: First United Church Hall
11 a.m. Children 3 to 9 years
12:15 All Older Children
Conrad United Hall
Parents are invited to the
open sessions at 10:15 and 11:15 a.m.

DON'T LEAVE THE "CHRIST"
OUT OF "CHRISTMAS"
First Presbyterian Church
INVITES YOU TO
WORSHIP
Sunday the 18th — Special Christmas Services
Morning 11 a.m. — Soloist J. E. Davey
Evening 7:30 p.m. — Full Choral Service
Soloists—
Mrs. W. M. Taylor & Mrs. W. S. Crawford

ST. ANDREW'S
CATHEDRAL CHURCH
✶
Christmas Eve:
11:30 p.m. Holy Communion
Christmas Day:
8:30 a.m. Holy Communion
11:00 a.m. Festal Service
The Christmas Sermon
By The Bishop Of Caledonia
12:00 Noon Holy Communion
4:00 p.m. Presentation of Nativity Play
"Behold Your God" by the Children of
the Sunday School
THERE WILL BE NO EVENSONG

Civic Centre Carol Sing Set For Tomorrow Night

The voices of massed city choirs will again lead Prince Rupert residents singing Christmas carols tomorrow night when the Civic Centre holds its annual Carol sing in the auditorium. Everyone is welcome to attend.

The carol sing is set for 9:15 so that it will not conflict with any church services.

Conducting will be Peter Lien while some of the choirs which took part in the Christmas Carol Festival have been invited to lead the carol singing from the stage.

Ever Since Eve

Stick Christmas Seals on clear or coloured glassware and have fancy holiday glasses for a few cents. Some seals withstand careful washing for more than one using. Assorted stars, wreaths, etc., look pretty.

✦ ✦ ✦

Buy a styrofoam snowball, stick with cellophane-wrapped lollipops. Hang by string within reach of the youngest.

✦ ✦ ✦

For an interesting table decoration, buy 2 large fat candles. Cut 1/3 off one and you have 3 candles graduated in size. Touch here and there with glue, and sprinkle with gold, silver, or coloured glitter. Group on green leaves, also given touches of the glue and glitter treatment.

✦ ✦ ✦

Ever use a wreath of greens, gaily tied with a red satin bow for a centerpiece? If wreath is sturdily made, imbed red or white candles firmly at intervals. Be sure they won't topple over.

✦ ✦ ✦

Spray 10-cent-store glass star candleholders with snow-making bomb — then add a radiant red candle. Particularly effective on a gay red Christmas table cloth

✦ ✦ ✦

Holiday hospitality hints: Pretty up salad bowls by edging bowl with wreath of parsley. Use pimiento or pickled red pepper for bow.

Two Parties Held at Centre

The Civic Centre was the scene of two Christmas parties Thursday when a Junior Party was held in the auditorium at 4 p.m. and a Square Dance Party was staged at 8:30 p.m.

More than 100 children attended the afternoon party, ran relay races, played musical chairs and entered a hat contest.

Georgia Dixon entertained the group singing "Silent Night" followed by the entire party singing "Jingle Bells."

Highspot of the afternoon was the distribution of candy canes and oranges, concluded by a peanut scramble.

In charge were Ken McKinnon, Mrs. Victor Duplisse, Rowley Miles, Doris Fahey, Miss Lorna Melvin and Rusty Thain, Civic Centre instructor.

The four-hour evening affair saw more than 30 members and friends enjoy square dancing, circle dancing, and a spot-dance schottische, followed by refreshments served by the men.

Music was supplied by Norah Thompson, piano; Patricia Wicks, violin and Lorne Stephens, accordian. Miss Thain and Leon Mendoza were callers.

The square dancing class will be resumed after the New Year.

READERS

● P.R. Rod and Gun Club Turkey Shoot—.22 Rifle and Shotgun —Sunday, Dec. 18, 12 o'clock. Everyone welcome. Lots of prizes (294)

● U.F.A.W.U. Members and Families are invited to a showing of film Salt of the Earth at 8:00 p.m. in the Main Lounge of the Civic Centre, Monday, Dec. 19. Don't miss this. (295)

● NOTICE—A meeting of the Deep Sea Fishermen's Union will be held in the Union Hall on Sunday, Dec. 18, at 2 p.m. (294)

● I.O.O.F. and Rebekah Christmas Tree, Monday, Dec. 19, 2 p.m. Valhalla Hall. (11)

● Moose Night Saturday, Dec. 17, 8 p.m. (291)

● Cash for old gold — Bulger's

CHURCH DIRECTORY

Services in all churches at 11 a.m. and 7:30 p.m. except as shown

ANGLICAN CATHEDRAL
4th Ave. W. at Dynamite St.
Holy Communion 8:30 a.m.
Sunday School, 10 & 11 a.m.
Canon B. Procktor. Dial 4706

ST. PETER'S ANGLICAN
Bent Cove
Junior Church 11 a.m.
Mrs. Elaine Bulmer, B.A. Reb
415 6th West Dial 3470

FIRST BAPTIST
5th Ave. E. at Young St.
Sunday School 10 a.m. and 12:15
Rev. J. A. Beckum Dial 5040

REGULAR BAPTIST
670 6th Ave. East
Sunday School 10:15 a.m.
Morning Worship 11:00 a.m.
Rev. L. A. Thorpe Dial 3071

EVANGELICAL FREE CHURCH
6th Ave. at Ambrose
Sunday School 11:30 a.m.
Morning Service 12:15
Pastor O. W. Sinclair Dial 3060

ST. PAUL'S LUTHERAN
5th Ave. at Methide St.
Sunday School 10 a.m.
Rev. A. S. Olson Dial 4194

PENTECOSTAL TABERNACLE
903 6th Ave. West
Morning Service 11:30
Sunday School 10:30 a.m.
Rev. W. T. Kennedy Dial 5430

FIRST PRESBYTERIAN
835 4th Ave. East
Sunday School 10 and 11 a.m.
Minister's Bible Class 10:15 a.m.
Rev. D. J. Wear M.A. Dial 5630

THE SALVATION ARMY
Prover Street
Sunday School 2:30 p.m.
Capt. and Mrs. B. Armstrong
Dial 3034

FIRST UNITED
630 6th Ave. West
Sunday School 11 & 12:15
Rev. L. G. Stelter Dial 3114

PERSONALS

Mrs. William Prince and children, 601 Eighth Avenue East returned home yesterday morning aboard the "Queen of the North" from Vancouver after a three-week holiday visiting Mrs. Prince's parents.

Miss Elizabeth Madsen, teacher at King Edward elementary school, left the city this morning by Canadian Pacific Airlines plane for New Westminster to spend Christmas with her family.

Miss Norma Irving, teacher at Conrad Street school, left this morning by plane for Vancouver and Victoria where she will spend the Yuletide season.

Miss Jean Bowyer, teacher of Borden Street school will spend the Christmas holidays with her family in Vancouver. She also left this morning by plane.

Fernie, B.C. is the destination of Miss Georgiana McNay, teacher at Booth Memorial high school, who left for her home this morning by plane, to spend the Christmas holiday.

Miss Zo Brown, Borden Street school teacher also left this morning by plane for Vancouver en route to Cranbrook where she will spend the Christmas season with her family.

Seal Cove School teacher, Miss Nella McKeldie, left the city this morning for Vancouver where she will spend the holiday season with her family.

Terrace teacher, Donald Skinner of the Riverside elementary school also left Prince Rupert this morning by plane for Vancouver where he will enjoy Christmas with his family.

Keith Wilkinson, teacher at Booth Memorial left by plane this morning for his home in Victoria for the Christmas holidays.

Miss Diane Stone, daughter of Mr. and Mrs. William F. Stone arrived home yesterday afternoon by plane from Vancouver to spend the Christmas season with her family. Miss Stone is attending the University of British Columbia.

Also arriving home by plane yesterday afternoon for Christmas from Vancouver where she is attending UBC, was Georgina Mitchell, daughter of Mr. and Mrs. George Mitchell, 333 Fifth Avenue East.

Radio Staff To Pay Visit To Miller Bay

The annual Christmas party for Miller Bay Indian Hospital patients arranged by the announcing staff of radio station CFPR in Prince Rupert will be held this coming Friday, December 23.

Operators and announcers of the afternoon request program "Records For You" will be going out to the hospital during the afternoon to take records and other gifts to the many patients for whom they play requests during the year.

A CFPR staff spokesman urged people wishing to provide gifts for Miller Bay patients to leave their gifts at the station offices on Second Street. If they cannot take them to the office personally he added, they can phone 5722 and CFPR staff will arrange to pick up the gifts.

Surplus candies and gifts from the many children's parties currently being held can also be left at the station, the staff spokesman said.

Dr. and Mrs. Daniel Sherk, 1107 Beach Place left this morning by plane for Vancouver en route to Mexico and Honduras, for a four-week holiday. They plan to return to Prince Rupert by way of Eastern United States.

Port Edward school teacher, Miss Dorothy Boyd left for her home this morning by plane, in Kamloops to spend Christmas and New Year with her family.

Try Our
RAVIOLI DINNER
. . . A DIFFERENT DELICIOUS MEAL
La Gondola Cafe
FOOD FAMOUS RESTAURANT
Phone 2621 for Take-Out Orders

PRE-CHRISTMAS
SALE
Of Nylon Overboots
These are the best quality Overboot made today. They are lined with heavy nylon fleece. Are worn over the shoe and come in Black, Brown, Red or Grey. Warm, Light and Durable.
Regularly priced at $11.95 and $12.95.
Clearing at $8.95 pr.
A useful gift for Christmas
OPEN EVENINGS —
Saturday the 17th — Wednesday the 21st
and Friday the 23rd — 'Til 9 p.m. for your convenience
Family Shoe Store Ltd.
638 3rd Ave. West. Dial 4132

DREAM COMES TRUE

Bishop Watts Consecrates New Church at Kitwanga

A long cherished dream of the people of Kitwanga Valley, was realized December 9, when the Right Reverend H. G. Watts, Bishop of Caledonia in an impressive ceremony, consecrated the newly-completed St. Saviour's Anglican church.

The work was not finished with the dedication of the church, but must go on, as the Church is not only a building but a congregation of faithful people by whom the Word of God is preached and lived, Bishop Watts told members.

The history of the church dates back to Rev. and Mrs. J. T. S. Hayhurst, who laid the foundation before they left for their new parish at Alert Bay in 1953.

From then on parishioners joined forces to complete the building which includes an altar, prayer desk, reading desk and baptismal font made by Silas Innes.

Donating funds were the Sunday school class, the St. James Anglican church of Smithers while the late husband of Mrs. Nellie Moore gave the land for the church. Crysanthemums, given by Mrs. R. Doll were placed on each side of the bronze altar cross, a gift of Bishop Watts.

Rev. A. L. Sergent of Hazelton and rector of St. Saviour's conducted the dedication service assisted by Canon C. A. Hinchcliffe of Smithers, Rev. N. H. Atkinson of Vanderhoof and Miss Mary Rock, Bishop's messenger of Endako.

Immediately preceding the act of consecration Bishop Watts and visiting clergy assembled at the chancel step with the incumbent, Mr. Sergent and the church wardens, William Brakenbury, J. K. Iversen and J. Mould.

In the evening a banquet was held in the Farmers Institute Hall where dinner tables were off-set with gleaming china, silverware and tapers with members of St. Saviour's Womens Auxiliary in charge of the event.

Canon Hinchcliffe asked the blessing which was followed by an address by Bishop Watts. Mr. Mould then thanked Mrs. Gates of Hazelton who gave her services as organist.

E. L. Davis one of the earliest arrivals in Kitwanga spoke for the old-timers.

Following the talks, Mr. Atkinson and Ray Poirier showed slides of local and district scenes.

Co-op Kids
Xmas Show
Capitol Theatre
Dec. 29—2 p.m.
Tickets at
Co-Op Bakery

You can't guess wrong with a . . .
Gift Certificate
FROM THE
FASHION
SLIPPERS
THE LARGEST SELECTION
IN TOWN
For the Entire Family — All Sizes
— All Colors — SHOP NOW
FASHION FOOTWEAR

the
Gift
Glamourous
This Christmas Give Her
FURS
by BILL SCUBY FURS
Prince Rupert, B.C.

the oldest
name in
SCOTCH
When the ancient castles of Scotland rang with laughter and song . . . the whisky on the banquet table was probably Scotch from The House of Haig. Yes, for more than 300 years, generation upon generation have appreciated its wonderful quality. Today the whole world knows that famous name . . . and Canadians everywhere enjoy that famous mellow taste.
Distilled, Blended and Bottled in Scotland.
HAIG & HAIG
FIVE STAR
Blended Scotch Whisky
Distilled, Blended and Bottled in Scotland
Don't be vague.. say
Haig & Haig
FIVE STAR
SCOTCH WHISKY
Available in 26⅔ oz. and 13⅓ oz. bottles.
This advertisement is not published by the Liquor Control Board or by the Government of British Columbia.

Kayhi Rallies For Win

Fouls Give Visitors Edge For Clean Sweep of Series

Ketchikan High School Kings made a clean sweep of the inter-school basketball series with Booth Memorial High School last night at the Civic Centre, coming from behind in the last quarter of the final game to take a 54-51 decision in their fourth straight win off the Rainmakers.

Fouls made the difference. Bill Martineson's Kings were outscored 42 to 30 in points from field goals, but the visitors chalked up 24 points on 34 tries at the foul line while Rainmakers made only nine of 19 free throws pay off.

An enthusiastic crowd of Bo-Me-Hi supporters saw Rainmakers move into the lead at the beginning of the second quarter after trailing 15-13 after the opening frame. Don Hartwig's Booth squad netted 16 points to Kings' 10 in the second quarter for a 29-25 lead and kept pace with the visitors to show a 41-38 advantage at the three-quarter mark.

John Gilbert, Kings' captain tied the score twice in the last frame, catching a throw-in from the Rupert end the second time and racing away for an easy basket to knot the score 49-49.

Kayhi netted five more points from free shots as Art Helin fouled out, while Eugene Nelson and Bob Sankey added one each for Booth as Carl Corbin collected his fourth and fifth fouls.

Fred Hulse, Kings' centre kept the visitors in business, coming through in the clutch and topping the scoring with 23 points. Art Helin led Rainmakers with 14.

Kahi's record for the series shows 54-27 and 57-42 wins in Ketchikan, a 58-49 win here Thursday and last night's victory.

In a senior girls' league play (formerly Dom's) took a 32-20 decision off Annette's to move out in front of the standings, two points up on second-place Frosty's who have four points.

Leona McChesney with 14 points paced the Footwear team while Sandra Giske was top point-getter for Annette's with nine.

RAINMAKERS

Helin 14, Sankey 9, Morven 5, Young 4, Nelson 5, Johnson 8, Haudenschild 6, Thom, Lamble, Kelsey, Leask, Smith. Total 51.

KAYHI

Hulse 23, Gilbert 12, Maddox 7, Corbin 12, Thomas, Huff. Total 54. Spares, Kinerk, Montgomery, Mackie, Marshall.

ANNETTE'S

Giske 9, Kemp 1, Selvig 1, Johnson 4, Morrison 5, Wick, Weise, Davidson. Total 20.

FASHION FOOTWEAR

McChesney 14, Olson 10, Roos 3, Cloutier 4, Spence 1, Youngman, Kedey. Total 32.

Fumbles See Royals Unhappier Than Usual

By The Canadian Press

New Westminster Royals are always unhappy when they lose a Western Hockey League game to Vancouver Canucks but today they are especially sad.

Friday the Royals lost 5-3 to their traditional rivals. One of the goals against Royals was scored by a New Westminster player, another on an open net.

In other WHL action, Winnipeg Warriors took a one-point lead over Edmonton by dropping the Flyers 2-0 in Winnipeg. In Victoria, the Cougars rounded out home-town night by thumping Seattle Americans 7-3.

The all-important fumble in Vancouver came at 6:18 of the third when Gord Fashoway tipped in a shot from Bob Kabel's stick.

In the final minutes of the game a New Westminster attempt to tie the game backfired when George Ford zeroed in on an empty net and sank the clincher.

Other Canuck marksmen were Earl Johnson and Fred Brown. Kabel scored in the second period and was also credited with Fashoway's mistake.

Motto McLean scored all three New Westminster goals.

In Winnipeg netminder Chadwick marked up the first shutout of his pro career when he turned aside 18 Flyers shots.

Brian Cullen gave Warriors a first period edge at 8:34. Eddie Mazur rang up the insurance goal at 15:31 of the last period.

Outcome of the Victoria-Seattle game was never in doubt. Cougars surged to a 3-1 lead in the first and led 5-2 after the second.

Victoria marksmen were Jim Robertson, Colin Kilburn, Bill Davidson, Don Chiupka, Doug Anderson and Wayne Brown.

Gordie Sinclair scored twice and Alex Kuzzma once for the Americans, cellar-dwellers in the coast division.

A full slate tonight has Vancouver at Seattle, Victoria at New Westminster, Saskatoon at Calgary and Edmonton at Regina.

Habs Sabotage Own Cause As Puck Dents Plante Beak

By The Canadian Press

Jacques Plante runs into more injuries against his teammates than against enemy snipers.

The 26-year-old netminder with Montreal Canadiens was knocked out of National Hockey League action Friday when he was hit in the face with a puck during practice. Plante, the league's leading goalie, suffered a broken nose and will be out for at least two weeks.

It is the second time in the last two seasons that Jacques has been hurt in practice. In the 1954-55 campaign, his cheekbone was fractured, putting him on the sidelines for 18 games.

Plante's nose was broken when hit by a puck fired by forward Don Marshall, whose shot was deflected by defenceman Butch Bouchard.

It was a severe blow to Canadiens. Plante is one reason why Canadiens are leading the league by 12 points over the second-place New York Rangers. Canadiens brought up Bob Perreault from Shawinigan Falls of the Quebec League to take his place.

Perreault will get a taste of big-league power tonight when Canadiens clash with Chicago Black Hawks at Montreal. The Hawks will be trying to regain third place. They trail Detroit Red Wings, who are idle tonight, by one point.

In the other game the fifth-place Boston Bruins play the cellar-dwelling Maple Leafs at Toronto.

Bruins Friday recalled forward Ed Panagabko from their farm-team Hershey Bears of the American league. Four Beantowners are on the injured list. Allan Nicholson is out with a pulled leg ligament. Doug Mohns has a shoulder injury, Lorne Ferguson recently pulled a leg muscle and defenceman Fernie Flaman suffered a leg injury.

Player changes also were made by the sinking Rangers, who called up left winger Jim Bartlett and defenceman Aldo Guidolin from Providence Reds of the AHL and left winger Pete Conacher from the American league Buffalo Bisons.

All six teams see action Sunday.. Rangers play host to Leafs while Canadiens are at Detroit and Boston at Chicago.

Remember When

By The Canadian Press

Lionel Conacher, Canada's greatest athlete of the half-century, was traded 30 years ago today to New York Americans by Pittsburgh Pirates with whom he played his first professional hockey. The all-round athlete who gained his greatest fame on the football field died suddenly at Ottawa in May, 1954.

Aussie Beats Hungarian Track Champs

MELBOURNE (Reuters)—A 25-year-old Australian milkman, whose athletic training consists of sprints from house to house during his early morning delivery rounds, beat two Hungarian world record holders in a 5,000-metre race here.

Milkman Dave Stephens beat Laszlo Tabori, joint holder of the world 1,500-metre record, and Sandor Iharos, fastest man in the world over 5,000 metres.

Stephens won by 30 years from Tabori, with Iharos an additional 25 yards away in third spot. The time of 14 minutes, 7.2 seconds was an Australian record, but it was well outside the world mark—13 minutes 40.6 seconds—set by Iharos in October.

Vernon Bows 4-2 To Trail In Disastrous WIHL Tour

By The Canadian Press

It hasn't been a good WIHL tour for the OSHL Vernon Canadians and if series do run in threes like people say, it's not going to get any better.

Friday the Canadians dropped their second inter-league tilt in a row, bowing 4-2 to Trail after overtime.

Tonight they meet the unpredictable Nelson Maple Leafs at their best—on home ice.

Kelowna was host to Kamloops Friday and showered their guests 6-2 to win the OSHL game handsdown in the only other interior game.

In other action tonight, Trail will go to Spokane while Packers travel to Kamloops for a rematch with Elks.

Vernon led 2-0 at the end of the first frame but Smokies came back with a pair in the second to tie it up.

After a scoreless third period Gerry Penner clinched the Trail win at the :18 mark of the extra frame while Morris Saplyfy added an insurance goal at 7:45.

Packers took an early lead in the first period at Kelowna and held a 1-0 margin entering the second. A single in the middle period boosted the margin to 2-0 and Kamloops came out on the losing end of a 4-2 goal exchange in the final.

Outstanding for Packers was Brian Roche who netted two and assisted on two, while Howie Hornby scored both Kamloops goals in the last period.

June Dickens Double Winner

June Dickens of Stars took both players' laurels in "A" league of the Ladies Five-Pin Bowling League Tuesday, rolling a 286 high single game and a 721 high three.

Lyons captured both team honors, posting a 1040 high single game and a high three on a three-game total of 2894.

In "B" league, Jackie Moorehead of Pacific Cabs rolled a 305 game which was tops for the night and also posted a high three of 655. Team single went to McKay's for their 989 score while team high three went to the Credit Union on a 2584 three-game total.

Results: A League—Sunrise 3, Super Valu 1; Annettes 3, Prince Rupert Plumbers 1; New Laurel 4, Dibb's 0; G & A 4, Rupert Butchers 0; Rupert Radio 3, Stars 1; Lyons 3, Jeannies 1.

B League—McKay's 3, Co-Op 1; Armour Salvage 4, Universal 0; So-Whats 3, Big Sisters 1; Pacific Cabs 4, Cook's Jewellers 0; Credit Union 3, Radio Cabs 1; Van's 4, Hopefuls 0.

Standings: A League—New Laurel 25, Lyons 19, Annettes 18, Sunrise 18, Rupert Radio 15, Jeannies 13, G & A 12, Stars 11, Super Valu 11, Rupert Butchers 10, Prince Rupert Plumbers 9, Dibb's 7.

B League—Van's 29, Armour Salvage 20, McKay's 13, Radio Cabs 16, Credit Union 15, Co-Op 15, Cook's 14, Pacific Cabs 12, Hopefuls 12, Universal 10, So-Whats 10, Big Sisters 6.

Philly Giants Return

The Philadelphia Colored Giants return to Prince Rupert tonight to display their basketball talents and also to issue another kind of challange. They meet the Prince Rupert Challengers in a return engagement and according to word received from Alaska where they have been touring they have picked up two mere players.

One of these players is a professional table-tennis player and he has issued a challenge to anyone in Prince Rupert for a half-time game. Anyone wishing to accept the challenge can give their name to John Dumas, city basketball association publicity director.

While on their Alaska tour the Giants took Ketchikan 76-66, Juneau 71-61 and Sitka 75-39.

The preliminary will see Bo-Me-Hi Rainmakers meet La Gondola of the senior basketball league.

Trabert Downs Pancho Gonzales

LOS ANGELES (AP)—Tony Trabert Friday night won his first match against Pancho Gonzales in Jack Kramer's professional tennis tour. Before a crowd of 4,183 at Pan Pacific Auditorium, Trabert scored a 2-6, 6-3, 6-4 win. Gonzales now leads two to one in matches.

Pancho Segura downed Rex Hartwig, 8-2, in a full set match.

The pros play here again Sunday night and then move to San Francisco.

Try Daily News Classifieds

88 DAYS OF RACING

WINNIPEG (CP)— The Prairies will have 88 days of horse racing next year under the jurisdiction of the Prairie Thoroughbred Breeders and Racing Association, with each of the five major cities receiving the same number of racing days as in 1955.

CRAFTS FOR ALL AGES
Civic Centre

USE WANT ADS—THEY

For Your Convenience
Merry Christmas
Open Every Evening
Give a Gift from
Yukon Jewellers

LOCKER PLANT
TURKEYS
Grade A. Eviscerated
4 lb. to 8 lb. .... 75c lb.
8 lb. to 16 lb. .... 69c lb.
16 lb. and up .... 62c lb.
TURKEYS
Eviscerated Grade C
12 lb. to 16 lb. 55c lb.
16 lb. and up .... 52c lb.
Eviscerated Ducks .... 69c lb.
Eviscerated Geese .... 69c lb.
Effective Dec. 19 — 25c Delivery Service Avail.

ARE YOU
A "ONE-EYED" DRIVER?
WHY GET PINCHED?
Drive In And Have Your Lights Checked Free of Charge
At
SUPER-SERVICE
2nd St. & 2nd Ave.

Buy Your Tanks Now
550 Gals — $100
275 Gals — $ 70
Boat tanks 80c per gal.
Industrial Welding Co.

Beautiful
Boxed Christmas Cards
By Rustcraft
Check These Before You Buy
Dibb Printing COMPANY
Besner Block

Fred E. Dowdie
Optometrist
Phone 5448
303 3rd Ave. W.

Bring the Missus
CANADIAN LEGION
SATURDAY, DEC. 17
Members and Guests

Here's Real Christmas VALUE!
RCA VICTOR
Nipper IV
Only $24.95 in brown
Slightly higher in other gay colour combinations
FOUR WAYS FINER
★ FINER in 5-tube superheterodyne engineering performance
★ FINER in "Golden Throat" tone
★ FINER in two-toned cabinet styling
★ FINER in RCA Victor dependability and value
SEE IT TODAY AT—
McRAE BROS. LTD.
DIAL 2325 & 2326
"The Store that Service Built"

For Christmas it's
MANSON'S
GIVE THE GIFT THAT'S MOST APPRECIATED...
Jewellery
YOU CAN BUY ON CREDIT OR USE OUR LAY AWAY PLAN
MANSON'S JEWELLERS

Warning
In future, anyone found carrying out building operations, alterations or repairs to buildings in the City without a permit, will be penalized according to Paragraph 83, Building Bylaw 163.
City Engineer's Dept.
City of Prince Rupert.

TRY THE
Grand Cafe
For the Best Selection of Chinese Foods
OUR SPECIALTY — TAKE OUT ORDERS
DIAL 3215
Open 6 a.m. to 1 a.m.
635 2nd Ave. West

Gifts for Men
We Carry a complete line of Imported Pipes, Cigars, Cigarettes and Tobacco and all other
SMOKER'S SUPPLIES
And For The Ladies
A good supply of
Boxed Chocolates
All the best known Brands Both Domestic and Imported
GROTTO CIGAR STORE
Wholesale and Retail — Phone 5341

EATON'S
Goods Satisfactory or Money Refunded
Phones 3144-3124

UBC Bohemian
Nothing adds so much to everyday good living and holiday good cheer
PHONE 4032 for free delivery of beer
VANCOUVER BREWERIES LIMITED
brewers of
PILSENER, UBC BOHEMIAN, AND CASCADE LAGER BEERS • OLD COUNTRY ALE, AK CREAM STOUT
This advertisement is not published by the Liquor Control Board or by the Government of British Columbia.

CLASSIFIED ADS

1 COMING EVENTS

The VARIETY STORE WILL BE OPEN Saturday - Tuesday Wednesday & Friday UNTIL 9 p.m. (299)

S.O.N. and Sonja Christmas Tree, Dec. 22, 2 p.m.

Sons of Norway Christmas Dance, Wednesday, December 28, at S.O.N. Hall.

3 BIRTHS

PELLIGREN—Born to Mr. and Mrs. A. Pelligren (nee Loraine Youngman) in the Prince Rupert General Hospital, on Monday, December 12, 1955, a baby brother for Bradley. (1t)

8 CARD OF THANKS

We want to express our sincere appreciation to our many friends, especially to the Canadian Legion Branch 27 and the Ladies Auxiliary, for the kindness and sympathy extended us at the death of our beloved husband and father. Also to those sending cards and flowers, our sincere thanks.
Mrs. Nancy Davies and Herbert. (1tp)

10 FUNERAL NOTICES

GRIFFIN—In the city Friday, December 16, 1955, James Howard, age 5 years 11 months, beloved son of Mr. and Mrs. James H. Griffin, 1433 8th Avenue East. Services will be conducted at Ferguson Funeral Home, 500 McBride Street, at 2 p.m., Monday, December 19, with Rev. L. G. Sieber officiating. Interment to follow in Fairview Cemetery. (1t)

13 PERSONAL

UNWANTED HAIR
Vanished away with Saca-Pelo. Saca-Pelo is not like ordinary depilatories that remove hair from the surface of the skin but penetrates through the pores and retards the growth of the hair. Lor-Beer Lab. Ltd., Ste. 5, 679 Granville St., Vancouver, B.C. (1t)

WILL care for elderly lady at my home for winter. Phone 184-X, Terrace, B.C. (295p)

WOULD the person who damaged the cream colored car on 4th Avenue, Friday afternoon kindly phone 3433. (1t)

14 BUSINESS PERSONALS

GENTLEMEN— Every girl expects a corsage for that special New Year's Eve occasion. We want to be sure to be able to supply you with the flower of your choice — ORCHID, GARDENIA, ROSE, CARNATION — PUT YOUR ORDER IN NOW AND AVOID DISAPPOINTMENT. Artistic and individual design assured.
VANCE'S FLOWERS AND HOME ARTS 517 3rd Ave. West (Capitol Theatre Building) Phone 3553—Evenings 4040. (300)

FOR REAL BARGAINS in beautiful Christmas Gifts, come and see the large assortment at DELUXE JEWELLERS, 733 2nd Ave. W. across from Liquor Store. All Prices reduced. All stock must go. (300)

WILL build on your lot or my own to your plans. Have built numerous houses in Prince Rupert in the last few years. K. Peltomaa, 1236 2nd Ave. West. Call anytime. (295p)

WORLD'S FINEST CLEANER—ELECTROLUX. Dial 2778 for Parts — Sales — Service. (c)

WILFORD Electrical Works. Motors bought, sold, rewound and repaired. (300)

HANDYMAN, Oil stoves cleaned and adjusted. Phone 3771. (5p)

PANTS or slacks. Tailoring by Ling the Tailor. Quickest service in one or two days. (304)

Magazines, Novelties. Eddie's News Stand. (c)

NEARLY everybody uses 99. Dial 2188.

HYDE Transfer—Wood, Sand, Soil. Phone 5316. (300)

VANCE'S FLOWERS AND HOME ARTS advise: We are making up our lists to our suppliers for Christmas Flower requirements. PLACE YOUR ORDER WITH US NOW to be assured of best selection and definite delivery.
HAVE FLOWERS FOR CHRISTMAS. We suggest: ORNAMENTAL WREATHS—Holly, Cedars, etc.; POT PLANTS—Poinsettias, Azaleas, Hyacinths; CUT FLOWERS—Choice, colorful Mums, Carnations, Roses.
Discuss your requirements with us. Phone 3553 (eves. 4040) or call in person at 517 West 3rd Ave. (Capitol Theatre Building). (297)

16 LOST

BLACK-rimmed glasses in navy case. Phone 2889. (296)

16 LOST

GLASSES in red case. Please phone 5422. (295)

18 HELP WANTED - MALE

EARN WHILE YOU LEARN
In The Royal Canadian Navy
Today's Navy is a Technical Navy, with many trained Specialists. You can train in a good trade while you earn good wages. You can advance with the Navy—GO PLACES! There are career openings as well for skilled tradesmen. Investigate now, find out how you can serve yourself and your country in the Navy. Age limits 17 to 25 (20 with certain trade qualifications) Education: Grade 8 or better. See or write your Naval Recruiting Officer today at
H.M.C.S. CHATHAM
PHONE: 2025

YOUNG man with some accounting experience for selling and general office duties. Large firm. Good opportunity for advancement. Pension plan and other benefits. Apply in writing to Box 125, Daily News. (295)

19 HELP WANTED Male-Female

FREE living quarters for active elderly Japanese couple, in return for light duties. Phone 2589 afternoons or evenings. (295)

20A SEWING MACHINES

SALES—Repairs, Rentals. Singer Sewing Centre Dial 5340. (c)

25 SITUATIONS Wanted-Female

DAY care for infants and small children. Phone 4704. (295p)

27 FUEL

"SHELL"—Stove and Furnace Oil
Dial 2101
PHILPOTT, EVITT & CO. LTD.
Prompt and Courteous Service (5)

42 FOR SALE-Miscellaneous

CHRISTMAS TREES FOR SALE
75 Spruce
25 Fir
Delivery
P. R. Fishermen's Co-Op
Cow Bay Phone 2107 (296)

SILVER grey Gendron baby carriage. Like new. $30. Car crib $4. Phone Mrs. Tough, 2258. (294)

PUPS for Christmas. Phone Ron Tubb, 2194; after 5 p.m. 3461. (294p)

MAN'S ¾ length station wagon, fleece-lined coat. Like new. Size 42. Phone 5886. (294)

ONE ¾ length mouton lamb coat. Phone 2776. (295p)

COLEMAN oil heater. Phone 2774. (295)

31 WANTED MISCELLANEOUS

WANTED— Top market prices paid for scrap iron, steel, brass, copper, lead, etc. Honest grading, prompt payment made. Atlas Iron & Metal Ltd., 250 Prior St., Vancouver, B.C. Phone PAcific 6357. (h)

SHIP us your Scrap Metals, Copper, Brass, Lead, Aluminum. Highest prices, prompt payment. Active Trading, Vancouver. (297)

CASH FOR
Scrap, copper, brass, batteries, radiators. Dial 6128. Call 630 6th Ave. West. (c)

TOP PRICES—Scrap Metal, old batteries. Trading Post—We Buy, Sell, Trade. (11)

36 ROOMS FOR RENT

FURNISHED housekeeping room. Gentleman preferred. Also 2-room suite for couple. 636 3rd West. (296)

LARGE housekeeping room. Suitable for two. Everything complete. 806 Fraser St. (294)

FURNISHED sleeping room. Close to town. Available immediately. Phone 2980. (294)

WARM sleeping room for quiet person. 139 4th East. (299p)

30A SUITES FOR RENT

4-room self-contained, with range. Call at 532 Fulton, Apt. 3. (294)

BASEMENT suite. Self-contained. Close in. Phone 5302. (294)

43 LISTINGS WANTED

Urgent
We have cash buyers for two to four bedroom houses for immediate sale. Phone
H. G. Helgerson Ltd.
Real Estate and Insurance
Dial 4131 or dial 2048 evenings. (294)

Try Daily News Classifieds

47 AUTOMOBILES

JOIN the B.C. Automobile Ass'n.
Service—Savings—Protection
Local Agent
F. NORTON YOUNGS AGENCIES LTD.
Phone 3236 213 Third St. (tf)

'49 Studebaker radio, heater and spotlight. Excellent rubber. 316 7th Ave. East Phone 2440. (tf-no)

'51 Studebaker Pickup. Good condition. 1034 7th East. (295)

'47 Ford Panel truck. $275. Phone 2513. (295)

'40 Ford Sedan. Phone 3243. (294p)

CFPR 1240 Kilocycles RADIO DIAL

(Subject to Change)

SATURDAY

P.M.
0:00 CBC News
0:05 NHL Hockey
7:30 Organ Music
8:00 Hotel Downbeat
8:30 Winnipeg Pops Concert
9:30 Prairie Schooner
10:00 CBC News
10:15 Night Spot
10:30 The Earl Terry Singers
11:00 Music Till Midnight
12:00 Sign Off

SUNDAY

A.M.
8:00 CBC News
8:03 Personal Choice
9:00 BBC News, Comty
9:15 Random Reader
9:30 Harmony Harbour
10:00 B.C. Gardener and Weather Forecast
10:15 Just Mary
10:30 In His Service
11:00 Chamber Music
11:30 Religious Period

P.M.
12:00 New York Philharmonic
1:30 Critically Speaking
2:00 A Word in Your Ear
2:30 Canadian Scene
3:00 CBC News
3:05 Ask the Weatherman
3:12 Weather Forecast
3:15 UN On the Record
3:30 In Reply
3:45 The Four Gentlemen
4:00 Vancouver Symphony Orch.
5:00 Suntory Chorale
5:30 Damon Runyon Stories
6:00 Capitol Report
6:27 Weather Report
6:30 Music by Mantovani
7:00 CBC News
7:10 Weekend Review
7:20 Our Special Speaker
7:30 Little Symphony Orchestra
8:00 CBC Stage
9:00 Tapestry in Music
9:30 Vesper Hour
10:00 CBC News
10:15 Offbeat
10:30 Violinist Esther Glazor
11:00 Sign Off

MONDAY

A.M.
7:00—B.C. Fishermen's Bdcst.
7:15—Musical Clock
7:30—CBC News and Weather
7:35—Interlude
7:40—Morning Devotions
7:55—Interlude
8:00—CBC News and Weather
8:10—Here's Bill Good
8:15 Morning Music
8:45—Laura Ltd.
9:00—BBC News and Comty.
9:15—Aunt Lucy
9:30—Music While You Work
9:50—Time Signal
10:00—Morning Visit
10:15—Happy Gang
10:45 Man Around the House
11:00—Your Good Neighbour
11:15—Kindergarten of the Air
11:30—Message Period and Stocks
11:35—European Melodies

P.M.
12:00 Show Time
12:15—CBC News
12:25—Interlude
12:30—B.C. Farm Broadcast
12:55 Christmas Program Summary
1:00—Records for You
2:00 Holiday Time
2:30—Trans-Canada Matinee
3:30 New Staff
3:45—B.C. Roundup
4:30—The Three Journeys of Marco Polo
5:00—Traffic Jamboree
5:15 Byline
5:20—CBC News, Weather
5:30 He That Should Come

MAJ. GEORGE A. FLINT, 44 of Outremont, Que., a wartime parachute-training specialist, has been chosen as military observer with the UN truce supervision organization in Israel.
(CP from National Defence)

Playoffs For Cook Trophy Set For January 3 and 4

Final draws in the George Cook trophy competition by the Prince Rupert Curling club are listed below and the playoffs in this competition will be staged January 3 and 4 it was announced today.

Draws for Monday are those which were cancelled when local curlers took on members of the HMCS Stettler earlier this week.

Draws for this week are as follows:

MONDAY
6:30—Warren vs Parker; Robertson vs Ford; Mitchell vs Bateman.
8:30—Petersen vs Holliston; Rowbotham vs May; McNeice vs Baxter.
10:30 Thom vs Simpson; Mathews vs McKenzie; Rogerson vs Inkster.

TUESDAY
6:30—Turner vs Ford; Inkster vs Bird; Dominato vs Petersen.
8:30—Baxter vs Bateman; Rudderham vs Stewart; Kellough vs Waller.
10:30—Lindsay vs Garner; Steel vs Mathews; Laurie vs McKenzie.

WEDNESDAY
6:30—Rogerson vs Eyolfson; Berg vs Robertson; Holliston vs Thom.
8:30—Dominato vs Simpson; Scott vs Parker; Inkster vs Shier.
10:30—Warren vs Mitchell; Johnston vs Bateman; May vs Paul.

Scores this week were as follows:

TUESDAY
Mathews 4, vs Dominato 20; Johnston 8, vs Scott 9; Berg 4, vs Paul 8; Rudderham 3 vs Waller 11; Lindsay 10 vs Turner 13; Rowbotham 11 vs Garner 8; Petersen 5, vs McKenzie 9 Taylor 0 vs Kellough 5; Stewart 7 vs Shier 10.

THURSDAY
Mitchell 6 vs Bird 11; Paul 9 vs Turner 8; Scott 13 vs Bateman 4; Kellough 13 vs Shier 8; Taylor 4 vs Eyolfson 10; Lindsay 9 vs Berg 12; Holliston 1 vs Dominato 15; Laurie 11 vs Steel 6; Waller 8 vs Inkster 7.

FRIDAY
Rogerson 13 vs Rudderham 10; Johnston 7 vs Bird 5; Laurie 8 vs Simpson 10; Robertson 8 vs Garner 7; Stewart 6 vs Eyolfson 14; May 5 vs Ford 7; Parker 11 vs Baxter 4; Steel 8 vs Thom 9; McNiece 8 vs Warren 9.

Thom Sheet Take Three Points To Break Men's Loop Deadlock

Thom Sheet Metal took three points off Philpott-Evitt Monday night to break a first-place tie with Moose in "A" division of the Men's Five Pin Bowling League while the lodgemen were dropping all their games to the up-and-coming Family Market five.

The sweep by the marketeers, the second in two weeks, moved them from last place to third in the division standings.

Moose remained in second spot but shared the runner-up position with Howe and McNulty as the hardwaremen posted a four-point win over Cook's Jewellers.

Electricians, showing an improved brand of play took four points off cellar-dwelling Hills and Williams, moved into a third-place tie with Family Market.

High single game in "A" division was rolled by Vic Menzies of Thom Sheet Metal with 313, while for the second week in a row, Tommy Sedgwick, anchor man of Philpott-Evitt captured high three with 678. Team high single went to Philpott-Evitt with 1114 while Howe and McNulty took high three with 3100.

In "B" division, Herb Woods of Leftovers rolled a new season's high three with an 840 score, four more than the previous high set last week by R. Small of B.C. Packers. Woods also posted high single game for the division with a 327 score. Team high single went to Leftovers with 1169 which included Woods' high game. Leftovers took team high three with 3173 as they posted a four-point win over the Dep't. of Transport and moved from fifth to third place in the standings.

Esso Fuel Service took two points from Dusteaters to end up the first half of league play firmly in first place, seven points up on second-place Legion.

B.C. Packers remained in third place, while Leftovers' efforts put them in a fourth-place tie with Dusteaters. Aces for the first time this year moved out of the basement by taking three points off Skeena Beverages while Dep't. of Transport sank to the cellar.

Results: A League—Howe and McNulty 4, Cook's Jewellers 0; Family Market 4, Moose 0; Electricians 4, Hills and Williams 0; Thom Sheet Metal 3, Philpott-Evitt 1.

B League—Leftovers 4, Dept. of Transport 0; Aces 3, Skeena Beverages 1; B.C. Packers 2, Legion 2; Esso Fuel Service 2, Dusteaters 2.

Standings: A League—Thom Sheet Metal 23, Howe and McNulty 20, Moose 20, Family Market 19, Electricians 19, Philpott-Evitt 16, Cook's Jewellers 15, Hills and Williams 12.
B League—Esso Fuel Service 28, Legion 21, B.C. Packers 20, Leftovers 18, Dusteaters 18, Skeena Beverages 16, Aces 12, Dept. of Transport 11.

SPORTSMAN'S DIGEST

By hal sharp

3-MAN DRIVE

WHERE, SNOW OR WET GROUND MAKES TRACKING EASY, HUNTER ① FOLLOWS FRESH TRACKS, UPWIND. HUNTERS ② AND ③ FLANK HIM, WITHIN SIGHT, PARALLELING HIS ROUTE. EACH HUNTER MOVES SLOWLY AND QUIETLY, SEARCHING ALL COVER AHEAD. WHEN DEER REALIZES IT IS BEING PURSUED, IT CIRCLES TO IDENTIFY PURSUER. THIS PRESENTS ONE FLANKER A SHOT; HUNTER ② IN THIS CASE.

MUSICAL TALENT

WELLAND, Ont. (CP) — Mari-Elizabeth Morgen, happy-go-lucky 10-year-old, is a young pianist who plays different combinations of notes "to see what happens." She has sold four compositions to publishers.

Try Daily News Classifieds

MAJ. H. F. (BERT) HOSKIN, DSO, 43, of New Westminster, B.C., has been appointed to the staff of the Northern Army Group in Germany in a British - Canadian exchange posting. He will become deputy assistant quartermaster-general (maintenance.)
(CP from National Defence)

Try Daily News Classifieds

Advertise in The Daily News!

BUSINESS & PROFESSIONAL

TELKWA HOTEL
Special family rates
For a sunny vacation or a stop when going thru
245 Miles From Prince Rupert

CHIMNEY CLEANING TIME
HOME MAINTENANCE
Phone 2996

The Electrician
Dial 3647

OPTOMETRIST
KEITH H. TUCKER
210 Fourth Street
Phone 5141

DEETH'S PHARMACY
FOR HEALTH AND BEAUTY
We Deliver
DIAL 4313

M. J. Saunders
If You Want
Gravel and Cement Delivered
Rock or Concrete Work
Rent of Trucks and Equipment
Phone 5147 1207 Water St.

SEE THE
PHILADELPHIA COLORED GIANTS
TONIGHT AT 8:30 p.m.
IN THE CIVIC CENTRE
PRELIMINARY GAME STARTS AT 7:15
Stage Show At Half Time In The Main Game
GET YOUR TICKETS AT THE CIVIC CENTRE

RUDOLPH THE RED NOSED REINDEER — BY ROBERT L. MAY

ARCHIE — By BOB MONTANA

LI'L ABNER — By Al Capp

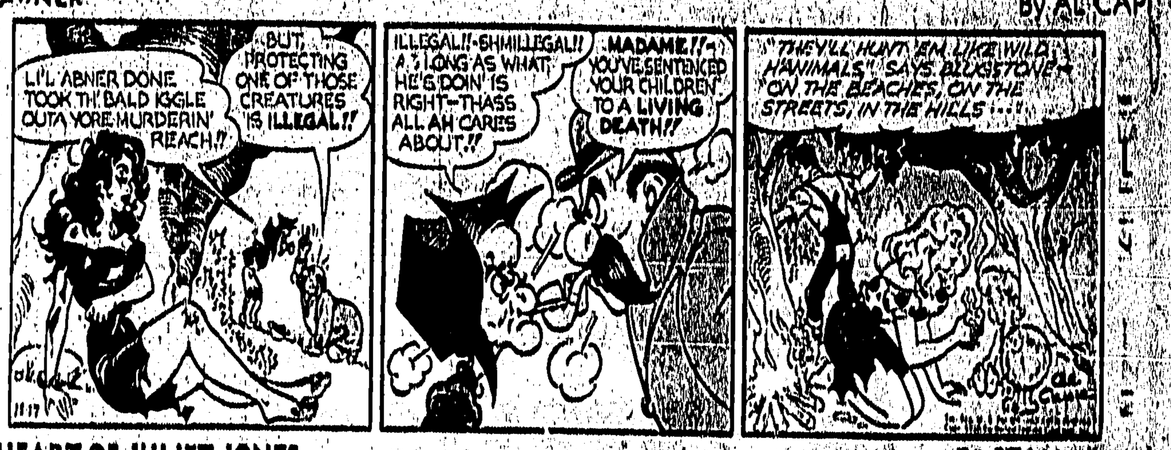

THE HEART OF JULIET JONES — By STAN LEE

BLONDIE — By Chic Young

Junior Chamber of Commerce Home Light-up

Contest Entry Form

Please enter our name in the Jaycee Light-up Contest

Name .....

Address .....

Phone Number .....

Judging will take place December 22nd. Mail your entry to: Jaycee Light up Contest, Box 270 Prince Rupert, not later than December 20th.

THE ADVERTISER'S HIGHEST STANDARD . . .
Circulation

CIRCULATION TODAY 3356
ONE YEAR AGO TODAY 3174

OPEN EVENINGS 'TIL 9
Tonight
WALLACE'S MEN'S SHOP
Shop Early for your man's Christmas

Beat the Crowds to Best "Buys"
Shop for men's gifts NOW while you can pick and choose from peak selections. Shop HERE where everything you buy is styled to please a man's taste.
It's Never Too Late at
WALLACE'S Dept. Store

Ironworkers At Kitimat Favor Strike

VANCOUVER (CP) — Ironworkers at the aluminum smelter in Kitimat, B.C., have voted to strike to back demands for free room and board.

Bri klayers, too, it was reported here Friday, plan a strike ballot on the same issue.

The 120 ironworkers are members of Ironworkers' local 97 (AFL).

The Saguenay-Kitimat Co., employers of the men, offered isolation pay, but it was rejected by the workers.

The Saguenay-Kitimat Co. is a construction subsidiary of the Aluminum Company of Canada.

Union agent Jack Marcus would not say whether an immediate walkout is planned.

"That is policy which will be carefully decided by the members," he said.

The ironworkers want the construction firm to pay $2.00 a day to each man for room and board.

T-A-I-L-O-R-I-N-G
Suits · Pants · Topcoats · Slacks
ALTERATION SPECIALISTS
Quick Service
Ling The Tailor
220 6th St. — Phone 1238

UNION STEAMSHIPS
Fast Passenger and Freight Sailings from Prince Rupert
To Vancouver — Friday and Sunday 9 p.m.
To Kitimat—Friday and Sunday 9 p.m.
To Stewart, Alice Arm—Saturday 6 a.m.
To Kincolith — Fortnightly from Prince Rupert Oct. 22, Nov. 5, Nov. 19, Dec. 3, Dec. 17, Dec. 31.
To Masset and North Queen Charlottes — Oct. 20, Nov. 3, Nov. 17, Dec. 1, Dec. 15, Dec. 29
To South Queen Charlottes— Oct. 27, Nov. 10, Nov. 24, Dec. 8, Dec. 22.
Passengers board steamer one hour before sailing.
Passenger Reservations
Freight Bookings
Serving B.C. Since 1889
LES SMITH,
Prince Rupert Agent
509 3rd Ave. Ph. 5333 & 5334

CONDEMNED BIRDS ENJOY hearty meal could be the title of this picture taken at the Fredstad turkey farm at Glanford, Ont., near Hamilton, before poultrymen got loose among them with their axes. Plump birds, taking last-minute gobble, will soon be served piping hot for Christmas dinners all across Canada. (CP Photo)

Survey Shows This Year's Turkeys Little Scarcer, More Expensive

By The Canadian Press

The turkey, proud old patriarch of Canada's Christmas dinner, will be a little more scarcer and more expensive this year.

A Canadian Press survey shows that supplies of the big bird will be short in many parts of the country and prices will be six to 10 cents a pound higher than last year.

Retailers say there are two reasons for the price boost—increased demand and decreased supply. The gobbler's popularity as Christmas fare has jumped 200 per cent since the Second World War.

OVER-PRODUCTION IN 1954

Fewer hens and toms are being sent to market this year. Breeders suffered from over-production and low prices last year and some smaller producers were forced out of business.

Quebec breeders report production down by more than six per cent this year to 295,730 turkeys.

Biggest demand in most centres is for small birds of 10 to 15 pounds and these are scarce. The lighter birds have been specially developed to meet the needs of small families and householders in flats and apartments where cooking facilities are limited. Storekeepers say plenty of large birds—over 13 pounds—are on hand.

Some cities, such as Montreal, Toronto and Vancouver, report a large demand for birds supplied cleaned and quick-frozen in vacuum packages.

PRICES VARY

Small birds are expected to cost 55 to 65 cents a pound in most parts of the country. In Newfoundland, where turkeys are supplied mostly from the mainland, the price is 70 cents, while Vancouver stores ask 5[illegible] cents a pound for small plucked toms.

Toronto prices average 59 cents a pound for light turkeys and 49 for bigger ones.

The price range in Montreal is 59 to 79 cents, up six from last year.

The Prairie provinces report slight shortages, with prices up four or five cents to 55 to 57 cents on family-sized birds.

Poultry experts report little taste and texture difference between toms and hens. The important thing, they say, is that the birds be mature and dressed to the peak of perfection. Size is the main factor in choosing between toms and hens.

Radio Reception In Kitimat Should Improve

Special to The Daily News

KITIMAT—Radio reception in Kitimat should be improved over the past week, following the visit here of Clayton Wilson, CBC technician who has been into the area on the original survey and installation of the corporation's booster station in the Service Centre.

With the adjustments made this week Mr. Wilson says he has had encouraging results. Over several surveys by automobiles in the Townsite streets, he has had varying results with a test receiver.

Motorists driving from the Smeltersite to Townsite say the reception is 'much better.'

Reports on reception will be passed on to the CBC.

Recent surveys by Stan Roach, Alcan recreation director showed that some areas were poorer than others and reception was much better at night.

Try Daily News Classifieds

BLACKWOOD on BRIDGE

By EASLEY BLACKWOOD

Mr. Champion's Foresight Has Mr. Muzzy Confused

Mr. Muzzy is right at the wrong time. And vice versa. Sitting behind Mr. Champion during today's deal, he heartily disapproved of the great man's defense.

Mr. Champion's opening lead was the king of clubs and he noted his partner's play of the deuce. He cashed the ace of clubs, felling Mrs. Keen's queen and then paused to think about his next play.

Finally, he led a third club, the jack. It was here that Mr. Muzzy took his nose delicately between thumb and forefinger to indicate that, in his opinion, the defense had fallen apart.

"That's exactly what he tells me not to do," he whispers to another kibitzer. "He's giving Mrs. Keen a sluff and a ruff."

SOLID DIAMONDS

But of course Mr. Champion knew what he was doing. Since dummy's diamonds were practically solid and since Mrs. Keen could hardly have opened the bidding without the ace of spades, it seemed clear that the sluff and ruff would do her no good because she had no further side suit losers to get rid of.

Thinking far ahead, Mr. Champion had in mind promoting his nine of trumps into the setting trick. To accomplish this, all he asked was to find his partner with any heart honor.

RESULTS

Here is how the hand developed. Mrs. Keen ruffed the third club lead on the board and discarded the four of spades from her hand. She then led a heart from dummy and played the jack. Mr. Champion won with ground.

South dealer. Neither side vulnerable.

NORTH
Mr. Dale
♠ K Q 8
♥ 7 6 4
♦ A K Q 10 7
♣ 9 3

WEST
Mr. Champion
♠ 9 2
♥ A 9 3
♦ 6 5
♣ A K J 10 6 4

EAST
Mr. Abel
♠ 10 7 6 5 3
♥ 10 2
♦ 9 8 3
♣ 8 7 2

SOUTH
Mrs. Keen
♠ A J 4
♥ K Q J 8 5
♦ J 4 2
♣ Q 5

The bidding:

South	West	North	East
1 ♥	2 ♣	2 ♦	Pass
2 ♥	Pass	4 ♥	All Pass

the ace and relentlessly fired another club.

He had a bad moment while Mr. Abel thought about what to play. Eventually Mr. Abel came through, ruffing with the 10 of hearts. It took Mrs. Keen's queen to win this trick and now Mr. Champion's guarded nine of hearts was bound to be a winner.

"Muzzy," said Mr. Champion, "if you can find a better line of defense than mine on this hand, I'll call you a very fine bridge player. And when I say that," he added with an evil grin, "I am extremely sure of my ground."

Kitimat Hospital Now Able To Handle Community Needs

Special To The Daily News

KITIMAT — Recent completions to Kitimat's Smeltersite hospital has given the community a service that can 'comfortably' handle present needs with 344 beds plus six bassinets for the accommodation of Kitimat's newest arrivals.

Exterior extensions that were completed in the summer by Northwest Construction Ltd. have preceded current interior finishing that houses a unit staffed by 14 registered nurses, seven nurse aids and one orderly.

The nursing staff is headed by Matron D. M. MacKay. The hospital is administrated by D. M. MacIntrye and his assistant D. S. Gray.

Hospital committee comprises G. P. Melrose, chairman, J. T. Madill, A. Turney and Ian Kennedy.

While present administrators are busy with current problems, much of their attention is directed to the planning and development of the new community hospital scheme which hospital authorities say must be ready for occupancy within two years.

Bed accommodation in the present hospital is allocated to a 10-bed male ward, a six-bed female ward, two semi-private units, one single ward and another six-bed or equivalent ward mostly used as a children's room.

There is a separate maternity ward usually accommodating six beds, but arrangements are flexible to care for more separately accommodated maternity cases. A special staff is assigned each shift to maternity cases, says Mr. MacIntyre.

Kitimat's unusually high birth rate was shown with November's total of 21 births. For a two-day period in November there were eight babies in the hospital. The usual is two to four at one time, according to hospital statistics.

The hospital's average for last month was 26.4 patients at one time.

Since the arrival of hospital administrator D. M. MacIntyre this summer there has been no doctor on the hospital administration staff. A group of doctors, given permission to use the hospital, have elected one member to sit in on committee meetings.

Kitimat has four general medical practitioners. Doctors Scott, Leighton, Fox and Harris. Two anesthetists, Doctors Alice Scott and Barbara Kraft are on call to assist when required.

The hospital is expected to take care of Kitimat's needs with possible further extensions, until the new Townsite triple-purpose hospital building can be completed, providing for hospital facilities, public health and doctors rooms.

PEOPLE ALSO READ SMALL SPACE ADS, YOU ARE

"A SWELL GIFT FOR PLANT EMPLOYEES!"
GIVE BOOKS OF Famous players theatre tickets
IN GAY GIFT ENVELOPES
CAPITOL or TOTEM

Today 7 - 9 p.m.
JACK WEBB IN "PETE KELLY'S BLUES"
A TREMENDOUS EMOTIONAL EXPERIENCE!
was this... The End of the Affair -or just the beginning?
DEBORAH KERR VAN JOHNSON JOHN MILLS
Starts Monday Shows at 7 o.m. - 9:05
TOTEM
A FAMOUS PLAYERS THEATRE

Chinese Dishes
CHOP SUEY . . .
. . . CHOW MEIN
Open 6 p.m.-3:30 a.m.
Hollywood Cafe
For Outside Orders Ph. 6236

THE MELROSE Chop Suey
FINE, FAMOUS CHINESE DISHES
. . . SERVED TO PERFECTION
phone 3329 For Orders to Take Out

CIVIC CENTRE
SWIMMING POOL
CAR BINGO
TICKETS AT
McKAY'S GROCERY
B-Y MARKET
LYON'S FINE FOODS
BLAIN BROS.
SUPER VALU
COMMERCIAL HOTEL
ORMES DRUGS
Wm. F. STONE
NBC POWER
CIVIC CENTRE
9 p.m. December 23 - Friday
GIVE HER A CAR FOR CHRISTMAS

GIVE Sunbeam THE BEST ELECTRIC APPLIANCES MADE
YOUR SUGGESTION LIST

Sunbeam Shavemaster	$30.75
Sunbeam Mixmaster	$54.95
Sunbeam Mixmaster Jr.	$24.95
Sunbeam Steam & Dry Iron	$21.95
Sunbeam Frypan (Automatic)	$27.95
Sunbeam Toaster	$36.95
Automatic Percolator	$34.95

RUPERT RADIO & ELECTRIC
313 3rd Ave. Dial 4236

SUNDAY AT MIDNIGHT ONLY
PHIL CAREY IN "THE NEBRASKAN"
JOHNNY WEISMULLER "THE KILLER APE"
TODAY ONLY, DEAN JAGGER IN "THE ETERNAL SEA"

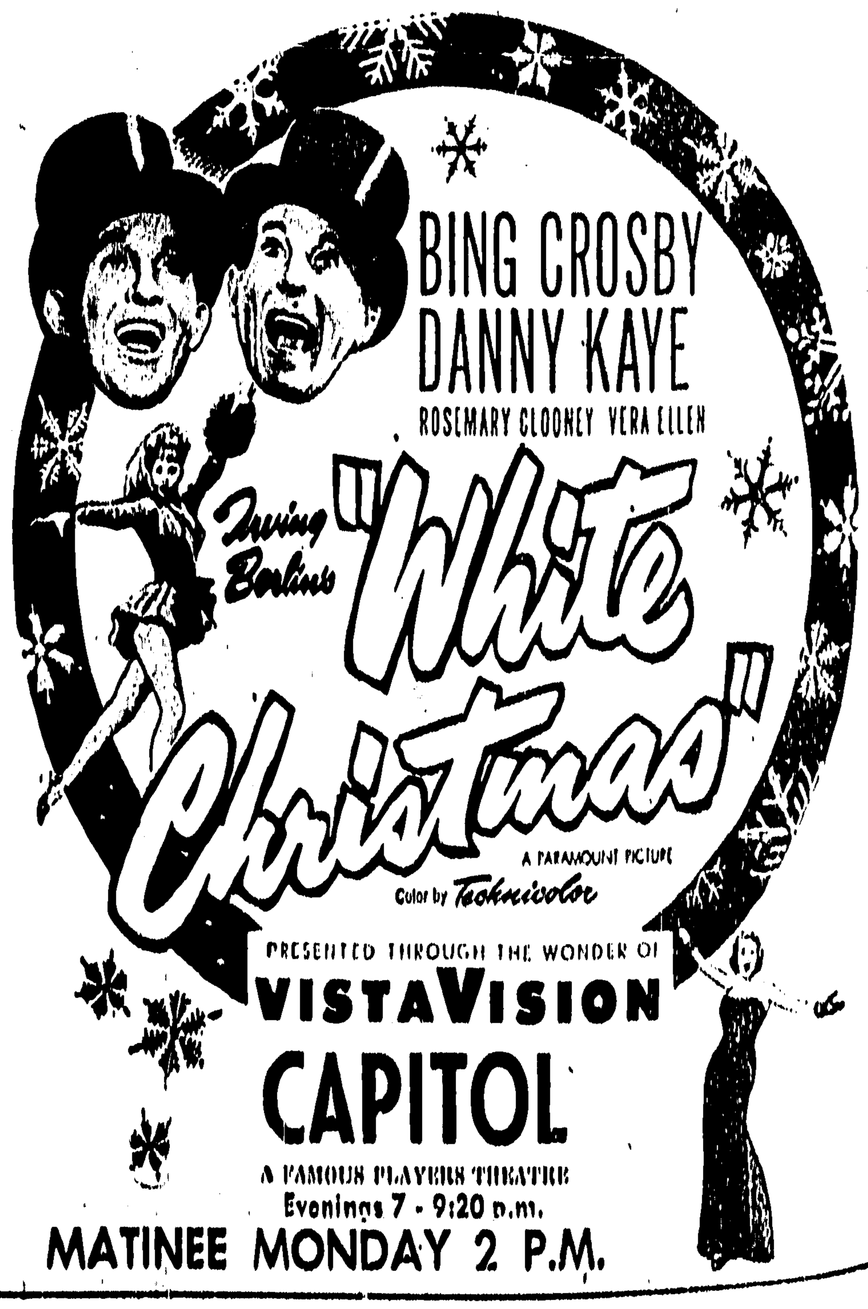

BING CROSBY
DANNY KAYE
ROSEMARY CLOONEY VERA ELLEN
Irving Berlin's "White Christmas"
A PARAMOUNT PICTURE
Color by Technicolor
PRESENTED THROUGH THE WONDER OF VISTAVISION
CAPITOL
A FAMOUS PLAYERS THEATRE
Evenings 7 - 9:20 p.m.
MATINEE MONDAY 2 P.M.