ORMES
Daily Delivery
DIAL 2151
DRUGS

The Daily News

Published at Canada's Most Strategic Pacific Port — And Key to the Great Northwest

VOL. XLV. No. 215 PRINCE RUPERT, B.C., THURSDAY, SEPTEMBER 13, 1956 PRICE FIVE CENTS

PROVINCIAL LIBRARY,
VICTORIA, B.C.
DEC 31 1956
97

TIDES

Friday, September 14, 1956
(Pacific Standard Time)

High	9:52	15.9 feet
	21:40	17.0 feet
Low	3:24	7.4 feet
	15:40	10.1 feet

Staff Photo

THE PRINCE RUPERT DAILY NEWS Trophy awarded annually to the swimmer with the highest aggregate points in the annual Labor Day swim gala at McClymont park this year was won by Gallya Grimolfson, (right) 14-year-old daughter of Mr. and Mrs. Skapti Grimolfson, 543 Eleventh Avenue East. Shown presenting the trophy is Dick Ayres, news editor of The Daily News. The young swimmer amassed 90 points from six firsts in competition during the afternoon's activities.

Egypt Threatens War If West Tries To Control Suez Traffic

Soviet Asks France, U.K. To Keep Calm

LONDON (AP)—Egypt told the western powers tonight their plans to control the Suez canal traffic—if carried through—will flash off a new war.

And Russia, which has backed up Egypt's seizure of the vital waterway, moved back into the storm with urgent appeals to Britain and France to keep their guns in their holsters.

Egypt's "this means war" warning was delivered to the United States, which with Britain and France sponsored the idea to pilot their own ships through the Suez, collect dues and share the income with Egypt.

LONDON (Reuters) — Prime Minister Eden's government tonight voted down by 321 votes to 251, a Labor Opposition party attempt to censure its handling of the Suez crisis. The vote came at the end of the two-day emergency debate in the Commons on the canal situation. The House immediately afterwards carried a vote of confidence in the government policy by 319 votes to 248.

But U.S. State Secretary Foster Dulles told a Washington press conference the United States has no intention of shooting a passage through the canal if Egypt blocks the way. He said the U.S. government would favor diverting its ships around Africa regardless of the cost.

In London, Foreign Secretary Selwyn Lloyd reported full American support for the plan to take over control of canal traffic.

Prime Minister Nehru of India, who leads the thinking of neutral Asians, denounced the plan. He said Prime Minister Eden's speech earlier today "appears to close the door to further negotiations."

Caution marked the official reaction of the Scandinavian nations.

WARNS OF DANGER

Earl Attlee, Britain's Labor prime minister from 1945 to 1951, charged in the House of Lords the Eden government's policy "is fraught with the gravest danger to peace, is dangerous to the position of Britain in the world and endangers the whole position of the British Commonwealth."

Eden this morning staked the life of his government on the new plan for the Suez Canal.

He called for a vote of confidence in the House of Commons on the proposed move for meeting the widening crisis. The vote was expected late today at the end of a two-day debate at an emergency session of Parliament.

Eden announced to a stormy House of Commons Wednesday that Britain, the United States and France have proposed establishment of a canal users' association to guide ships through the vital Middle East waterway.

Burns Urges End to Strife On Border

Jordan Claims Post Attacked

JERUSALEM (AP) — Maj.-Gen. E. L. M. Burns has called on both Jordan and Israel to put an end to the series of border incidents which have exploded in the middle of the worsening Suez crisis.

Jordan military sources charged Wednesday that 1,000 Israelis in a fleet of trucks and armored cars blew up a fortified police post and killed 20 Jordanians during a two-hour battle.

This attack, one of the most serious along the Jordan-Israeli border in months, was only three miles from where the Israelis claimed six of their soldiers were killed by a Jordan patrol Monday.

TWO ISRAELIS KILLED

The raid was followed by an Israeli report that two Israeli guardsmen were killed by infiltrators from Jordan on the road between the Dead Sea and Red Sea. Another guardsman was missing.

The Canadian general who heads the United Nations truce team appealed to both sides to end the "tragic series of events." In a communique, he declared that the raid appeared to be "an act of retaliation such as has been repeatedly condemned by the Security Council."

The Israeli newspaper Maariv says the raid "should teach the Arabs that Israel's security forces are on guard and will severely punish every murder and act of sabotage."

There have been five clashes on Israel's borders this week.

Staff Photo

THE BRONZE MEDAL for heroism of the Royal Canadian Humane Association is pinned on Donald Marvin Wanamaker (right) by Mayor George E. Hills at the annual swim gala Labor Day. Mr. Wanamaker was nominated for the Association's top award for heroism for saving Howard Hill from drowning near Watson island in August, 1955.

Staff Photo

SHOWN GETTING FIRST GOOD LOOK AT the Prince Rupert Trades and Labor Council trophy which he won for placing first in the 100-yard open swimming race Labor Day is Douglas Main, 20, of Cultus Lake. Trophy was presented by Peter J. Lester, Trades and Labor Council representative. Mr. Main, working here with the Fisheries Department research branch, for the summer, attends the University of British Columbia.

Police Find Boy Reared Like Fowl

BELFAST (AP) — Police today discovered a boy, apparently about seven years old, who has never bathed, cannot eat human food, grunts like an animal and roosts like a chicken.

Sgt. Hugh Ross said the "pitiful little boy," was found in a henhouse at Down Patrick, in County Down 15 miles from Belfast. He was taken to a home in Belfast and turned over to physicians for examination.

Ross said a group of children playing "hide and seek" ran into the henhouse adjoining a cottage occupied by a widow and her two grown daughters. The children found the boy perched on a roost with the hens and roosters.

"He cannot talk, he cannot walk and he cannot eat human food," the sergeant said. "He has been reared like a chicken."

HOPS LIKE APE

The mat of hair on his head did not appear ever to have been cut or washed. He had claw-like fingernails which probably never had been trimmed.

Said William Hamilton, official of the national society for the prevention of cruelty to children:

"He gets about by hopping like an ape and he replies to voices with grunts in a half-human fashion."

Police would not give the name of the widow, who is being questioned.

SHORTER TOURS LIKELY

Princess' Visit To B.C. Said "Almost Certainty"

OTTAWA (CP)—Princess Margaret is almost certain to make her first official trip to Canada in 1958, a highly-placed federal informant disclosed today.

However, it is not likely to be a cross-country tour.

The vivacious 26-year-old sister of the Queen has been invited to participate in British Columbia's 1958 centennial and her tour may be limited to that province.

The informant said it is not official yet but the princess has indicated quite clearly that she wants to come.

PREFER SHORTER TRIPS

Regional, rather than national tours, may be the pattern of future royal visits to Canada.

Members of the Royal Family have expressed a desire to make more frequent trips to this country but are concerned over the time involved in a cross-country tour.

At present Princess Margaret is planning a tour of East Africa to start Sept. 2. The only time she was on Canadian territory was early last year when a plane carrying her to the West Indies stopped at Montreal for fuel.

Wife Back To Battle For Pension

VICTORIA (CP) — The silicosis sit-downer, Mrs. Bea Zucco, vowed Wednesday from her cold seat on the legislative building steps: "I'll stay here until election day, September 19."

She started her second day on the stone steps at 3:30 a.m. in a protest against British Columbia's Social Credit government for not granting her husband a silicosis pension.

Mrs. Zucco, from Vancouver, claims her husband is eligible for a workmen's compensation board pension on grounds he contracted silicosis as a miner, but she says he has been refused a pension because he later got tuberculosis, and the scar tissue hides x-ray evidence of silicosis.

Nobody from the government has approached her, Mrs. Zucco said.

Tuesday night she slept in her car in front of the buildings.

"I've got cold feet," said the 34-year-old mother of four, "but only literally."

She spends her time reading newspapers, writing letters and knitting.

Halibut Brings High Prices

Halibut sold on the Prince Rupert Halibut Exchange since the second season began last Sunday has brought near-record prices of 28 cents a pound for medium fish and 27 cents a pound for large fish.

So far a total of 298,000 pounds of second season halibut has been landed in Prince Rupert, although there were no sales on the Exchange this morning.

Individual landings with the prices per pound for medium, large and chicken halibut in brackets are as follows:

Tuesday—Relief 20,000 pounds (27.5; 27.5; 14) sold to Pacific Fisheries.

Camp tenders 22,000 pounds.

Wednesday — Souplin 30,000 pounds (28; 27; 14) sold to B. C. Packers.

Attli 38,000 pounds (28; 27; 14) sold to Atlin Fisheries.

Mother III 34,000 pounds (28; 27.1; 14) sold to Atlin Fisheries

Camp tenders 4,500 pounds.

Co-Op. Landings, Oslo 30,000 pounds.

Thursday—No Exchange sales.

Co-Op sales Fredella III 47,000 pounds; Tramp 36,000 pounds Gustav 30,000 pounds.

Camp tenders 6,500 pounds.

Mayor-Minister Leading Drive Against Negroes

CLAY, Ky. (AP)—Mayor Herman Z. Clark, outspoken foe of non segregated education of Negroes and whites, says he personally will lead this small Kentucky community's campaign to rid the Clay school of its only two Negro students.

"I'll not rest until James and Teresa Gordon return to a school where they belong," Clark said in an interview.

"We will follow a policy of passive resistance by keeping our children out of school until the Gordons leave."

The movement started Wednesday when all white children in the 590-pupil school walked out after the Gordon children entered classes under protection of 500 national guardsmen and 60 state troopers.

ONE TEACHER QUITS

One teacher, Minvil Clark, said he would not return even though "I was threatened with the loss of my teaching certificate by the state board of education."

Clark, a Baptist minister and school teacher in addition to being mayor, said he and the school's 11 other teachers were told that the board could revoke their certificates if they left school before their working day ended.

The minister repeated his promise later in the day to 200 Clay residents who met at Dixon, the county seat, to urge the Webster County board of education to honor a petition suggesting that all teachers stay out of classes until the Negroes leave.

Wilbur Collins, county school superintendent, told the gathering that the board would have to follow the law and permit the Negroes to remain.

WEATHER

Patches of low cloud and fog during the night and morning otherwise clear today and Friday. Little change in temperature. Light winds. Low tonight and high Friday at Port Hardy 52 and 60, Sandspit 50 and 63, Prince Rupert 48 and 63.

CARUON, N.D. (AP) — A sailor home on leave was fined $50 Wednesday for using hand grenades to catch fish in the Cannonball River. Mike Volk told a game warden he threw three grenades into the river. Only two went off. The area was still roped off today while authorities pondered how to dispose of the third.

New Trial Ordered; Juror Rapped

KAMLOOPS, B.C. (CP)—A murder trial jury was discharged and a new trial ordered at the Kamloops fall assize Wednesday because of what Mr. Justice J. O Wilson of the British Columbia Supreme Court termed the "idiotic" actions of a juror.

Trial of Gordon Cisco, 17, and Hald William Eusta, 20, charged with murder in the death of Johnny Sampson, 49, was to have entered its third day.

When the hearing opened Wednesday evidence was given that Don Slater, a Kamloops Elks hockey player serving on the jury, left his hotel room via a window Tuesday night and was in a position to communicate with other persons.

An RCMP officer on jury guard said he warned Slater that he could not leave the room. He said he was informed a few minutes later by another juror that Slater had gone, and that he left to bring him back, returning the missing juror through the window with the assistance of the other man, Roy Cummings.

The trial judge said the only safe thing he could do was to order a new trial. He said a specific date will be set later if the new trial is to take place at the present assize.

Mr. Justice Wilson said Slater will be brought before him later "so I can determine what action can be taken."

ACTOR INJURED

SANTA MONICA, Calif. (AP) — Actor Brod Crawford lost his balance and fell face down from the rear of a truck on a movie location Wednesday. He is under treatment in hospital here for painful but not serious injuries.

Defence Minister Refutes Reports About Retirement

VANCOUVER (CP)—Defence Minister Ralph Campney says he is not considering retirement.

"I might say that the rumors in some newspapers about my retirement are, like the news of Mark Twain's death, somewhat exaggerated," Mr. Campney said Tuesday.

"I expect to be running again in Vancouver Centre, with your support and to be elected again with your support."

The minister, on a flying visit to Vancouver, was speaking at a meeting of the riding's Liberal association.

City Fisherman T. Jonson Dies, Funeral Today

Long-time district fisherman, Thorsteinn Jonson, 70, died Monday at Prince Rupert General Hospital after a short illness.

Born in Myrdal, Iceland, Mr. Jonson came to the district in 1913 and fished northern waters all his life until retirement. For the past few years he has been a resident of the Prince Rupert Pioneer's Home.

Unmarried, he is survived only by two cousins, Vill Grimson of Sidney, B.C., and Mrs. Kristjan Einarson of Prince Rupert.

Funeral services were held this afternoon at Ferguson Funeral Home at 2:30 with Canon Basil S. Proctler officiating.

Well-Known City Pioneer Mrs. M. Lockwood Dies

Well-known Prince Rupert resident, who came to this city in 1908, Mrs. Margaret Lockwood, died yesterday at the home of her son-in-law, C. J. Gustafson, 353 Ninth Avenue West. She was 70 years old.

The wife of fisherman Frank Lockwood, she was born in South Wigston in the Midlands of England and came to this country with her parents in 1895 settling in Holland, Manitoba.

At the turn of the century, she moved to Minnotonis, Manitoba. In 1907 she married Alexander Walker and came to Prince Rupert a year later.

Since that time she lived in the northwest and pioneered in this district during construction days. Mr. Walker, a member of the city's early police force as a sergeant, enlisted in the army during the First World War and died shortly after hostilities ceased from war disabilities.

In 1935 Mrs. Walker married Frank Lockwood.

For the past several years she had been an invalid.

She is survived by her husband; four sons, Charles Walker, in Stewart, Archie of Terrace, Robert of Vancouver and John of Edmonton; a daughter, Anne, in Prince Rupert and a sister, Mrs. Elma Madigan of Winnipeg.

Funeral services have been set for 2:30 p.m. Monday at Ferguson Funeral Home with Rev. V. E. McEachorn of the First United Church officiating.

Two Men Killed In Rockslide

VICTORIA (CP)—A man and a youth were killed Wednesday in a rockslide on the Malahat highway, 15 miles north of here.

Killed were Gerald Kennedy, 17, and Roy Whyte, 20, both of Victoria.

Both were members of a work crew of Campbell Construction of Victoria, engaged in enlarging the Malahat highway to Trans-Canada specifications.

The youth is a son of the resident engineer on the project and Whyte, a member of the Auto Workers Union now on strike here, only began work on the road Wednesday.

Both were crushed under hundreds of tons of rock when a 60-foot rock cliff, on which they were "mucking" rocks, crumbled.

Gaglardi Denies Threatening To Fire Civil Servant Who Queried Him at Rally

VANCOUVER (CP)— The Vancouver Sun quotes a civil servant in Nakusp, 50 miles northwest of Nelson, B.C., as saying that Highways Minister P. A. Gaglardi was heard to threaten his dismissal for asking questions at a Social Credit election meeting.

Mr. Gaglardi denied making the threat. At the same time he attached what he called the "insidious, diabolical method of the opposition parties in this campaign."

The British Columbia provincial election will be held Sept. 10.

MADE TO APOLOGIZE

The Sun quotes social worker John Wood as saying in a telephone interview:

"He (Gaglardi) was made to apologize during the meeting but the next morning he was heard to say it would be transferred a couple of times and then fired."

Mr. Wood said he has sworn out an affidavit on the minister's statements and sent copies to his department head and the civil service commission.

He spoke with Health Minister Eric Martin who was also on an interior campaign trip.

"Mr. Martin said I would not be fired."

Mr. Wood, who came to Canada from Scotland in 1952, is married with two children.

"I have as much right as anyone in B.C. to attend political meetings and ask questions."

ENTITLED TO SHARE

He said he asked Mr. Gaglardi about Premier Bennett's proposal to return $28 of property taxes to homeowners. Mr. Wood says he rents his home and doesn't qualify for the rebate.

"I said I understood the money was to come from our natural resources, which all the people own, and wanted to know why I didn't come in for a share.

"Gaglardi suggested I go out and buy a house. I told him I couldn't afford to because I worked for the government."

Mr. Wood said Mr. Gaglardi then told him that under previous administrations he would have been fired on the spot for talking at a political meeting.

"Then he told me to watch my step."

GAGLARDI VERSION

Mr. Gaglardi gave this version of the exchange:

Wood—"I can't afford to buy a home because I work for the government."

Gaglardi—"You're a civil servant."

Wood—"Yes."

Gaglardi—"You're lucky the Social Credit government is in power. If a Liberal, Conservative or CCF government was in power you would be fired on the spot."

Sandy Harris, Silverton, to Mr. Gaglardi—"You have inferred you will fire Mr. Wood."

Gaglardi—"I never did any such thing. However, if there is any feeling that I did I apologize. I wouldn't say anything like that. Social Credit is for freedom of speech for everybody."

Mr. Gaglardi told the Sun: "That meeting was rigged. That is the insidious, diabolical method of the opposition parties in this campaign."

PRINCE RUPERT DAILY NEWS
Thursday, September 13, 1956

An independent daily newspaper devoted to the upbuilding of Prince Rupert and Northern and Central British Columbia.
Member of Canadian Press—Audit Bureau of Circulations
Canadian Daily Newspaper Association
Published by The Prince Rupert Daily News Limited
J. F. MAGOR, President
Subscription Rates:
By mail—Per month, 75c; per year, $8.00
By carrier—Per week, 25c; per month, $1.00; per year, $10.00
Authorized as second class mail by the Post Office Department, Ottawa

Socred Boasts Sickening

OUT OF the welter of charges and counter charges being tossed around in the provincial election campaign, certain specific issues have emerged for the electors to ponder before September 19. Among them is the moral issue of not who is right but what is right. On the one hand, for example, the Bennett administration boasts of great debt reduction, abolition of patronage and the restoration of true democracy to parliamentary debate.

Yet the opposition parties appear to have grounds for their claims that the rosy picture presented by the Socreds is not so rosy as it seems. What about Mr. Bennett's debt reduction claims? Does the convenient transfer of government liabilities for Crown corporations wipe out such obligations? One does not require the advice of unbiased financial experts to find the answer.

Are such charges against the Bennett government as the $900,000 Cassiar road deal—in which a cost-plus contract was awarded without public tender to friends of a cabinet minister (by the minister's own admission)—evidence of no more patronage? Was the government's attitude in ridiculing and ignoring the Opposition's members efforts to speak up for their constituents during sessions of the house evidence of true democratic process?

We are not burdened at the moment with the question of party against party. We are, however, concerned with the moral issues involved. We hold to the proposition that the people do not expect absolute perfection even in the administration of their public affairs.

Any political party is bound to be subject to human frailty. But we hold in higher esteem the man who is courageous and humble enough to admit to misjudgment and error. The same goes for a political party, even though it chooses to parade under the guise of a "Christian movement."

One of the glaring weaknesses of the Bennett government has been its conceit. If re-elected, it would serve British Columbia better if Mr. Bennett took himself and his cabinet into a quiet corner now and then for a self-confessional. Perhaps it would make them human enough to admit error and seek humility . . . people will cheer a winner and a doer. But the average person is revolted by boasting and self-professed perfection.

Appeal Deserves Support

FOR 90 years the Salvation Army has spread its mission, movement and welfare to 91 countries. The power of spiritual and material help without question has surmounted all barriers.

The Salvation Army has carried the gospel of the Samaritan to the scenes of squalor and poverty and suffering, to the horrors of battle fields, to the terrors of disasters. When those stricken look up, the hand of The Army is there to help them.

Organization of The Salvation Army appears to have less red tape than any lower in the world. In emergency, the Army succor appears by magic. There are no fanfares, no headlines, no forms in triplicate, no legislative debates, no chest thumping, no dunning for funds and fees, and no question of color, condition or creed.

There is hope for the spirit, food for the hungry, to those who need either. And with all go the friendly smiles and strong helping hands of the men and women workers.

The Prince Rupert Salvation Army Red Shield fund appeal to be conducted next Monday deserves unstinted support for its untiring work in this city and district.

Your International Food Store
ALBERTA MARKET
★ Spaghetti, Greek Feta and Rugliesini Cheese
★ Italian Baccala Greek Black Olives
★ Iceland Herring and Spanish Anchovies
★ Domestic and Imported Cheese
★ French Soups and Mustard
★ Italian, Westfalian, Swedish Salami Fancy Sausages
★ European-Made Bread
★ Imported Chocolates and Cookies.
★ Vanilla Sugar and Halvah
● Kassler Rippspeer, Rulle Polsk
★ Home cured Ham & Bacon
Fresh Fruits and Vegetables
Phone 4214 312 5th Street

As I See It

by Elmore Philpott

When Brown Sees Red

MY PERSONAL observation, both on the spot and from long range, is that the tragic train of political setbacks which the western powers have suffered in Asia and Africa since the Hitler war is due to this simple truth:

The western man is reluctant to face the fact that the yellow man, the brown man and the black man is not going to be pushed around by the white man any longer even though the white man's way of running things in the non-white man's country is economically a better way than the native peoples could immediately do for themselves without the white man's tools and knowledge.

I WAS personally out in Asia when the assassination of the president took place in Persia which exploded the oil crisis in that country.

It took months—indeed years—before successive British governments could get it through their heads that the inflamed Persian nationalists would gravely hurt themselves economically if that appeared to be the only way to get back their own resources.

It is quite true that at the end of a long period of economic war between the Persian government and the western interests concerned a settlement was arranged. But that settlement was a far worse deal for the west than the flaming Persian nationalists would have been willing to give in the first weeks of the crisis.

The really significant feature of the Persian oil crisis were these:

The World Court ruled in favor of Persia and found that a sovereign nation had the power to expropriate foreign-owned properties on its own soil, notwithstanding the fact that that nation had signed an actual contract with those foreign interests which bound Persia not to nationalize such properties. Also Persia got improved royalties from the British, to bring them into line with the highest going rate in other nearby countries.

MY OWN firm belief is that the Arabs and other Moslems in Africa and the Middle East are collectively in a state of mind where they could literally explode if someone tossed a match in the wrong place at the wrong time.

The western man finds it hard to understand the eastern mentality that would run amok and destroy the makings of what little prosperity there is in his own country. In other words, the Englishman and the American finds it hard to get it through his head that — given suficient provocation — thousands of Arabs would help to blow up oil wells, ruin pipelines and otherwise play hob with all the vastly expensive equipment which taps the richest oil pools in this world.

THE brown man — particularly the Arab—feels that like his forefather Ishmael, he is rejected by the western world.

He feels that, through no fault of his own, he has failed to get his share of the good things that there are in the world. This explains his fury against Israel, which he regards as an outpost of the western civilization which he thinks in a way he does not understand, exploits him.

Yet right in his own country he sees western owned oil wells producing untold wealth and he sees that wealth all running out of the country through pipelines.

The "makings" are all there for one of the great tragedies of history.

Dr. J. Thomson New Moderator

WINDSOR, Ont. (CP)—Rt. Rev. Dr. James Thomson, was elected Wednesday night as moderator of the United Church of Canada.

Dr. Thomson was elected on the fifth ballot after a 90-minute election fight.

Born in Stirling, Scotland, the 64-year-old minister has been in Canada 26 years. He has been a leading figure in theological teaching in Canada since 1930. From then until 1937, he was professor of systematic theology of Pine Hill Divinity Hall, Halifax.

Use Want Ads—They Pay

OTTAWA DIARY

By NORMAN M. MacLEOD

Gradually through diplomatic channels from Washington Canadian officialdom is getting a clearer picture of the significance of the new wheat policy which the United States inaugurated formally during the past week.

As the details arrive they are re-assuring. In the opinion of Parliament Hill's most experienced wheat experts they give substantial promise of reasonable market stability in the handling of this year's somewhat larger-than-usual world crop.

The essence of the new United States policy apparently is that the old wheat still in the hands of the government—it is still close to a billion bushels—is to be regarded as a sort of wheat bank. It will be available in government hands for food emergencies, both at home and abroad. But it will n-o-t overhang the current market. In the filling of all export orders priority will be given to the new wheat and the transactions will be handled through the private grain trade.

Ostensibly the old wheat will still be available to export buyers. But it will only be available to fill orders which do n-o-t conflict with normal export business. Thus, a sale of Washington wheat to India is being negotiated at the present time because of abnormal drought conditions prevailing there during the past year. But a condition of the sale is that it must n-o-t interfere with normal Indian purchases of wheat from Australia and New Zealand.

The over-all United States marketing policy is now interpreted by government wheat experts here as reasonably co-operative. It is true that while United States government wheat is available to meet food emergencies world-wide, prices are unlikely to reach any dizzy heights. But, on the constructive side, an end is foreseen to give-away and long-term credit sales in the competition to dispose of the new crop now coming onto the market. The private grain trade in the United States isn't noted for give-away policies, but it does have a reputation for being interested in securing the highest marketing return possible. That's all that Canada asks for in competition.

The fact that the United States turned the export wheat trade back to the private grain trade last week and that the United Kingdom Government took a largely similar step earlier in the year doesn't mean that Canada is likely to follow suit. The intelligence that the Liberal Government receives from the Prairies is still that Western farmers are hostile towards the private trade and violently opposed to having the grain trade turned back into their hands. With a general election only a matter of a few months away, the feelings of the Western farmers are certain to be treated with respect by the St. Laurent ministers.

LETTERBOX

UP TO VOTERS

The Editor,
The Daily News:

In just a few days now it is going to be decided if the people of Prince Rupert will endorse the old system of the rule of the old parties with their inability to do anything to relieve the depression should it come along.

We have seen how the Liberals, the Conservatives and the CCFers have criticized every progressive move by the Social Credit government, from the extension of the PGE into North Vancouver to objections to every piece of road and bridge our present government ever built. It clearly is indicated that none of the three old parties would have done any of those improvements. It is a simple matter to understand that without that activity we would have been right in a most ugly depression.

To be sure they can not tear the rails from the PGE extension but they are sure to change a lot of useful plans for progressive enterprises that honest and able men like Premier Bennett and his Social Crediters worked out. The venerable old prophet of the old Liberal party, Elmore Philpott is deploring that Social Credit government was in too much of a hurry to build that extension to North Vancouver and he blames them for the earthslide that blocked the tracks in front of the first train. It surely would have been no slide there if any of the old parties had been in power in Victoria and the PGE would still have been the same 44-year-old white elephant. Now, therefore, it is up to the voters, if we will keep our progressive government or depend on the pre-election promises of either one of the old parties.

ANDREW WASEND,
Prince Rupert.

COUNCIL'S CHOICE

The Editor,
The Daily News:

Thank you Mr. Editor for the front page prominence given the action of the City Council in reinstating the chauffeur's permit to a man with multiple convictions for bootlegging and other infractions of the law, against the advice of the officer in charge of the local RCMP. Van Wallegham's convictions are not confined to those at Prince Rupert either.

Well may we ask: Is this action by the majority of the Council their choice between law and order through support of the RCMP, regarded as the finest police body in the world, or for the support of bootleggers and others of the underworld? This is the second case in recent weeks of reinstatement of permits to convicted bootleggers.

On the Ministerial Association, Service Clubs, Junior Chamber of Commerce and other organizations interested in the welfare of youth and the natives, who are, unfortunately, the chief prey of the bootlegger, rests a responsibility for clean and honest government in this city. The municipal election is now only three months away. You have young men and women, whom you can nominate, and if you work, elect to support those now in the Council dedicated to clean government. Get them out to support those who have shown their stuff. Thanks to Aldermen Kreuger, Woodside and Smith for their votes against renewal of the permits.

M. M. STEPHENS,
Prince Rupert.

Rivett-Carnac Gets Promotion

OTTAWA (CP)—A veteran of 33 years service with the RCMP, Assistant Commissioner Charles Rivett-Carnac, has been promoted to deputy commissioner of the force, it was announced here.

He replaces Deputy Commissioner Alan Belcher who is retired on pension.

Headquarters also announced that Inspectors Courtland Macdonell of Victoria, Roland Hanson, Ottawa, Philip Cox, Winnipeg and William Nevin, Vancouver, have been promoted to the rank of superintendent.

Deputy Commissioner Rivett-Carnac is a native of England. Since joining the force in 1923 he has had varied police experience in the Northwest Territories, in Western Canada and a officer in charge of the force's special branch.

The 55-year-old officer was recently transferred to Ottawa from Victoria where he was officer commanding "E" Division.

EAGER HELPERS

BRANTFORD, Ont. (CP)—Touched by the appeal for funds to send the Canadian swimming team to the Olympics in Australia, four little girls here opened a lemonade stand and drew in $3.05 for the fund.

Jack-Knife Elephant Trailer Delays Traffic In Smithers

Special To The Daily News

SMITHERS—Big game hunters in the Bulkley Valley would have had a field day last Friday west of here, if they could have believed their eyes.

Three elephants from the Gayland Shows, en route to Prince Rupert, wandered at large while roustabouts and other carnival personnel attempted to straighten out the beasts' heavy trailer which had jack-knifed across the highway.

Motorists were held up for two hours by the jam.

After the trailer was righted the elephants were loaded abroad and proceeded west.

Bruce Brown Says

1. He is pledged to fight for the removal of 5% Sales Tax on all meals, school supplies and drugs.

2. Under Social Credit we are the heaviest taxed province in Canada per capita.

dresses are so much SMARTER...

shirts feel so much more COMFORTABLE...
when you starch them with instant GLIDE

THEY STAY SMARTER LONGER STARCHED!
It's so quick and easy, too! You simply add Glide to water and your starch is ready, light, medium or heavy, *exactly* the way you want it.
There's even blue in Glide to add whiteness, and a fine wax to speed your iron.
GET instant GLIDE LAUNDRY STARCH
Glide is a guaranteed product of Javex Company Limited.

Now at FAMILY SHOE STORE
Savage SENIORS
THE NEW SHOES FOR BOYS
Age 8½ - 14
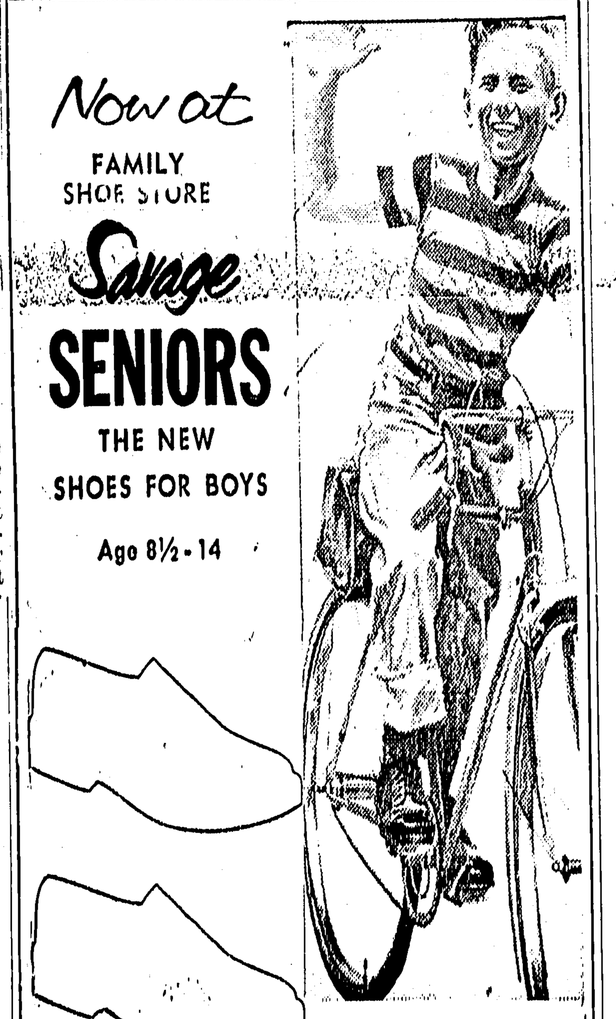
Here at last! Savage shoes for older boys. Smartly styled and all well made the Savage way—of good materials over proper lasts to give miles of comfortable wear. All have Goodyear welts and are Sanitized* to help protect against foot odor and infection.
$8.95
Family Shoe Store Ltd.
638 Third Ave. W. Dial 4132

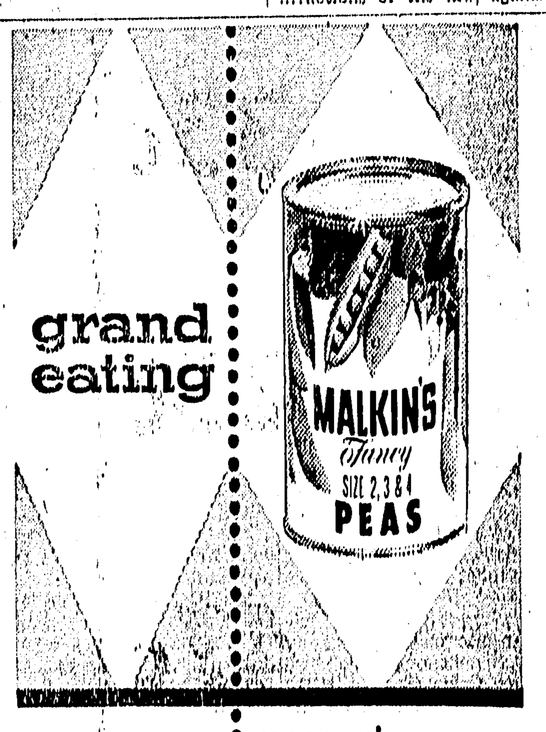

you'll enjoy all MALKIN'S FAMILY OF FINE FOODS

Advertising in The Daily News Brings Results

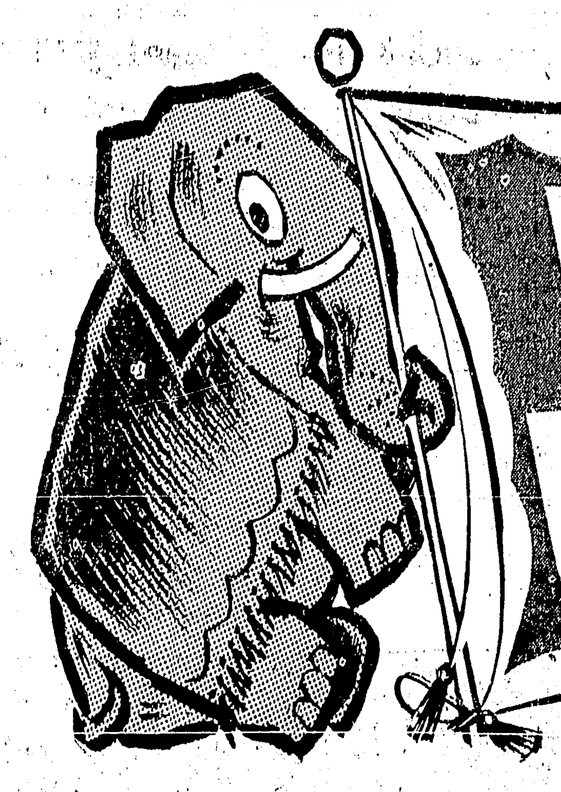

JUMBO VALUES

Specials September 13 to 19

★ **Pork & Beans** Malkins 15-oz. tin — **4 for 49c**

★ **Tomato Soup** Campbells 10-oz. tin — **4 for 53c**

★ **Sugar** Granulated. 10 lbs — **95c**

★ **Pacific Milk** Tall tins — **6 for 89c**

★ **Cake Mix** Monarch white & chocolate — **2 for 45c**

Best Food MAYONNAISE	24-oz. JAR	69c
SHORTENING	FLUFFO, 2-lb	55c
SARDINES Brunswick		6 tins 55c
PLUMS	MALKIN'S, RED, 15-oz.	4 for 57c
APRICOTS	ENSIGN, CHOICE, 15-oz.	4 for 69c
CORN	GOLDEN BANTAM, ROYAL CITY, 15-oz.	4 for 69c
PEAS	MALKIN'S, CHOICE SIZE 5. 15-oz.	4 for 55c
DOG FOOD	ROVER	3 for 29c
LIBBY'S DILLS	48-oz. JAR	85c
STRAWBERRY JAM	MALKIN'S, 48-oz. TIN	$1.05
APPLE JUICE	SUNRYPE, BLUE LABEL, 48-oz. TIN	2 for 59c
ORANGE JUICE	MALKIN'S, SWEETENED, 48-oz. TIN	2 for 85c
SPAGHETTI	CATELLI, 5's	79c
COCOA	NIELSON'S, 1-lb TIN	79c

MEATS

Bacon	thick sliced heavy smoked 1-lb. pkt	75c
Pot Roast	Blade Grade A lb.	55c
Minced Beef	Grade A lb.	33c
Breakfast Sausage	lb	49c
Pork Chops	lb	63c

JUMBO PAPER VALUES

★ **Scotkins** NAPKINS, Regular size — **2 for 35c**

★ **Wax Paper** REFILL, 100 foot roll — **25c**

★ **Purex** TOILET PAPER — **4 rolls 47c**

PRODUCE

Potatoes	white washed, 100-lb. sk.	$3.29
Celery	Tandor Crisp	9c
Tomatoes	Tube	2 tubes 31c
Peaches	Elberta Freestone, Case	$2.69
Prune Plums	Case	$2.59

SHOP-EASY STORES

CITY COUNCIL BRIEFS

Sanitary Inspector's Recommendation That House Be Closed Given Approval

City council this week approved a recommendation from R. G. Scott, sanitary inspector for the Skeena Health Unit to close a house at 751 Fraser St.

Clerk-Comptroller R. W. Long said that at the present time, the building was occupied by two single persons and that a family that lived there was already in the process of moving out.

Approved by council was payment of $278 to Marc W. Gormely, consultant forest engineer, for his May to July forest survey for the city.

Also approved was a finance committee recommendation to buy four desks, three chairs, two filing cabinets, an electric typewriter and a printing calculator from McLean and Rudderham at a tendered bid of $2,443.95. It was the only bid received in time, the clerk-comptroller told council.

The city also agreed to buy six firemen's coats at a cost of $150; 30 long distance board cords at a cost of $145 and six pay phones at a cost of $1,350.

Superintendent of works C. J. Gustafson has been instructed to prepare an overall development plan for Fairview Cemetery for submission to a committee by the end of the year.

The plan will show what portions the works superintendent intends to do next year and the approximate cost.

Question of establishing traffic lights at First, Second and Third Avenues and at Park avenue has been referred to the special city committee on traffic conditions.

Approved by council was a police committee recommendation to establish school crosswalks across Sixth Avenue East west of the intersection of Sixth Avenue and Hays Cove Avenue; across Fifth Avenue East across the intersection of Fifth Avenue East and Hays Cove Circle. Also it was approved that a sidewalk be designated by paint lines on the pavement in front of the former Post Office building east of Hays Cove bridge. When school crosswalks are established the word "school" be painted on the street.

The board of parks commissioners wrote the city thanking the council for its support in enforcing speed regulations through park areas.

The department of health and welfare advised council that the city's request for a cost of living bonus for welfare cases in Prince Rupert had been referred to health minister Eric Martin.

Representatives of Famous Players (Canadian) Corporation proposing a community antenna-type closed circuit television for the city was referred to the utilities committee to ascertain if any progress had been made by McLean and Rudderham, who made previous application for closed circuit TV here.

Introduced for passage was a bylaw to amend the city's cemetery by-law by setting the cost of certain sections of the cemetery at $12 instead of $8 set already.

Use of additional telephones was granted the Prince Rupert Junior Chamber of Commerce for its get out the vote campaign in connection with the September 19 provincial election.

In answer to an enquiry by Alderman Kay Smith as to senior government aid for city-established low rental housing units, it was stated that both provincial and federal aid was available.

"However, low rental housing becomes high rental here," Mayor George E. Hills said, adding that the 50 homes that were built here had been intended as a low rental housing scheme.

Clerk - Comptroller R. W. Long said that he had been notified by Sergeant J. W. Todd, NCO in charge of RCMP city detachment that a proposed policy in regard to taximen convicted of bootlegging, would allow the person involved to get his city chauffeur's permit back in 18 months in the event of a first offence. If convicted a second time, the permit would never be reinstated, the sergeant advised.

Trade licences approved by council were those of:

Sue Acheson, Paul Postullo and Richard F. Sylvester, taxi-operators; William Rody, restaurant operation; Ralph Deinstadt, building contractor; Walter Arnason, U-drive and Lee You Kok (Tom Lee) cafe operator.

SOCIAL CREDIT
A Government that gets things DONE
Vote SOCIAL CREDIT
Issued by The B.C. Social Credit Campaign Committee

King Ed First Canadian School Visited by Russian Minister

Canadian children are lucky three grades of King Edward Elementary school found out Tuesday when they met Russian Minister of Fisheries Alexander Ishkov.

Mr. Ishkov, who had toured Canada but still hadn't been able to take time to visit a Canadian school, took the opportunity while with Canadian Fisheries Minister James Sinclair, T. H. Sorenson, manager of the Prince Rupert Fishermen's Co-Operative association and interpreter Edward Vardumin.

The quartet found R. G. Moore, King Edward principal, teaching his Grade 6 class and found that the day's current events topic was Mr. Ishkov's visit. It was also found that to inform the class George Hills, jr., son of Mayor George E. Hills, had brought a clipping about the Russians' visit from The Daily News to read to the class.

Mr. Ishkov told the children that Russian schools operate six days a week all year round with no summer holidays such as are current in North America. He also said that the subjects stressed were mathematics and science. In Russia children start school when they are seven.

When Mr. Ishkov asked how many children's fathers worked in the fishing industry, about 70 per cent of the Grade 6 class raised their hands.

He showed particular interest in the school's lunch-room facilities, the library and the play area and to what extent athletics were stressed.

Through his interpreter Mr. Ishkov extended greetings from the children of Russia to the children of Canada.

He also visited Division 10, Grade 1 class of Mrs. H. C. Halliday and the Division 7, Grade 2 class of Mrs. William Dunn.

Earlier in the day at the Prince Rupert Fishermen's Co-operative association plant at Fairview, the Soviet minister had met two of the Co-Op's original members, Jack D. Deane and John Saldan.

Mr. Saldan, it turned out, originally came from the Ukraine and spoke fluently in Russian all day while accompanying Mr. Ishkov on his tour of city fishing plants. He said the Russian minister was particularly interested in his boat, the wages he made and what additional workers made at the Co-Op.

Another Co-Op member remarked: "I've known Jack Saldan for 20 years and never knew he spoke Russian."

During the day the Russian visitors were entertained at a reception and lunch at the Club 27 by the Co-Op and during the afternoon at a cocktail party in the Nelson Brothers Fisheries Ltd., mess hall at Port Edward.

At the jointly-sponsored dinner in the Canadian Legion auditorium Tuesday night when the city of Prince Rupert, the Co-Op and Wholesale Fish dealers were hosts, Mr. Ishkov remarked that he was most impressed with the head table floral decoration. It was a large salmon made entirely of flowers, designed and constructed by Mr. and Mrs. Alex Mitchell. The public address system was installed and controlled by J. H. Jefferies.

Large, automatic lace-making machines can produce widths of 480 inches or more.

AUTHOR OF "ALICE"

Lewis Carroll, whose real name was Charles Dodgson, was a noted mathematician as well as author of "Alice in Wonderland."

ATTENTION ALL BOWLERS!
(and beginners also)
BOWLING STARTS AT 7:00 P.M.
FRIDAY, SEPTEMBER 21,
Bring a Team or Come Alone . . But
Come Prepared to Bowl
Everybody Welcome
Celco City Bowling League Mixed Five Pins

Health Officers Visiting City

Dr. J. A. Taylor, deputy provincial health officer and Dr. G. R. F. Elliot, assistant provincial health officer, arrive in Prince Rupert tonight from Kitimat to make a routine visit to the Skeena Health unit.

The two health department officials will consult Friday and Saturday with Dr. J. H. Smith, relieving director of the Skeena health unit in the absence of Dr. W. B. Laing, leaving Saturday night for Prince George as part of their tour of northern health units.

OLD TEAM

The first all-professional baseball team was the Cincinnati Red Stockings, organized in 1869.

LINDSAY'S
Cartage & Storage
Established 1910
HOUSEHOLD GOODS
MOVING — PACKING
CRATING — STORAGE
Lift Van Service
Agents: Allied Van Lines Ltd.
Phones Wharf 4331 Office 5016

MONEY-SAVING FOOD $ $ $ BUYS
SPECIALS SEPTEMBER 14 - 15 - 17 - 18 - 19
SPERO'S FOOD MARKET
Frozen Foods — Fresh Meats, Fruits & Vegetables — Baby Foods
EASY PARKING TOO ! !

HEINZ BABY FOODS 3 TINS 27c
PERFEX BLEACH 64-OZ. BTL. 54c
Dad's Cookies OATMEAL A Lunch Box Favorite PKT. 29c
HEDLUND'S MEAT BALLS 15-oz. Tins 2 TINS 55c
SUNRYPE APPLE JUICE CLEAR 20-OZ. 2 TINS 31c
BURNS CHEESE SLICES ½-lb PKT. 35c
OGILVIE'S CAKE MIX With 15c Show Ticket On Every Package Hurry For This One PKT. 29c
CAMPBELL'S Vegetable Soup 4 TINS 55c

READERS

- Avoid theatre line-ups—buy your tickets at the Grand Cafe. This week we have Chicken Giblet Chop Suey, Deep Fried Prawns, Chicken Wuntun, Best Red Brand T-Bone Steaks and Fried Half-Chicken. Phone orders Dial 3215. Open till 2 a.m. Saturday. (220)
- Hear Mrs. Becker, CFPR 11:20 tomorrow morning supporting Social Credit. (11
- Rummage Sale, September 15, 9:30 a.m., Presbyterian Church basement. (216

By Appointment To Her Majesty The Queen — Gin Distillers Tanqueray, Gordon & Co. Ltd
there's no gin like Gordon's
IMPORTED FROM LONDON, ENGLAND
AVAILABLE IN VARIOUS BOTTLE SIZES
This advertisement is not published or displayed by the Liquor Control Board or by the Government of British Columbia

Bowling Shoes
LADIES' BOWLING SHOES In Blue or Red. All Sizes $5.75
MEN'S BOWLING SHOES Available At Fashion Footwear For Only $5.45
Improve Your Bowling by Using Your Own Properly Fitted Bowling Shoes From DOM'S DEPT. STORE
MOTHERS! See the New Fall Selection of CHILDREN'S RUBBERS and OVERSHOES
FOR THE GIRLS — Plain, Plastic Pullons in white, red black, brown. Also low rubbers and buckle overshoes. NEW! White laced overboot with fur trim, ankle strap, fleecelined overboot.
LADIES! JUST RECEIVED A New Shipment of FALL PURSES IN ALL COLOURS — See The New Mexican Hand-Carved Hand Bags
FOR THE BOYS — Low Rubbers, Buckle Overshoes, Pullons and Gum Boots — Send the Children to School with Dry Feet. Buy Your Fall and Winter Rubbers Now.
Shop at Dom's Dept. Store First

Make these gay "Minstrels" with
Monarch Chocolate Cake Mix

CANADA'S FINEST

Simply make cup cakes with Monarch Chocolate Cake Mix, decorate with marshmallows, and you've got your "Minstrels" . . . rich with the flavour of pure Dutch chocolate. Plenty of the famous dark chocolate imported from Holland goes into each package of Monarch Chocolate Cake Mix. So use Monarch for your Minstrels. It makes Canada's Finest chocolate cake.
Daily Tests show Monarch Mixes are Canada's Finest
Monarch Test Kitchens are continuously testing Monarch Mixes for you against all others. Not one Monarch Mix is passed till we're sure it is the finest mix you can buy, positively Canada's Finest.
Canada's Finest— Monarch mixes
Reach for the W-I-D-E yellow package
MIX IT WITH EASE . . . SERVE IT WITH PRIDE . . . MONARCH'S THE MIX WITH THE EGGS SUPPLIED!
Cake Mixes • Sponge Pudding • Ice Box Pie • Tea-Bisk • Pie Crust Mix

35th Wedding Anniversary Marked by Eric Martins

Mr. and Mrs. Eric S. Martin, 420 Dunsmuir Street last Friday celebrated their 35th wedding anniversary with a turkey dinner in St. Andrew's cathedral hall and a party in their home afterwards.

Mr. Martin, an employee of the provincial Forest Service has for several years written a fish and game column for the Daily News under the name of "Marty."

The dinner for Mr. and Mrs. Martin was convened by their daughter Betty while master-of-ceremonies was Mell Bussey. Harry Wilkinson proposed the toast to the long-married couple.

Londoners both, Mr. and Mrs. Martin first met in New York City where they were married in the city hall there by New York's famous mayor the late Jimmy Walker. Mr. Martin was at college at the time while Mrs. Martin, the former Maude Appleyard, was operating a beauty salon on Broadway.

Up until 1930, when they moved to Canada, Mr. Martin was vice-president and service manager of an oil burner company in Westchester, Long Island.

From 1930 until they moved west Mr. and Mrs. Martin operated a hunting and fishing lodge in northern Ontario about 200 miles north of Toronto. They moved to Smithers B. C. in 1946 and came to Prince Rupert four years ago.

Time To Check Your 1956 Printing Needs
CALL
Dibb Printing Co.
Dial 5227

100 Couples Attend Frolic

Special To The Daily News

TERRACE.— More than 100 couples attended the annual summer frolic staged by the Terrace Junior Chamber of Commerce at the Odd Fellows hall Saturday night. Guests enjoyed a buffet supper, refreshments and prizes were given for spot dances. Mac Summers was convener for the dance.

TIME OUT

TORONTO (—Civil defence volunteers now have sanction for a cup of tea or coffee on the job. The Metropolitan Toronto civil defence committee purchased 1,000 cups and saucers in official colors for use in 23 districts.

(Photo by Van Meer Studio)

MR. AND MRS. Leonard Clifford Ouillette are shown above following their wedding at First United Church September 1. The double-ring ceremony was performed by Rev. Vernon E. McEachern. The groom is the son of Wilfred Ouillette of Faust, Alberta, while the bride is the daughter of Walter G. Ouelette of Ladysmith, Vancouver Island. The newly-weds are making their home in Port Alberni.

New Members Welcomed At United Church Meeting

The quarterly meeting of the First United Church Women's Auxiliary Monday took the form of a dinner at the church hall convened by the Westview Circle.

Five new members among the 30 present were Mrs. V. E. McEachern, Mrs. E. W. Brown, Mrs. K. L. McKey, Mrs. W. G. McGruther and Mrs. D. R. Gaiten.

President Mrs. Arthur Logan welcomed the new minister, Rev. V. E. McEachern and his wife. Mr. McEachern led the group in a short prayer.

The annual congregational dinner, scheduled for November 15, will be convened by Mrs. Erling Pederson and the rummage sale October 13 by Mrs. H. J. Marchant, it was decided.

Women's Co-Ordinating Council Plans Tea For October 18

A tea will be held by the Prince Rupert Women's Co-Ordinating Council on October 18, the first fall meeting of the Sonja Ladies was told Tuesday night at the Sons of Norway hall by Mrs. Gunnar Selvig, delegate to the council.

The meeting also decided it would donate $15 to the Salvation Army Red Shield campaign, which will be held next Monday as a one-night drive.

The chair prize was won by Mrs. Arvid Sandhals. Refreshments for the 17 members present were served by Mrs. Hans Hagen and Mrs. Rayner Montgomery.

WOTM Group Holds Meeting

Plans were made for the coming Chapter Night when the Moosheart committee of the Women of the Moose met Tuesday night at the home of Mrs. Florence Birtch, 402 Sixth Ave. East, with Mrs. William H. Nesbitt in the chair.

The meeting also decided what birthday and Christmas presents the group would give the Moosehart "Sunshine boy."

Following the business meeting bingo was played with Mrs. J. Muma, Mrs. J. White, Mrs. Thomas Parkin and Mrs. L. Raabe winning prizes. Other members present were Mrs. L. Dunn, Mrs. F. Barber, Mrs. J. Bond.

Civic Centre
Jack-Pot
BINGO
$100 Jackpot Plus
14 Additional Games
Every Bingo Night for
As Low as $2.00 for the Evening.
MONDAY, OCT. 1
8:00 p.m.

SOCIAL CREDIT
Vote Progress-Not Politics
Vote SOCIAL CREDIT
Issued by The B.C. Social Credit Campaign Committee

FRASER & PAYNE

LADIES BLOUSES
Sharkskin, Teryline, Nylon, Dacron Novelty, Brocade. ¾ and short sleeves, tailored and trimmed styles. Assorted pastel shades.
Sizes 12 to 44
each $2.98 each $3.98

LADIES SWEATERS
100% pure botany wool, new fall shades
Matched twin sets.
Cardigans 4.98
Short slve. pullover 3.98

SHRUGS
Tish-U-Knit 100% Pure Wool, all white,
Sizes S - M - L $3.98

Authentic
TARTAN SKIRTS
Assorted clan tartans, all-round pleated. 100% pure wool worsted. Hand finished by Suzanne.
$12.95

Charcoal Worsted
60" wide Rayon blend heavy weight, suitable for skirts, suits, slacks. Excellent wearing fabric.
$2.95 yd.

Corduroy 36"
Good quality. Assorted shades suitable for skirts, slacks and childrens wear.
$1.59 yd.

Boys' Plaid Shirts
New plaids in a wide range of patterns. New stock just arrived. Double elbows. Wash and Wear Doeskin, fast colors, sanforized. Sizes 6 to 16
each $2.79

TURN Leather TO THE Weather
GENUINE HORSEHIDE
Leather Jackets
For men. Nylon simulated sheep skin lining.
Sizes 34 to 46 29.95
Lined silk taffeta 18.95

FLANSHEETS
Double duty Flansheets. All white whipped ends, will wear for years, extra large size 80" by 100" whipped singles, beautifully soft and warm.
pair $8.45

No Baking!
No Cooking!
The secret is Carnation
no other form of milk will do!

"NO-BAKE" ORANGE PIE
1 package orange Jell-O
½ cup sugar
1 cup hot orange juice
1 cup undiluted CARNATION EVAPORATED MILK
2 tablespoons lemon juice
9-inch CHRISTIE'S HONEY GRAHAM wafer shell*
Dissolve orange Jell-O and sugar in hot orange juice. Cool until thickened and syrupy (20-25 minutes). Chill Carnation in refrigerator tray until soft crystals form through milk (15-20 minutes).
Whip until stiff (about 1 minute); add lemon juice. Continue whipping until very stiff (2 minutes longer). Fold the whipped Carnation into chilled orange Jell-O. Spoon into shell. Chill pie 2 hrs., or until firm.
*GRAHAM WAFER SHELL: Mix 1½ cups crushed CHRISTIE'S HONEY GRAHAM WAFERS with 2 tablespoons sugar and ¼ cup melted butter. Line sides and bottom of 9-inch pie plate.
606

Last Program In Parks Slated Friday

Friday night will wind up the Parks board's summer playground program, but the swimming pool will remain open until Sunday evening, playground supervisor Rusty Thain announced today.

She said that the pool will be supervised by herself and Ken McKinnon until Sunday evening.

Friday night, Miss Thain said will see the last get-together of the playground program children when a marshmallow roast will be staged at 7 p.m. She said that everyone is invited, children and their parents. The marshmallows were part of the Trades and Labor Council treats which weren't distributed on Labor Day.

PERSONALS

Garth Leonardo Fletcher and Harold L. Fletcher, sons of Alfred L. Fletcher, manager of Royal Fisheries are leaving tomorrow by Canadian Pacific Airlines plane for Vancouver where they will attend the University of British Columbia. Garth will be taking engineering while Harold will be taking arts preparatory to start a pre-medical course.

LADIES'
NEW FALL and WINTER
COATS
Be sure to see our collection of smart coats for the Fall and Winter season. Choose from a wide variety of fabrics includng Tweeds, Zibalina, Elysian, etc. Exquisitly tailored by well known Canadian manufacturers. Fully lined with satin interlining and chamois panel.
Sizes 10 to 40. Priced From
$29.95 to $75.00

CAR COATS
Ladies be sure to see these smart new style coats In showerproof materials. Ayers Blanket Cloth, and tweed materials. Quilted lining.
Sizes 10 to 20 $17.95 to $25.00

MEN'S
CAR COATS by Craft
Choose from Libaline or pure wool melton cloth. Finger length. Heavy quilted interlining. Choose from Charcoal, Light Gray, Blue Gray, Oatmeal or Taupe.
Sizes 36 to 40
$19.95 to $25.00

The UNIVERSAL and FRASER & PAYNE
3rd Ave. at 6th St. 3rd Ave. W.

SHOP and SAVE
— THE EASY WAY —

SOAP FLAKES Maple Leaf, Giant Box	79c	MEAT BALLS Redmond's, 2 tins	63c
LIQUID DETERGENT Maple Leaf, Giant Size	83c	PORK MEAT BALLS Purity, 2 tins	79c
BEAUTY SOAP Maple Leaf, 4-Bar deals, 2 for	29c	MARGARINE Parkay, 4 quarters, 1-lb. pkts. 2 for	69c
DOG FOOD Rover, 6 tins	65c	CHEESE Kraft's Canadian, ½-lb. pkts.	37c
PERFEX BLEACH ½-gallon Jug	55c	BEANS In Tomato Sauce, Heinz, 28-oz. tins, 2 for	69c
WAX PAPER — Refills Cut-Rite, 100-foot Roll	29c	KETCHUP Heinz, 11-oz. bottle, 2 for	59c
TOILET TISSUE Westminster, 4-Roll Pack, Each	47c	PEACHES Nabob, 28-oz. tins	43c

FREE DELIVERY
BLAIN BROS.
HOUSE OF FINE FOODS
GROCERIES -- MEATS -- FRUITS & VEGETABLES
FREE DELIVERY
PHONE 2178
PHONE 2178

Basilio Regains Crown

MOOSE MOVE GAME OUT FRONT IN PONY LEAGUE SEMI-FINALS

Moose took a 17-5 decision off Gyro last night at Roosevelt park to take a one-game lead in the Prince Rupert Pony league best-of-three semi-finals and the right to meet Elks, runaway leaders of league play.

The game, the final three innings of a contest started Monday, saw Moose add to the 7-4 lead they held at the interruption with a single run in the fifth, seven runs in the sixth and two in the seventh.

Ted Careless was the winning pitcher although Bill Smith hurled the final three innings, allowing only one additional Gyro tally. Robbie Irvine, who started for Gyro and came back into the game last night was the loser. Dick Specht relieved.

TRY THE

Grand Cafe

For the Best Selection of Chinese Foods

OUR SPECIALTY — TAKE OUT ORDERS

DIAL 3215 ★ Open 6 a.m. to 1 a.m. 635—2nd Ave. West

GOING BY AIR?

rent a TILDEN-AVIS! car at the airport

It's so easy — call your local TILDEN-AVIS station, before you go, and a smart new car will be waiting for you when you get off the plane. Yours for a few hours, days or weeks. The cost? Less than you may think — as little as $4 for a business day, plus 8¢ a mile — and that includes gas, oil and insurance. Make the most of your time — enjoy the comfort and convenience of your own car when away from home. Phone TILDEN-AVIS right away to reserve a car anywhere in the world.

TILDEN rent-a-car SYSTEM

Represented by AVIS in the U.S.A. and throughout the world

621 3rd Avenue West

Phone 2188, Prince Rupert

Contender Avenges Loss to Saxton

SYRACUSE, N.Y. (AP)— Carmen Basilio, apparently as tough and destructive as ever, wore the welterweight crown again today after annihilating Johnny Saxton "for the sweetest win of my life."

"This was the one I wanted to win more than any other," said the craggy-faced, 29-year-old Basilio following his technical knockout at 1:31 of the ninth round over the cocky, 26-year-old defending champion in War Memorial Auditorium Wednesday night.

"I beat him in Chicago and got robbed, this was my answer. If he wants to fight me again, I'm willing. I fight for money, I'll fight Ray Robinson, too, for the middleweight title, if Saxton has had enough. I agreed to give Saxton a return fight and he can have it anywhere but in Chicago."

Even with his lopsided triumph, Carmen still is burning over the unanimous but controversial decision which Saxton scored over him in Chicago last March 14. That not only cost the ex-marine the title but a lucrative outdoor money match with middleweight king Ray Robinson. Now he hopes to get a crack at Sugar Ray before long.

SAXTON WILLING

"I want the fight and I'll beat him the next time," said Saxton through swollen lips. A bandage covered the left side of his mouth where nine stitches were required to sew up a wide long gash that had spurted blood during the one-sided fray.

"I fought his fight—not mine," the dethroned New Yorker said bitterly. "The booing of the crowd upset me. Instead of boxing him like I did the last time and like I planned to do again, I went out and slugged with him. I wanted to show those fans Next time I'll fight for Johnny Saxton and win my way."

Basilio's vengeful pounding was thorough.

Gaunt with his ribs showing through his taut skin, the 146¼-pound local pride took charge in the third round with a slashing body and head attack that had Saxton bloody, reeling and helpless in the ninth round when referee Ul Berl halted the massacre.

Try Daily News Classifieds

RCMP Leads Finals On 9-7 Win

RCMP moved out in front in the race for the Senior Men's Softball crown last night, taking a 9-7 decision off Savoy Hotel in the first of the best-of-five finals at Algoma park in a game halted at eight innings because of fog.

Second game of the series is slated for tomorrow night at Algoma park at 6:15 while the third contest is set for Sunday. However, no decision was made on whether the Sunday contest would be an evening or afternoon game, league officials said this morning.

Stu Taylor, RCMP windmiller, allowed only three hits in notching the win as his team mates forged into a 5-0 first-inning lead and were never shaded.

LATE RALLY

Savoy broke into the score column in the fourth with a singleton and added another run in the fifth before starting a late-stage rally in the seventh that was cut off at five runs RCMP added two runs in the second, and one in each of the fifth and eighth frames.

Taylor issued six walks, three of them in the seventh, but struck out 10 hotel batters.

Loser was Lloyd Lahti, who was tagged for eight hits, including two doubles to Taylor who aided his own cause by driving in two runs. Lahti gave up three walks and fanned one.

MOOSE ON LOOSE

ORANGE, Mass. (AP)—The state has sent several conservation officers into the northeast section of Massachusetts to try to track down a moose on the loose. Residents have reported seeing the animal and conservation officials say it is unusual for a moose to be in this area, far south of his natural habitat.

Remember When

By The Canadian Press

A. G. Kennedy's brilliant filly Victory Gift won the $8,000 invitation Canadian three-year-old championship at Polo Park in Winnipeg eight years ago today. Victory Gift was the only filly in a field of four good three-year-olds.

Braves Back in NL Lead After Edging Brooks 8-7

By The Associated Press

Milwaukee Braves call it "the biggest one yet."

Brooklyn Dodgers kiss it off with a "so what?"

They both could be right about that humdinger of a comeback 8-7 victory the Braves grabbed from the Dodgers at Ebbets Field Wednesday, regaining undisputed possession of first place in the National League race.

Whether they were punchy from pennant pressure, the victory definitely was "the biggest one yet" for the Braves. It had to pick them up, relax some of the tension as they moved into Philadelphia for a twi-night double-header tonight against the Phillies—only club in the league with an edge 8-10 over the Braves.

DODGERS NOT HURT

But the Dodgers, idle today had a point, too. "It didn't hurt us. We were one game down when they came to town, and we're only one game down now. They had to win it. But so what? There's 15 games left."

If any club was hurt by the decision, it was Cincinnati. The third place Redlegs, also with 15 games left, fell three games behind while being held to just three singles by Johnny Antonelli in an 8-0 loss to the New York Giants.

Chicago Cubs defeated Pittsburgh 3-0 in the only other league game scheduled.

New York Yankees and Kansas City Athletics, walloping three between them, erased the American League's one-season home run record set in 1950 at 973 as the A's beat the league leaders 7-4.

Early Wynn helped set the mark, slugging his first home run of the season for his 17th victory as second-place Cleveland beat Baltimore 2-1. Boston [illegible] third place from Chicago, defeating the White Sox 4-1. Detroit made it six in a row, beating Washington 3-2.

FAST RELIEF FOR ACHING MUSCLES

MINARD'S "KING OF PAIN" LINIMENT

It's— McRae Motors —For Bargains

No. 33
'50 PONTIAC COACH
Complete with seat covers, radio and heater.
ONLY ..... $799.

No. 25
'50 FORD COACH
complete with sun visor, radio, turn signals, heater.
ONLY ..... $849.

No. 12
'51 CHEVROLET SEDAN
So reasonable and in dandy shape
ONLY ..... $849.

No. 7
'50 MONARCH SEDAN
A real family car for
ONLY ..... $899.

No. 16
'51 CHEVROLET COACH
Powerglide. Completely overhauled,
Priced to clear at $1099.

See These and Many Other Bargains At

McRae Motors Ltd.

EVENING DEMONSTRATIONS ARRANGED

Mounties, Seals Split Twin Bill

By The Canadian Press

San Francisco took both ends of a tight double-header from Vancouver Mounties 4-2 and 2-1 in Pacific Coast League baseball Wednesday night.

Seattle and Portland split a double-header, Rainiers taking the first 2-1 and dropping the second 5-4.

Sacramento ended its home season with a 16-9 win over San Diego, while Los Angeles overpowered Hollywood 11-7.

Thursday's schedule: San Diego at Los Angeles, Hollywood at Portland, San Francisco at Seattle.

MEETING

TRADES AND LABOR COUNCIL

CIVIC CENTRE

THURSDAY, SEPT. 13

8 P.M.

CASUALS

★

Favorite FLATS for Miss Teen-Ager

Black Calf
Black Suede
3A to B
Sizes 4 to 11

Priced At $7.95

★

VOGUE SHOES LIMITED

596 — 3rd Ave. W. Phone 251[illegible]

You Are Invited to Attend an

OPEN FORUM

to be Addressed by

HON. RAY WILLISTON

Minister of Education and Minister of Lands and Forests

HON. RAY WILLISTON
Minister of Education and
Minister of Lands and Forests

W. H. MURRAY

is your Social Credit Candidate who will support the Government that gets things done!

★

on FRIDAY, September 14th

Civic Centre Auditorium—8 p.m.

Hon. Mr. Williston will speak to you on the accomplishments of your Social Credit Government and the importance of your vote for .....

W. H. MURRAY

Your Social Credit Candidate

ALSO ON PLATFORM:
Geo. Hills, CCF candidate Bruce Brown, Liberal candidate

Issued by The B. C. Social Credit Campaign Committee

Call 4032 for FREE HOME DELIVERY

"Also Brewers and Bottlers of Silver Spring Ye Olde Ale, Silver Spring Beer, Rainier Beer and Silver Spring Stout."

This advertisement is not published or displayed by the Liquor Control Board or by the Government of British Columbia.

Sunset Sale

Aluminum Colander
Large size aluminum colander with handles and 3 legs. Diameter 10½ inches.
SPECIAL ..... each 1.19

Aluminum Saucepans
Choose from 3 convenient sizes Complete with lids.
SPECIAL
1-qt. size 84¢ 2-qt. size 99¢
3-qt. size $1.20

Plate Scraper
Kitchen aide rubber plate scraper. Off-color seconds
SPECIAL 9c

Potatoe Chipper
A wonderful item to save time and work. Cuts french fries and shoe strings with ease.
SPECIAL 1.95

French Fryer
Light weight aluminum fryer, can be used as an ordinary saucepan. Wire basket rests securely on edge of fryer for easy draining.
SPECIAL 1.59

32-PIECE Dinnerware Set
English semi-porcelain in 3 attractive floral designs.
SPECIAL ..... set 10.65

Vacuum Bottle
Canadian made with heat-resisting plastic cap. Red finished case only. Capacity 15-oz.
SPECIAL ..... each 99c

CHAIN Door Fastener
Polished steel. Brass plated, carded and complete with screws. Gives added security to the home.
SPECIAL ..... each 53c

Shampoo and Bath Spray
60 inch rubber tube complete with aluminum fittings.
SPECIAL 88c

Hunting Knife
Carbon steel blade with metal imitation bone handle. Complete with tan leather sheath.
SPECIAL ..... each 89c

Automatic Toaster
Thermostat control, fast and silent. Pops high enough to prevent burnt fingers. CSA approved.
SPECIAL ..... each 15.88

Warming Pad
Has 3-heat switch and warm blanket cover in pastel shades of rose or green.
SPECIAL 4.88

Carpet Sweeper
Tops in design and efficiency. Has lacquered steel top, quality bristle brush and 1 piece rubber bumper.
SPECIAL 6.66

Bathroom Scale
Every home needs one. Finished in white baked enamel complete with black ribbed rubber mat. Large figures, easy to read magnifying lens. Capacity 250 lbs.
SPECIAL 6.59

Dish Drainer
Plastic covered wire dish drainer with cutlery tray. Colors: Red, yellow, and white. Makes dish drying twice as fast and easy.
SPECIAL 1.19

GORDON & ANDERSON

PHONE 3014

CLASSIFIED ADS

1 COMING EVENTS

W.O.T.M. Bake Sale, Sept. 15.

Let's have an independent Highway Commission — Vote Brown. (216)

Lutheran tea and home cooking, Sept. 20.

Don't Forget
CAR BINGO
Civic Centre
FRIDAY, SEPT. 21
(11)

Cathedral Rummage Sale, Sept. 22.

Registered Nurses Annual Bursary Ball, Sept. 29.

Catholic Church Bazaar, Oct. 3 and 4.

Co-ordinating Council Tea, Oct. 18.

Eastern Star Bazaar, Oct. 11.

L.O.B.A. Fall Bazaar, Oct. 24.

P.T.A. Regional Conference, October 25 and 26.

Rebekah Fall Bazaar, Oct. 31.

Sonja Ladies Bazaar, Nov. 2

Legion Auxiliary Fall Bazaar, Nov. 7.

St. Peter's Bazaar, Nov. 8.

W.A. of the U.F.A.W.U. Bazaar, Nov. 10.

OORP Fall Bazaar, Nov. 15.

Salvation Army Bazaar, November 21.

Women of the Moose Bazaar, Nov. 29.

Presbyterian Fall Bazaar. Nov. 22. (263)

Cathedral Fall Bazaar, Sat., Dec. 1.

I.O.D.E. Christmas Bazaar, Dec. 5.

United Church Christmas Bazaar, Dec. 6.

13 PERSONAL

REMEMBER to attend the election open forum, sponsored by the Prince Rupert Junior Chamber of Commerce, Friday night at 8 p.m. in the Civic Centre.

Be sure not to miss this chance to see, hear and give consideration to the views presented by the three political speakers together. They will be George Hills, CCF, Bruce Brown, Liberal; and Ray Williston, Minister of Education, speaking on behalf of William Murray the S.C. candidate

If you have not become dogmatic in your political views, here is an opportunity for you to reach some decision in your choice on September 19. For those who are die-hard Liberals, CCF'ers, or Social Crediters, come anyway and give support to your chosen candidate.

See you at the Civic Centre tomorrow night at 8 p.m.

Prince Rupert Jaycees. (1t)

LANDSCAPING, gardening, bulldozing, basements dug, lot clearing, stumps removed, drains, rock work, cement work, etc. Free estimates. Phone 3691. (216p)

LADIES—You need not take a trip to Mexico for a hand-carved leather bag. See the beauties at The Totem Pole Gift Shop. (216)

SOMETHING DIFFERENT — Hand weaving by the deaf-mutes. Scarves—Stoles—Bags—Belts. Exclusive to The Totem Pole Gift Shop. (216)

TO contact Alcoholics Anonymous write Box 343 or phone 5843. (239)

CONTINUE the fight for Workmen's Compensation for fishermen—Vote Brown. (216)

14 BUSINESS PERSONALS

THERE will not be any saw filing done between September 22 to October 7, 1956. Precision Saw Filing. (229)

ELECTROLUX Sales & Service. Phone 2778 after 5 evenings. (230)

WILFORD Electrical Works. Motors bought, sold, rewound and repaired. (225)

PANTS or slacks. Tailoring by Ling the Tailor. Quickest service in one or two days. (220)

NEARLY everybody uses 99. Dial 2188 (229)

16 LOST

BROWN leather wallet containing important papers. Reward. Return to police station. (217p)

18 HELP WANTED—MALE

NATIONAL Food Company requires detail salesman for Cariboo District. Please reply in own handwriting stating age, experience, etc. M.S.A., Group Insurance and Pension Plan Benefits. Company car supplied. Box 213 Daily News. (217)

DRAFTSMEN are in great demand. Train at home in spare time for these well-paid secure jobs. Diploma awarded. Free folder. Primary School of Drafting, Dept. E., Box 123, Station "G", Toronto. (218)

DRIVER with Class B chauffeur's licence to operate own car from Star Cabs. Phone 5353. (219p)

19 HELP WANTED Male-Female

TELEGRAPH messengers. With bike. Full time. 16-19 years. Apply C.N. Telegraphs, 526 3rd Ave. West. (219)

20 HELP WANTED FEMALE

EXPERT typist with knowledge of bookkeeping needed for chartered accountant's office. Apply in writing A. L. Bell, C.A., P.O. Box 128, City. (216)

27 FUEL

"SHELL"—Stove and furnace oil. Dial 2101
PHILPOTT, EVITT & CO. LTD.
Prompt and Courteous Service. (235)

23 FURNITURE FOR SALE

CHROME kitchen set $35; single bedstead and spring $10; two trilites, $7 and $10; Lamps from $2-$5; girl's balloon tire bicycle $40. 544 11th East. Phone 2549. (1t)

HOUSEHOLD furniture — complete bedroom suite, Crosley Shelvador frig., new G.E. washer and miscellaneous articles. Call at 644 East 7th Ave. (217)

3-piece chesterfield suite, 7 cu. ft. frig., buffet, 9 x 12 rug, end tables. No. 1 Angus Courts. (216p)

FOLD-AWAY single bed and mattress, dark hardwood gateleg table and two chairs. Phone 2068 after 6 o'clock. (219)

COMPLETE household furnishings. Brookfield, 1213 2nd Ave. West after 6 o'clock. (219)

29A SEWING MACHINES

SALES—Repairs, Rentals. Singer Sewing Centre, Dial 5349. (229)

31 BICYCLES, MOTORCYCLES

BOY'S bicycle. A-1 shape. Phone 3924. (218)

GIRL'S bicycle. Good condition. $20. 1000 7th East. (215)

32 FOR SALE-Miscellaneous

FRESH SIDE PORK
lb 30c
SHOULDER ROASTS
Red Brand Beef ..... lb 51c
EVISCERATED CHICKEN,
Grade 'B' ..... lb 68c
GRAPEFRUIT
3 For 27c
NABOB COFFEE
lb $1.15
HAMBURGER
lb 37c
HALIBUT FILLETS
1's 56c
at your
LOCKER PLANT
230 — 2nd Ave.
Friday and Saturday Only
(1T)

AMATEUR radio equipment. HQ-129X Hammarlund Receiver—500 W. Allband phone and Cw console style transmitter—plus miscellaneous portable and test equipment. Phone 3752 or write F. Parlett, 611 E. 6th Ave. (216)

GOBLIN vacuum cleaner, Norge refrigerator, 32" x 76" walk-in frig door and child's pedal car. Phone 2866. (1t)

LADY'S full length fur coat, size 14, fawn-grey. In good condition. Phone 4914. (215)

G.E. used washer, good condition, $75. Phone 3419 after 6 p.m. (217)

ONE double bed and one single bed, complete. Phone 2751. (219)

POT oil burning range. Phone 5758. (219)

34 WANTED MISCELLANEOUS

WANTED — Top market prices paid for scrap iron, steel, brass, copper, lead, etc. Honest grading, prompt payment made. Atlas Iron & Metal Ltd., 250 Prior St., Vancouver, B.C. Phone PAcific 6357. (h)

CASH for scrap, copper, brass, batteries, radiators. Dial 6128. Call 630 6th Ave. West. (220)

USED stroller. Phone 3060. (217)

35 BOATS AND ENGINES

GLADYS G. II—35' over length, beam 10' 8", yellow cedar hull. Can be seen at Fairview Floats. (216p)

CABIN Cruiser. Can be seen at the New Floats. Phone 5473. (220)

GILLNET type pleasure boat. Phone 5752 evenings. (215)

36 ROOMS FOR RENT

ROOM. Male preferred. Phone 5987. (215)

SLEEPING room, 4th East. Box 209 Daily News. (217p)

ROOM. Good location. 432 McBride. (217p)

HOUSEKEEPING room for gentleman. 522 Fulton St., Apt. 3. (218)

HOUSEKEEPING room. Gentleman only. Phone 4730. (218)

39A SUITES FOR RENT

SEPTEMBER 15 — partly furnished 4-rooms and bath. Upstairs, private entrance, telephone. 1805 8th East. (215)

TWO room suite. Phone 5116. (220p)

39A SUITES FOR RENT

ONE bedroom self-contained apartment. Suitable for married couple. Phone 4230. (217p)

SUITE. Phone 3678 after 7 p.m. (217)

TWO room housekeeping suite. 139 4th Ave. East. (220p)

37 ROOM AND BOARD

ROOM and Board. 317 7th West. (238)

ROOM and Board for young man. Phone 3766. (216)

40 HOMES FOR SALE

$2,000 Down—Vacant
Solid, spacious 3-bedroom home, near to school and shopping. Can be bought furnished or unfurnished.
$1,250 Down—2 Bedrooms
Near to city centre we offer a family home with revenue property in the rear. Full price $3750.
ARMSTRONG AGENCIES LTD.
Eves. 2688 3134. (215)

HOUSE. Close in. Phone 2241. (218)

42 WANTED TO RENT

HOUSE or apartment, two bedrooms, required by Protestant minister, two infant boys. Office phone 2341, Evenings 6061. (218)

1955 Chevrolet Sedan, 2-tone green. Complete with radio and heater. Excellent condition. $1800. Phone 5535. (217p)

2 OR 3 BEDROOM house, fully or partly furnished. Wanted immediately. Phone 2797. (216)

RELIABLE tenant's require 2-bedroom house. Urgently. Box 212 Daily News. (216p)

IMMEDIATELY 2-bedroom house. Preferably unfurnished. Phone 3495. (219p)

'48 Pontiac. Excellent condition. Phone 6064. (217)

46 BUSINESS OPPORTUNITIES

BUILD A PERMANENT BUSINESS. I have only been selling Rawleigh Products for about one year but I am my own boss. My business is growing. Are you interested in a similar occupation? We have an opening —See me, O. Stegavig, Rawleigh Dealer, 134 Hays Cove Circle, Phone 5458. (221)

ROOMING house, for sale. Phone 5953 or write Box 121 Prince Rupert. (234p)

47 AUTOMOBILES

JOIN the B.C. Automobile Ass'n.
Service—Savings—Protection
Local Agent
T. NORTON YOUNGS AGENCIES LTD.
Phone 3236 213 Third St. (tf)

L188 INTERNATIONAL Dump truck with 6 yard box. Truck can be seen at Pat's Service Station, or see James Moran, 329 2nd Ave. W. (216)

'52 Ford. Good rubber, radio and heater. Signal lights. See M. L. Hubel, Suite No. 30, Commercial Hotel. (215p)

'47 Pontiac. Good condition. $525. Phone 4673. (219)

1950 Ford, 4-door. See at Dan's. (219p)

1949 Pontiac $125; 1937 Buick $65. Phone 4620. (215)

LEGAL NOTICES

LAND REGISTRY ACT
Re: Certificate of Title No. 37791-I—Lot One (1) of Lot "4" of part of Block Forty-three (43), District Lot Three Hundred and Sixty-two (362), Range Five (5), Coast District, Map 2021.

WHEREAS satisfactory proof of loss of the above Certificate of Title issued in the name of Mary C. Geddes has been filed in this office, notice is hereby given that I shall, at the expiration of one month from the date of the first publication hereof, issue a Provisional Certificate of Title in lieu of said lost Certificate, unless in the meantime valid objection be made to me in writing.

DATED at the Land Registry Office, Prince Rupert, B.C., this 24th day of August, 1956, A.D.

W. D. Sutherland,
Deputy Registrar of Titles (220)

AUTO ASSOCIATION

QUEBEC (CP)—Annual meeting of the Canadian Automobile Association next year will be held here May 24-25.

T-A-I-L-O-R-I-N-G
● Suits ● Pants
● Topcoats ● Slacks
ALTERATION SPECIALISTS
Quick Service
Ling The Tailor
220 6th St. - Phone 4238

MEETING CANCELLED
TSIMPSEAN LODGE MEMBERS
Please Note
Due to unavoidable circumstances Kotchikan Lodge will not be visiting us on Thursday, September 13.
W. D. VANCE
Secretary.

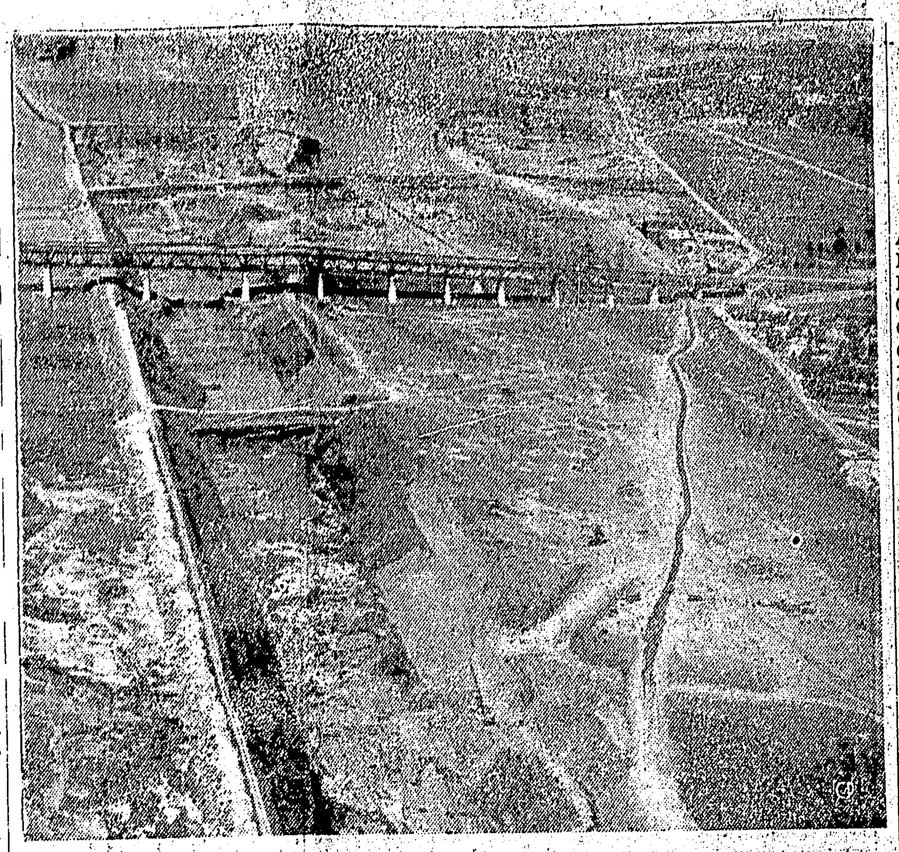

THIS ST. LAWRENCE Seaway Authority aerial photo shows progress in building the entrance to the seaway at Montreal. In background a dredge prepares the channel entrance. Ridge at left has an outside rock cushion to protect the channel dike from erosion by river waters. When the seaway is completed, vessels will enter the channel just beyond Jacques Cartier bridge. Part of the bridge will have to be raised to provide 120-foot overhead clearance. (CP Photo)

Argentina Grabs Lead In Tuna Series

WEDGEPORT, N. S. (AP) — Argentina grabbed a 230-point opening day lead in the 13th international tuna cup matches now in the middle lap of the three-day competition.

Harry Westley Smith of Buenos Aires brought a 583 pounder to deck after a strenuous 3¼-hour scrap. It was the biggest of the three caught Wednesday and provided the four-member Argentine team with the 200-point biggest fish bonus for a total of 849 points.

Only 30 pounds under the ton weight was the last hour catch made by Germany's Hartmuth von Koeller, a native of Pomerania who now farms near Santiago, Chile.

Germany has 619 points and the U. S., with a 200-pounder caught by 26-year-old Stuart Peeler of Los Angeles, Calif., is in show position with 266.

There were no other strikes. It was fishless Wednesday for the British Commonwealth, Mexico, Cuba, Peru and Portugal.

Peru and Portugal, as is Germany, are first year entrants in the tournament.

The anglers and their tuna-wise guides figured the conditions today would be as good, if not better, than on Wednesday. Israel Pottier, secretary-manager of the Tuna Guide Association, hoped that wisp Atlantic fogs, the ruination of many a tournament day, would hold off.

CFPR Radio Log

1240 KCS
Daylight Saving Time
(Subject to Change)

THURSDAY

6:00 Sunset Serenade
6:30 Election Talk, Liberals
6:45 Election Talk, Social Credit
6:50—Election Talk, CCF
7:00 CBC News
7:00 T.B.A.
8:00 Dream Street
8:30 Prairie Playhouse
9:00 Vancouver Chamber Orchestra
9:30 Eventide
10:00 CBC News
10:15 Provincial Party Political Broadcast
10:30 Business and Labour Review
11:00 Local News
Life With the Lyons
Variety
12:00 Sign-off

FRIDAY

A.M.
7:00 B.C. Fishermen's Broadcast and Marine Weather
7:15 Musical Clock
7:30 Interlude
7:40 Morning Devotions
7:55 Interlude
8:00 CBC News; Weather
8:10 Here's Bill Good
8:15 Musical Memories
8:45 Miller Bay Special
9:00 BBC News and Comment
9:15 Your Good Neighbour
9:30 Laura Ltd.
9:45 Miller Bay Special
9:50 Time Signal
10:00 Morning Visit
10:15 The Happy Gang
10:45 Election Talk, CCF
10:50 Election Talk, Social Credit
10:55 Get Out the Vote
11:00 New Staff
11:20 Election Talk, Social Credit
11:30 Message Period and Stock Quotations
11:45 European Melodies

KABI RADIO LOG 580 KCS

Thursday —

P.M.
6:15—Jack Parr Show, ABC
6:30—Sports Spotlight
6:45—One Man's Family, NBC
7:00—Mystery Time, ABC
7:30—Truth or Consequences, NBC
8:00—Can Freedom Win, NBC
8:30—City Editor, MBS
9:00—Pan American News
9:15—City Manager
9:30—Weather
9:35—American Music Hall, ABC
10:00—News and Sports
10:15—Senior Prom
10:30—Official Detective, MBS
11:00—Sign Off Time

Friday —

A.M.
6:30—Toast and Jam
6:55—Weather
7:00—Standard News Time
7:05—Toast and Jam
8:00—Standard News Time
8:05—Toast and Jam
8:30—News
8:45—Toast and Jam
9:00—Breakfast Club, ABC
10:00—News
10:05—Fred Waring, ABC
10:15—Musical Express, ABC
10:30—Woman to Woman
11:00—Ted Malone, ABC
11:15—Behind the Story, MBS
11:30—Music
11:45—Music
P.M.
12:00—Star Time
12:15—News and Weather
12:30—Swap 'n Sell
1:00—Queen For A Day, MBC
1:30—Whispering Streets, ABC
1:40—News
1:45—Hilltop House, NBC
1:50—Canadian News
2:00—My True Story, ABC
2:30—Grand Central Stn., ABC
2:45—When a Girl Marries, NBC
3:00—Pepper Young's Family, NBC
3:15—Whispering Streets, ABC
3:30—NBC Bandstand
4:00—Club 580
5:00—Five Star Matinee, NBC
5:30—Candlelight & Silver

TODAY'S STOCKS

(Courtesy S. D. Johnston Co. Ltd.)

VANCOUVER		TORONTO	
American Standard	.24	Buffalo Canadian	.15
Beaver Lodge	.43	Consolidated Discovery	$3.30
Bralorne (a)	5.20	Consolidated Smelters	$0.75
Can. Collieries	8.00	Conwest	6.50
Continental Potash	1.30	Canadian Lithium	.63
Cronin Babine	.07	Donalda	.48½
Farwest Tungsten (a)	.29	East Sullivan	5.00
Giant Mascot	.67	Giant Yellowknife	5.55
Granduc (a)	5.75	Golden Manitou	2.60
Indian Mines	.05	Hardrock	M.14
Jackson Mines	.21	Harricana	.21
Midwest Copper	.72	Duvex	.32
National Exploration	.55	Joliet Quebec	1.08
North West Ventures	.25	Little Long Lac	9.00
Pacific Nickel	.50	Lorado	1.10
Pioneer Mines	1.70	Madsen Red Lake	2.25
Premier Border	.15	McKenzie Red Lake	7.34
Quatsino Copper	.55	MacLeod Cockshutt	1.30
Red Hawk	.09	Moneta	.08
Sheep Creek	1.40	Negus	.24½
Silbak Premier	[illegible]	Noranda	62.50
Silver Standard	.45	Louvicourt	.22
Skeena Silver	.18	Pickle Crow	1.33
Spud Valley	.15½	Petrol Oil and Gas	1.10

BUSINESS & PROFESSIONAL

The Electrician
Dial 3647

OPTOMETRIST
KEITH H. TUCKER
210 Fourth Street
Phone 5141

M. J. Saunders
If You Want
Gravel and Cement Delivered
Rock or Concrete Work
Rent of Trucks and Equipment
Phone 5447 1207 Water St.

CHIROPRACTOR
C. TURPIN, D.C.
Wallace Block
Phone 2028

TELKWA HOTEL
Special family rates
For a sunny vacation or a stop when going thru
245 Miles From Prince Rupert

Fred E. Dowdle
Optometrist
Phone 5548
303 3rd Ave. W

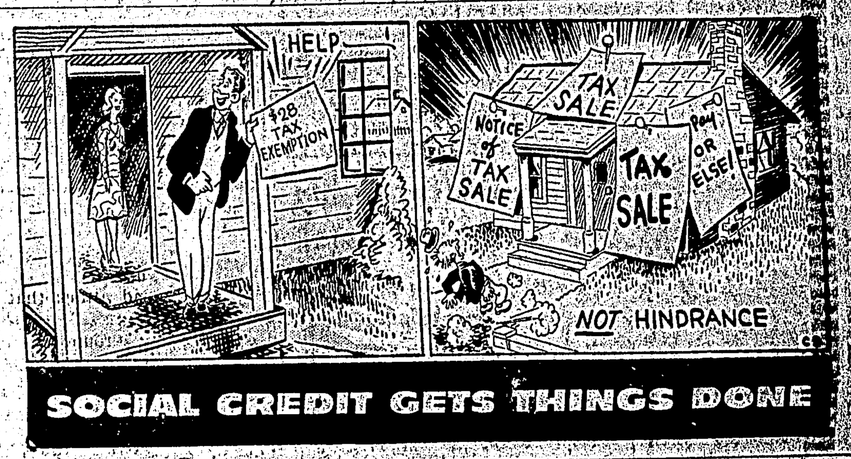

ARCHIE — By BOB MONTANA

LI'L ABNER — By AL CAPP

THE HEART OF JULIET JONES — By STAN DRAKE

BLONDIE — By CHICK YOUNG

At Wallace's of Course!
YARD GOODS

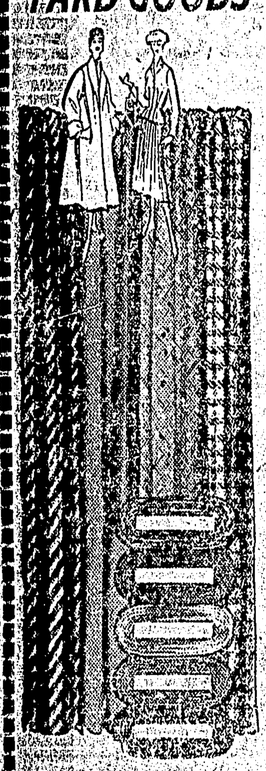

For Your Fall Sewing
NEW MATERIALS
SPECIAL, Reg. 53c
COTTON PRINT
Per Yard 39c
Design and Color choice
AT
WALLACE'S
Dept. Store

Lions Average 29,312 A Game

VANCOUVER (CP)—British Columbia Lions undoubtedly will pay the maximum amount of $15,000 into the Western Interprovincial Football Union treasury this fall to help WIFU clubs with smaller gate receipts, Lions general manager Phil Webb said Wednesday.

In three league games this season, attendance for Lions' games here averaged 29,312 compared with 25,150 in eight home games last season.

REGULAR PASSENGER AND FREIGHT SAILINGS FROM PRINCE RUPERT

To Vancouver and Way Ports
Friday and Sunday 9 p.m.

To Stewart, Alice Arm, Kincolith and Port Simpson
Friday Midnite

To Massett and Port Clements
Thursday A.M.

Shannon Bay for Justkatla

To South Queen Charlotte Island ports
(Freight Service Only)

For Passenger Reservations Freight bookings and information apply:
509—3rd. Avenue West
Phones 5333 and 2329

E. ENWRIGHT, Manager

UNION STEAMSHIPS
Serving B.C. Since 1889

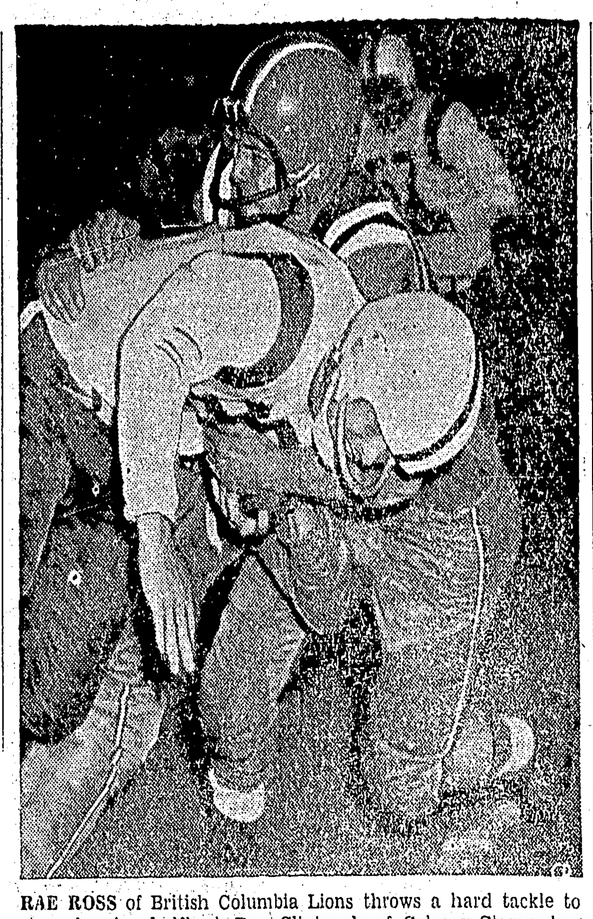

RAE ROSS of British Columbia Lions throws a hard tackle to stop plunging halfback Ron Clinkscale of Calgary Stampeders in a Western Interprovincial Football Union game at Vancouver Saturday. Ross also scored two touchdowns to help his team defeat Calgary 45-15 and land in a tie with Saskatchewan for second place, in league standing. (CP Photo).

Als Overcome Riders; Galiffa Paces Argos

By The Canadian Press

Montreal Alouettes are back to form with their explosive late-game offensive and Toronto Argonauts are still full of surprises.

The Als, as surprised as anybody when whipped 51-28 by Argonauts last Saturday, overpowered Ottawa Rough Riders 36-21 Wednesday in their Big Four football game. They accomplished it with a three-touchdown blitz in the final quarter after trailing 21-14.

A few hours later Argonauts, near collapse under a great running attack by Hamilton Tiger-Cats, came to life on the sensational passing of quarterback Arnie Galiffa and the catching of Al Pfeifer to snatch a 22-21 win over Ticats.

Galiffa, a worthy substitute for Tom Dublinski, Toronto's injured first-string quarter, fired two touchdown passes to Pfeifer and completed 21 of his 35 tosses.

The results left Alouettes alone in first place in the league race with eight points. Tiger-Cats are second with six points. Argonauts follow with four; then Ottawa with two.

Nanaimo Leaves For Boxla Crown

NANAIMO, B.C. (CP)—Nanaimo Timbermen, led by coach Harry Wipper, leave here Friday night by air for Toronto in quest of the Mann Cup, emblematic of Canada's senior lacrosse championship.

Wipper, who played last year with Peterborough Trailermen, makes no predictions about his team's chances against the East's representatives — either the Trailermen or Hamilton. But he does say his players are in fine shape and high spirits.

Nineteen players will make the trip East.

Major League Leaders

By The Associated Press

National League

	AB	R	H	Pct.
Aaron, Mil.	542	10	173	.328
Virdon, Pitts.	526	71	169	.321
Moon, St. Louis	488	84	155	.318
Schoendienst, N.Y.	430	53	136	.316
Musial, St. Louis	530	75	165	.311

Runs—Robinson, Cincinnati, 116.
Runs batted in—Kluszewski, Cincinnati, 101.
Hits—Aaron, 173.
Doubles—Lopata, Philadelphia, 32.
Triples—Bruton, Milwaukee, 14.
Home runs—Snider, Brooklyn and Robinson, 38.
Stolen bases—Mays, New York, 34.
Pitching—Newcombe, Brooklyn, 23-6, .793.
Strikeouts—Jones, Chicago, 153.

American League

	AB	R	H	Pct.
Mantle, N.Y.	402	120	173	.35[illegible]
Williams, Boston	347	60	121	.349
Kuenn, Detroit	527	84	175	.332
Nieman, Baltimore	387	53	128	.331
Maxwell, Detroit	440	89	143	.325

Runs—Mantle, 120.
Runs batted in—Mantle, 118.
Hits—Fox, Chicago, 176.
Doubles—Piersall, Boston, 37.
Triples—Jensen, Boston, 11.
Home runs—Mantle, 47.
Stolen bases—Rivera, Chicago, 18.
Pitching— Ford, New York, 17-5, .773.
Strikeouts—Score, Cleveland, 220.

PCL STANDINGS

By The Associated Press

	W	L	Pct.	GBL
Los Angeles	103	60	.632	-
Seattle	89	74	.546	14
Hollywood	83	80	.509	20
Portland	83	80	.509	20
Sacramento	82	82	.500	21½
San Francisco	73	87	.456	28
San Diego	71	92	.436	32
Vancouver	66	95	.410	36

BLACKWOOD on BRIDGE

By EASLEY BLACKWOOD

Mr. Masters Uses His Brain To Make Three No Trump

As the play developed in today's deal, Mr. Masters realized his big problem was to keep Mr. Muzzy out of the lead. He solved the problem satisfactorily and logically.

South dealer
Both sides vulnerable

NORTH
Mr. Champion
♠ 7 3 2
♥ Q 5
♦ K 9 3
♣ A 10 9 7 2

WEST
Mrs. Keen
♠ Q 10 8 4
♥ A 8 4 3
♦ Q
♣ 8 6 4 3

EAST
Mr. Muzzy
♠ K 6 5
♥ 10 9 7 6 2
♦ 8 7 4 2
♣ K

SOUTH
Mr. Masters
♠ A J 9
♥ K J
♦ A J 10 6 5
♣ Q J 5

The bidding:

South	West	North	East
1 ♦	Pass	2 ♣	Pass
2 NT	Pass	3 NT	All Pass

Mrs. Keen opened the four of spades and the ace in the closed hand killed Mr. Muzzy's king. It appeared that Mrs. Keen had led her fourth highest spade and, since the trey and deuce were showing in dummy, it also appeared that she had exactly four cards in the suit.

SPADE LEAD FATAL

There was little doubt that she had the queen, and probably the ten as well, so that a spade lead from Mr. Muzzy's side of the table might be fatal to the contract.

On the other hand, a second spade lead from Mrs. Keen would give Mr. Masters another trick in the suit with his guarded jack. Of course if Mr. Muzzy had the ace of hearts there would be no way to shut him out. But if he did not have that card, it was possible that he could be kept out of the lead—even if he held the king of clubs.

At trick two Mr. Masters led a small diamond intending to win with dummy's king and finesse the jack on the way back. But as you see, the queen showed up at once and the whole suit was set up.

However, he still had only eight sure tricks in sight and even that count was based on Mrs. Keen's having the ace of hearts.

PLAYS ACE

At this point Mr. Masters gave some thought to Mrs. Keen's distribution. She had chosen a spade for her opening lead. The lead indicated she had four spades. It was reasonable to assume that she had no suit longer than four cards, else she would have opened that suit instead of the spade. It was known that she had a singleton in her hand. Based on these considerations, it was almost certain that her original distribution was 4-4-4-1. And if so, Mr. Muzzy held a singleton club.

Just in case that singleton happened to be the king Mr. Masters decided to forego the obvious but dangerous club finesse. At trick three he cashed dummy's ace of clubs. He could afford to lose a club to Mrs. Keen, but not to Mr. Muzzy and he did not need to bring in the entire club suit to make his contract.

"Hey, quit peeking," protested Mr. Muzzy as he dropped his king under the ace.

But Mr. Masters hadn't peeked. To make this play which seemed so sensational to Mr. Muzzy, he had not used his eyes but his brain.

Major League Standings

By The Associated Press

National League

	W	L	Pct.	GBL
Milwaukee	84	55	.604	-
Brooklyn	83	56	.597	1
Cincinnati	81	58	.583	3
St. Louis	69	68	.504	14
Philadelphia	63	73	.463	19½
Pittsburgh	61	79	.436	23½
New York	57	81	.413	26½
Chicago	55	83	.399	28½

American League

	W	L	Pct.	GBL
New York	89	50	.640	-
Cleveland	78	59	.569	10
Boston	77	61	.553	11
Chicago	76	61	.555	12
Detroit	71	67	.514	17½
Baltimore	59	79	.428	29½
Washington	57	81	.413	31½
Kansas City	44	93	.321	44

Imitation gems were used in Egypt 5 000 years ago to decorate garments.

NTPH 16

ROAD GRAVELLING OPERATIONS

The travelling public is requested to proceed with caution in the Galloway Rapids — Summit Area until further notice.

Observe Signs and Signals Minimize Delays

G. E. Beaton
District Superintendent
for Minister of Highways

SHOWS 7 P.M. - 9:10
SAT. MAT. 2 p.m.

TOTEM

SPECIAL— "WEDDING IN MONACO"

HERBERT J. YATES presents
RAY MILLAND
A Man Alone
TRUCOLOR by Consolidated Film Industries
Co-starring
MARY MURPHY • WARD BOND

TODAY
7 P.M.
9 P.M.
SAT. MAT.
2—1:10

CAPITOL
A FAMOUS PLAYERS THEATRE

You Name It, We Print It ....Right!

We Print to Please

Quality Craftsmanship That Costs No More!

When it comes to printing, see us! Our superior workmanship adds much to the appearance of your job, but adds nothing to its cost. Let us prove this with quotations on anything from a business card to a catalog.

The Daily News
Commercial Printing
Phone 4125
Where Craftsmanship Counts — Count On Us

Imported Italian
"LANEROSSI"
Tooke Selected Fabric

The Blended Fibres in Lanerossi Adds Extras to a Fine Fabric

1. Luxurious Soft Finish
2. Light But Warm Texture
3. Yarn Dyed Fast Color

LANEROSSI SPORT SHIRTS BY TOOKE ARE A MUST FOR CASUAL WEAR

Got Yours Now While Our Stock Is Complete $12.95

CREDIT TERMS ARE AVAILABLE

Watts & Nickerson

Sunbeam AUTOMATIC COOKER & DEEP FRYER
• IT COOKS • IT DEEP FRIES

Does MORE Things BETTER

Only this sensational new Sunbeam Cooker & Deep Fryer gives you so many exclusive advantages—so much greater usefulness. Ideal for DEEP-FRIED potatoes, chicken, doughnuts and sea-foods. Use it also to COOK pot-roast, stewed meats and chicken, soups, etc., or for steaming, warming buns and popping corn.

RUPERT RADIO & ELECTRIC
313—3rd W. DIAL 4234

$5.00 Trade-In Value On Your Old Electric Razor

Spin your whiskers off with whirlwind rotary action

PHILISHAVE
THE ROTARY ELECTRIC SHAVER

Regular Model $27.95
Battery Model $29.95
as low as $5.00 down

McRAE BROS. LTD.
The Store That Service Built
2325 Phone 2326

LET'S FACE FACTS NOW!

More and Better Roads Can Be Built For Your Tax Dollar

Despite the present feverish pre-election activity, the government is actually spending a smaller percentage of its swollen tax dollars on highway construction than most other Canadian provinces.

Last year the Socred government actually spent less per capita on roads and allied work, than did the last Liberal administration in the year 1952-1953.

What the present government is spending, is producing only a spotty, disconnected program, extravagantly wasteful of men, machines and material. Loss of 18 top departmental engineers and the desire of the government to appear to be building roads everywhere, has resulted in unplanned, haphazard construction. No major highway has been completed in this province since the John Hart and Hope-Princeton Highways, which were constructed by previous administrations.

We will:

- give true road value for car and truck taxes;
- build roads that are competently engineered and let by competitive contract only;
- have priorities and dates for completion set by an independent Highway Commission.

The savings made by this method of operation will mean more and better roads, even though we are pledged to cut all car licenses to $10.

Arthur Laing • Liberal Leader

Make your Protest Count

VOTE LIBERAL

BROWN, A. Bruce X

PUBLISHED BY THE B.C. LIBERAL ASSOCIATION