ORMES
Daily Delivery
DIAL 2151
DRUGS

The Daily News

Published at Canada's Most Strategic Pacific Port — And Key to the Great Northwest

VOL. XLV. No. 171 PRINCE RUPERT, B.C., MONDAY, JULY 23, 1956 PRICE FIVE CENTS

PROVINCIAL LIBRARY,
VICTORIA, B.C.

TOMORROW'S TIDES

Tuesday, July 24, 1956
(Pacific Standard Time)

High	1:54	20.3 feet
	14:38	19.2 feet
Low	8:20	3.0 feet
	20:29	6.3 feet

Traffic Mishaps Account For 31 Of 48 Violent Deaths in Canada

Workers Ignore Car Union

BMC Employees Defy Orders

BIRMINGHAM, Eng. (Reuters)—Thousands of automobile workers today defied orders from their unions to strike at British Motor Corporation factories throughout Britain.

As starting whistles blew they marched through picket lines to work despite the pleas of fellow workers and loudspeaker trucks to support the strike.

Corporation officials here said that of a total day force of 42,937, some 22,079 workers reported for work today—more than 50 per cent.

PROTEST DISMISSALS

Union leaders called for all of the corporation's more than 50,000 employees to strike in protest against the mass dismissal of 6,000 fellow workers no longer wanted because of falling home or overseas sales.

The strike order applied to the corporation's 13 plants which make Austin, Morris, Riley and MG parts for cars and commercial vehicles.

No violence was reported on the picket lines although there were shouts and mass chantings of "scabs" and "traitors" as men and women filed into work.

The strike was more solidly supported at some factories. At one Birmingham plant, only 750 out of 7,500 workers went to work.

PICKETS DROPPING OFF

Union leaders, disappointed at failure to secure a 100 per cent shutdown, planned mass meetings at the factory gates during the morning.

Strike organizers are expected to appeal later for support from associated industries through blacklisting of BMC products.

The union demand reinstatement of the dismissed workers or payment of compensation to them. The corporation has refused these demands at government-sponsored peace talks but has offered to negotiate with union factory spokesmen before any future dismissals.

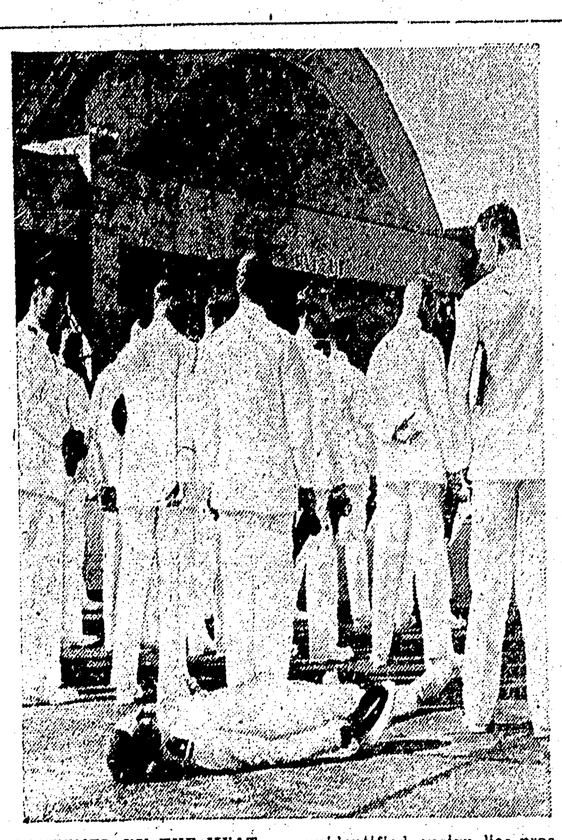

FLATTENED BY THE HEAT, an unidentified ensign lies prostrate between shipmates during a personnel inspection at the Naval Air Station at Hutchinson, Kan. The men had just removed their hats for the chaplain's invocation preceding a graduation ceremony for 18 new pilots when the ensign crumpled still clutching his hat. Shipmates standing near him briefly debated whether to remain at parade rest or go to his aid. They helped the officer to the sidelines where he regained consciousness.

FIRST CEREMONY DELAYED

Private Investiture Sees Rear-Gunner Decorated

VICTORIA (CP)—An Alberta RCAF officer was received at Government House here Sunday for a private investiture by Governor-General Vincent Massey.

The base private ceremony honored Flt. Lt. Albert Dale Bouschard of Mulhurst, who missed a regular investiture Saturday when his train from Edmonton arrived too late for the ceremony at HMCS Naden training establishment at nearby Esquimalt.

His train, already delayed three hours by a derailment near Edmonton, was held up further when it struck and killed two Indian children playing on the tracks at Laidlaw, B.C.

Mr. Massey, learning the reason why the officer missed the ceremony, called Flt. Lt. Bouschard, his wife and two children to the home of Lieutenant-Governor Frank Ross to bestow the Distinguished Flying Cross for courage displayed in December, 1942, when the aircraft in which he was rear gunner was attacked five times and set afire while on a mission over Munich, Germany.

Mr. Massey earlier read the second lesson at Christ church cathedral here.

The governor-general's day Saturday was featured by the investiture and unveiling of a cairn commemorating the presentation of the King's colors to the Royal Canadian Navy here in 1939.

Accused Sergeant Gets Support Of Thousands

PARRIS ISLAND, S.C. (AP) — Lawyer Emile Zola Berman says he is prepared to battle for the right to call an unlimited number of witnesses in defence of marine Staff Sgt. Matthew C. McKeon.

Berman told a press conference Sunday that the government had indicated it will attempt to limit his witnesses in the court martial now in its second week.

"We shall never accede to the proposal that he would or should be limited," he said.

Berman said if he had his way he would like to offer about 200 witnesses to testify on night marches so that "when we leave the courtroom no man will be able to say this was not a regular practice."

SPIRITS UP

McKeon is the 31-year-old former drill instructor who led six recruits to death on a disciplinary march into a swamp at the marine training centre here last April 8.

McKeon told reporters in an interview at his home Sunday his spirits have picked up in the wake of a flood of sympathetic telegrams and letters sent him from across the nation.

He talked about the "dark days"—the seven weeks in the brig immediately after the tragedy.

"I told them I didn't want a lawyer—I just wanted to get this thing over with," he said. "I told them 'just go ahead and set up the gallows.'"

But now he has received "well over a thousand" letters and telegrams.

DEFENCE ARGUMENT

McKeon's defence contend the sergeant was conducting a normal operation when he led the recruits on the disciplinary night march and that hence the drowning of the six men was nothing more than a "tragic accident."

On the question of limiting witnesses, Berman said: "Since from headquarters marine corps to battalion commanders here have persistently denied the existence and validity of this practice of night marches, I shall take a very dim view of any action which does not permit me to adequately prove the fact."

Berman read telegrams from former marines on the subject of night marches. One was signed by Donald K. Marlow of Miami, Fla. and read:

"Was in platoon 273 of the first recruit batallion in 1951. Forced marches in the Ribbon Creek area at night routine for all platoons. Will testify at own expense if necessary.

NET RESULT—Add a pretty girl, a pretty bathing suit and a fishing net, and the result is a picture of lovely model Peggy Peeters.

Quebec Leads Toll With 15 Killed

By the Canadian Press

A violent outbreak of traffic smashups accounted for 31 of 48 accidental deaths in Canada during the weekend.

A Canadian Press survey from 6 p.m. local time Friday to midnight Sunday showed another 11 persons were drowned and six died in miscellaneous accidents.

Quebec had 15 deaths, Ontario 13, Alberta seven and British Columbia five. A two-car collision at Carstairs, north of Calgary, accounted for four deaths, largest toll in a single traffic accident. Two other persons were drowned in Alberta.

Other provincial tolls:

British Columbia: three traffic deaths, two drownings.

New Brunswick: two traffic, one poisoning.

Prince Edward Island: one drowning, one fire.

Saskatchewan: one traffic.

Manitoba: one traffic.

Nova Scotia, one traffic.

Five Die Accidentally In B.C.

By The Canadian Press

Five people died accidental deaths and one man was killed in a brawl in British Columbia this weekend.

Two children were drowned Sunday in the B.C. Interior.

At Lytton, 170 miles northeast of Vancouver, George Raphael, 8, from a nearby Indian reservation, was drowned in five feet of water in a pool near the Fraser River.

At Trout Creek, 200 miles east of Vancouver, six-year-old Suzanne Aoki of Summerland was drowned before the eyes of her father.

Two Indian children, Clifford and Gregory Jones, aged six and eight respectively, were killed Saturday when the CNR Transcontinental train ran over them at Laidlaw, about 100 miles east of Vancouver.

On Vancouver Island, a two-car collision near Parksville Sunday took the life of William Edward Carter, 50, of Port Alberni and injured four others. Mrs. Kathleen Carter and Miss Fern Thompson, both of Port Alberni, were critically injured and Mr. and Mrs. Harry Holaden of Beljennie, Sask., were in satisfactory condition in hospital.

At Beaver Lake, 250 miles north of Vancouver, a man was killed in a brawl but RCMP have refused to release any details of the slaying until his parents, believed living in New Brunswick, have been notified.

Three Teenagers, Two Others Die In Car Plunge

ST. DAMASE, Que. (CP)—Three teen-age girls and two of three male companions died today when their automobile plunged into the Yamaska River following a collision with another car near this town 30 miles east of Montreal.

The victims were identified as Francine Blanchard, 17, St. Damase; Agathe Blanchard, 15, sister of Francine; Monque St. Onge 17, St. Damase; Jean-Marie Lariviere, 21, St. Zacharie de Dorchester, Que.; Jean Poirier, 22 also of St. Zacharie.

Robert Elmard, 19, of Genes a small parish on the Island of Orleans near Quebec City, escaped from the car through a broken window.

Frogmen from nearby St. Pie-de-Bagot found the car in about 45 feet of water several hours after the accident. Arrangements were made to try to recover the bodies.

Police said the car ran across a field and landed in the river after colliding with an automobile driven by Marcel Blanchette of St. Damase.

Blanchette, whose car did not leave the road, was reported suffering from shock. He was believed to be travelling alone.

Anchorage Evacuated In "Air Raid"

ANCHORAGE, Alaska (AP) — Practically the entire population of this city of 15,000 persons was evacuated Sunday morning in a civil defense test as sirens sounded for a mock air raid.

Warned in advance of the test by newspapers, radio and television, many of the residents left Saturday with their families for mileposts resorts and family cabins.

Families loaded children and emergency supplies in cars Sunday and took off for designated shelter spots out of the city.

When the "all clear" sounded, the citizens started their return and Anchorage came to life.

RCMP "POLITE, CONSIDERATE" ERRING DRIVER TELLS COURT

An erring city driver paid tribute to the RCMP traffic policemen in police court this morning.

Pleading guilty to a charge of speeding on Eleventh Avenue Thursday, Herbert Isaac Phipps, 416 Sixth Avenue East, told Magistrate W. D. Vance:

"I would like to say that the officers who checked me on this offence were most polite and considerate. They never talked down to me."

Phipps was fined $20, costs, or in default of payment sentenced to 10 days in jail.

Marilyn's Clothes, Figure Target of Fashion Writer

LONDON (Reuters)—A woman fashion writer flatly describes Marilyn Monroe as "dowdy" and warns the blonde screen star she'd better watch her weight.

Jean Soward of The News Chronicle listed three fashion sins committed by Marilyn during the star's current visit to Britain after surveying her "through the less easily distracted eye of a woman."

They were:

● Marilyn's arrival at London airport "in a dress which looked as though she had slept in it, with a skirt so tight she could hardly stagger across the tarmac, a crumpled coat slung over her shoulders and tousled hair.

SPARE TIRE UNDISGUISED

The "most prominent thing" about Marilyn, says Miss Soward was her "spare tire . . . lots of us have one but most of us dress to disguise it."

● Her second press conference at which she "brought that spare tire into prominence again" with a chiffon-covered midriff, Miss Soward comments: "Let's face it, Miss Monroe, Indian women have been doing this more attractively for hundreds of years."

● Her third meeting with the press in "a too tight off-black suit, with a too-short skirt and believe it or not a shiny black satin blouse."

Miss Soward concludes: "Marilyn used to work as a model—but it seems to me significant that her most profitable pose was in the nude."

Three Cruisers Continuing On To Juneau

Only three contestants are left in the Capital to Capital Cruiser Race, as a result of a storm which turned back all boats except the Diana Van Saturday, it was learned here today.

The Paramour and the Puget Pride, respectively first and second in the race from Nanaimo to Prince Rupert, left here for the north Sunday afternoon. The three boats will go direct to Wrangell, missing out the scheduled stop at Ketchikan. The other three contestants, Chiane II, Mickey Fritz and Play Boy, which were not equipped for the long hop, abandoned the race and headed south Sunday afternoon.

The storm was so severe Saturday that the galley stove on the Diana Van was torn loose from its moorings, it was reported.

1950 Price For Halibut Equalled

Halibut prices in Prince Rupert are down this morning from the season high of 28 cents a pound for medium fish, paid Friday when the Fisher Lassie sold 65,000 pounds to B.C. Packers on Prince Rupert Halibut Exchange.

Friday's top price toppled from first place last Tuesday's figure of 27.8 cents a pound, and equals the record set in 1950.

This morning's top price of 27.4 cents a pound for medium fish was paid by Babcock Fisheries to the Waterfall, which landed 48,000 pounds at the exchange.

Friday saw 111,500 pounds landed. With prices for medium, large and chicken given in brackets, the three Canadian boats were:

Fisher Lassie, 65,000 pounds (28; 24.1; 14) to B.C. Packers; Haida Chief, 28,500 pounds (27.4; 24.2; 14) to Pacific Fisheries; Alll, 18,000 pounds (27.8; 24.7; 14) to Babcock Fisheries.

The Tatlow delivered 62,000 pounds of halibut to Prince Rupert Fishermen's Co-Operative Association.

This morning the landings were:

Bergen (U.S.), 42,000 pounds, (27.3; 24; 14) to Atlin Fisheries; Angeles (U.S.), 36,000 pounds (26.6; 24; 14) to Pacific Fisheries; Zodiac Light 55,000 pounds (26.9; 24; 14) to B.C. Packers; Waterfall 48,000 pounds (27.4; 24; 14) to Babcock Fisheries; Loyal II, 36,000 pounds (26.8; 24; 14) to B.C. Packers.

WEATHER

Cloudy with a few sunny periods today and Tuesday. Little change in temperature. Wind light. Low tonight and high Tuesday at Port Hardy and Sandspit 55 and 65, Prince Rupert 52 and 62.

Doctor Raps BCHIS Move On Regulations

VANCOUVER (CP)—Dr. G. Gordon Ferguson, executive secretary of the B.C. section of the Canadian Medical Association, has criticized the B.C. Hospital Insurance Service for changing its regulations without first consulting the medical profession.

An amendment to regulations provides that no patient in hospital shall be entitled to treatment or diagnostic service not connected with the illness causing admission to hospital. BCHIS commissioner Donald Cox said this means some patients will have to pay for services formerly given free.

"If that's a statement from Mr. Cox, then it's most alarming that these statements are read in the newspapers by doctors, when it involves them in their day to day work," Dr. Ferguson said.

"It places a man who is housekeeper of our hospital service in the position of dictating a medical policy to doctors."

SEES DIFFICULTY

MISSENDEN, England (AP) — Earl Attlee, former prime minister, Sunday told delegates attending the opening session of a Commonwealth youth conference here that the Commonwealth is going to have a hard time in the future. But he urged delegates from 27 countries to remember the Commonwealth was not "exclusive from the rest

TB Survey Canvassers Go Into Action Tomorrow

Tomorrow, volunteer canvassers, under the direction of Mrs Joe Ridsdale, will go into action in the business part of Prince Rupert east of Sixth Street, to line up candidates from business establishments for chest X-ray, at the Skeena Health Unit next week.

A special intensive canvass of that part of town between Sixth and Eighth Streets will also be carried out by three teams working in close co-operation. Mrs Peter Wong and Earl Mah will lead the Chinese Community team, Robert Anderson, the Elks team, William Noble, the Rotary club's team.

For the benefit of persons to be canvassed in the West End the survey will begin on Wednesday, July 25 in the Chinese National League Hall, 836, Third Avenue West. Times are: Wednesday, 7 to 9 p.m.; Thursday and Friday, 2 to 5 p.m. and 7 to 9 p.m.

The main survey will be conducted at the Skeena Health Unit from Monday, July 30 to Saturday, August 4. Times will be 10 to 12 noon, 1 to 4 p.m. and 6 to 9 p.m. The survey will end at 4 p.m. on Saturday, August 4.

Canvassing is directed at what is considered the most important part of town from the case finding point of view, and the remainder of town will be alerted by a publicity drive starting today. Posters are being distributed by James Hegan of the Kinsmen club, with assistance of other members of that organization and personnel of the Stork Shop. It is hoped that every assistance will be given to the canvassers and that every citizen will co-operate in making a success of this expensive service being made available to Prince Rupert by the B.C. Tuberculosis Society.

Only essential identifying information will have to be given and undressing is unnecessary. All persons over 12 years of age should have an X-ray.

June Poor For Sunshine, Good For Rain

The tally of sunshine hours in Prince Rupert during June showed a dive from May figures, it was reported from Digby Island radio station this morning.

Total for June was 95.6 hours, as compared with 210.7 hours the previous month.

The weatherman made amends to some extent where rainfall was concerned. June had 4.71 inches as against May's figure of 5.79 inches. Total for the six-month period ending June 30 is 37.69 inches, substantially lower than the 1955 amount for the same period of 47.65 inches.

Weather in June was cooler too. While May showed a high temperature of 76, June could do no better than 65.7. Comparative mean temperatures are 49.4 degrees for May and 50.5 for June.

There is some indication that July will be better with the highest temperature of the year to date, 78.3 degrees chalked up last Thursday, July 19.

REDS TO START LOTTERY

BERLIN (AP) — Communist Czechoslovakia has decided to introduce a state lottery Oct. 1, the East Germany news agency ADN reports.

Surgeon Named To New Ship

OTTAWA (CP)—Surgeon Cmdr. Walter J. Elliot, 42, of Parksville, B.C., and Halifax has been appointed principal medical officer of the new aircraft carrier Bonaventure, naval headquarters announced today. Cmdr. Elliot will take over the post when the Bonaventure is commissioned at Belfast later this year.

CITY YOUTH PASSES EXAMS

Swim Instructor Eligible For Life-Saving Medallion

Notification that he was eligible for the Royal Life Saving Society's bronze medallion as a result of passing Canadian Red Cross Society swimming instructor examinations held at Trail earlier this month was received this morning by Prince Rupert Parks Board swimming instructor, 17-year-old Stanley Fielding, of 14 Aero Club Apartments.

Max Howell, director of the Red Cross water safety service informed Stan he had successfully completed the course. The youthful instructor and pool supervisor received his safety instructor crest and senior award pin today with Mr. Howell's letter.

Marks achieved by the Prince Rupert instructor were; practical swimming, 74 per cent; theory, 78 per cent; life saving, pass; practice teaching, 80 per cent.

The bronze medallion of the Royal Life Saving Society, of which Queen Elizabeth is patron, is awarded to those who pass the life-saving test.

The award will take about 18 months before it was received from England, Mr. Howell said.

Stan's trip to Trail was sponsored by the Prince Rupert Gyro Club and the Park's Board.

CITY BOYS IN 800 AIR CADETS ARRIVING AT ABBOTSFORD BASE

RCAF STATION ABBOTSFORD — Eight hundred Royal Canadian Air Cadets including 14 from Prince Rupert, arrived here today from all parts of Western Canada to take part in the second of three two-week familiarization tours with the Royal Canadian Air Force.

During the summer months more than 2,400 cadets between the ages of 14 and 18 will receive basic instruction in RCAF technical trades, following a syllabus laid down by the RCAF for Air Cadet summer camps.

Most of the training and supervision will be carried out by Air Cadet officers and civilian instructors who accompany the cadets to camp. Regular RCAF instructors will handle training in specialized subjects.

Activities will include drill, rifle handling and firing, sports, leadership training and conducted tours to points of interest throughout British Columbia.

A highlight of the camp will be an hour's flight in a service aircraft for all cadets, during which they will have a chance to sit in the co-pilot's seat.

Wing Commander F. W. Macdonell of Edmonton, Station Commander, and Wing Commander W. H. Lee of Vancouver, Officers Commanding Cadets, expect the boys will leave Abbotsford with an overall knowledge of the RCAF, the feeling of having worked with a team, and an improved capacity for future good citizenship.

An independent daily newspaper devoted to the upbuilding of Prince Rupert and Northern and Central British Columbia
Member of Canadian Press—Audit Bureau of Circulations
Canadian Daily Newspaper Association
Published by The Prince Rupert Daily News Limited
J. F. MAGOR, President
Subscription Rates:
By mail—Per month, 75c; per year, $8.00
By carrier—Per week, 25c; per month, $1.00; per year, $10.00
Authorized as second class mail by the Post Office Department, Ottawa

Forestry Technicians Needed

A LARGE increase in university entrance scholarships for prospective forestry students is needed to alleviate a serious crisis in British Columbia's forest industry, according to University of B.C.'s Dean of Forestry George S. Allen.

"In British Columbia we face a general shortage of trained men of all kinds," Dean Allen says.

"The situation is most serious in the woods which support such a large part of our economy.

"During the past ten years this Province has made unprecedented progress in protection, regeneration and management of the forest. Production has gone over the $600,000,000 mark.

"But only 25 men graduated this year to fill more than 100 available positions. This has been happening for several years.

"Plans carefully developed by government and industry can not be put into practice if this goes on."

As suggested by Dean Allen, one solution would be the establishment of more university and entrance scholarships and bursaries for prospective forestry students. This kind of encouragement is needed for promising young men who wish to train themselves for work in the forests and forest industries but cannot get started on their own.

Once started on their education, these students could almost certainly put themselves through university by working in the summers at well paid jobs in the woods, which are plentiful. Positive action of this sort should go far towards providing the technical manpower needed to protect, manage and harvest B.C.'s greatest natural resource for this and future generations.

"The crisis can be met," Dean Allen wisely says, "not by leaving things to chance or by muddling along but by immediate and concrete action."

Once Bitten Twice

MIGHT it not be possible to persuade those researchers who spend the winter months seeking the cause of the common cold to devote their summer energies to two equally potent pests of the human race?

Surely the time has come to do something about the universal mosquito and the virtually as universal poison ivy.

Might we not in our atom-aged originality find some scientific means of setting these two scourges at each other's throats?

There is a natural link between them. Each itches.

Therefore perhaps our researchers may find for them a common enemy. Might we, for example, inbreed in future races of mosquitoes, a driving desire to suck sustenance out of the three-leaved ivy in place of their current human vampiring. And if this first step could be arranged, might not the ivy, itself infested with mosquito bites, lose all desire to inflict on humans its blistery rash?

Indeed if such a mutation in nature's way could be attained and both mosquito and poison ivy perish forever from this earth, who would mourn their passing?

Is this not a more worthy object of our billions for research than a hydrogen bomb?

—Midland Free Press Herald.

Scriptures

Except ye be converted and become as little children, ye shall not enter the kingdom of heaven, Matthew 18:3.

Some of us may have to turn around. The chemist does not start with the attitude of knowing it all. He just tries to fulfill laws which he does not fully understand. We must not be guided by our own pompous opinions, but try to comply with the harmonies of life established by the Infinite.

His delight is in the law of the Lord. Psalm 1:2.

The Lord's law is intended to help us; not to penalize us.

CIVIC CENTRE
JACK-POT
BINGO
$100.00 Jack-Pot Game on Every Bingo Night
PLUS 14 Additional Good Games
ALL This For as Low as $2.00 For The Evening
NEXT JACK-POT
TONIGHT — 8:00 P.M.

As I See It

by

Elmore Philpott

One-eyed World

THERE is an old saying that "In the kingdom of the blind the one-eyed man is king." But in our one-eyed world of today, refusal to open both eyes is the cause of much of our troubles.

In parliament, all over the western world today, MPs are asking their governments to put pressure on Poland to secure fair treatment for those involved in the recent uprising in Posnan. It seems to occur to few of the questioners that their moral fervous would have a stronger basis if they linked their requests to Poland, with similar requests to the British authorities in embattled Cyprus, or to the French authorities in Algeria.

Surely, if we were not deliberately blind in one eye, we would all see clearly that the basic cause of the trouble in Poland is pretty much the same as in Cyprus or in North Africa. In every case, local inhabitants, inflamed by patriotism, are fighting for freedom from foreign rule.

OF COURSE, it is easy for westerners to argue that there is a vast difference between the benign British colonial government in Cyprus, or the relatively civilized French administration in North Africa, and that of the harsh Communist dictatorship in Poland. That argument has, no doubt, a great deal of truth in it. But the point might seem more important to those of us who are thousands of miles away from the seat of the trouble than it does to the people who happen to live in the troubled spot.

In my opinion, the new Communist imperialism, which is run from Moscow, is the most sinister of all the forms of imperialism which still plague mankind. It is the most sinister because it is the most subtle, and most strong. No doubt there are some Communist dupes, even in Poland, as there are in Canada, who fail to see that the Communist dictatorships of those countries are just as truly "imperialist" as was ever the case in the 19th century British, French, German or Dutch regimes in Asia or Africa. But the unfortunate truth is that in those vast areas of the world, where the older form of imperialism was familiar, the newer brand is harder to expose.

WHEN the British ruled India, everybody knew who was boss. That was true when the French ruled most of North Africa, or even when the Americans expelled the Spaniards from the Philippines and ruled those Islands themselves.

But in Asia and Africa today, the local, native Communist parties first appear in the name of patriotism. They are the advance guard of the movement for "national liberation." All of their slogans are "anti-imperialist." It takes some time for more than a fraction of the affected population to realize that the native Communists are themselves an integral part of a world-wide Communist empire, with its capital at Moscow.

MOST CANADIANS, inside Parliament and out, keep a discreet silence about the state of affairs in Cyprus or in French North Africa. This is natuural enough because "Mind your own business" is still a commonsense axiom in international affairs.

But, unfortunately, every citizen of every country in the west is affected by the actions of any western government, in any colonial area actively struggling for liberation.

The main point is that the western allies can never mobilize world public opinion against such injustices as exist in Poland or elsewhere within the new Red empire in eastern Europe, so long as they do not completely clean house themselves, in the remaining nooks and corners of the old colonial empire.

The old imperialism cannot even hope to compete with the new Red imperialism, in the propaganda war, let alone any other kind of struggle.

But western democracies, self-purged of their remaining colonialism, can turn the tide against the Red empire, where it has to be turned first—in the hearts and minds of the so-called "neutral countries."

OTTAWA DIARY

By Norman M. MacLeod

What is abundantly apparent to veteran Parliament Hill political observers is that Ontario Premier Leslie Frost is currently the victim of the sort of trick question that cannot be answered with either a plain "yes" or "no."

The question which has the Ontario PC Chieftain on the horns of a real political dilemma is whether at a recent luncheon in Ottawa with Opposition Leader George Drew he definitely committed his provincial PC machine to all-out support of the Federal Tories when the coming general election rolls around?

The story that Hon. Frost—whose political power in Ontario approximates that of Duplessis in Quebec or Douglas in Saskatchewan — gave such a commitment has been published in large headlines in the independent press in Montreal and in Toronto. Only two Press Gallery Correspondents out of a total of some 80 have sponsored it. But they are two of the correspondents who normally manage to keep pretty closely in touch with what is going on in Federal PC circles.

The other 70-odd correspondents who were left at the post when the purported story broke have since been anxious to secure either confirmation or denial of it. For professional reasons they would prefer a denial. It would make them look better as news merchants than if the story were confirmed and they had to acknowledge that they had missed it.

But obviously Premier Frost cannot deny the story. If he does, the Conservative Party in Ontario is going to be split right up the middle. And the fact that he denies pledging support to Hon. George Drew is going to boomerang against him. Hitherto the Ontario Premier has been in the independent position of having his own provincial election over before the Federal contest takes place. But next time the Federal election will precede th provincial. And if the Frost Conservatives announce now that they aren't going to support the Drew forces, then the Federal PC's will be entitled to sulk in their tents when the Ontario PC administration has to go before the voters.

But if, on the other hand, Premier Frost confirms his reported decision to campaign on an all-out basis against the Federal Liberals, then he jeopardizes the highly advantageous relationship of cooperation that he has built up with the Ottawa Liberal Cabinet. That is something that—simply on a dollars and cents basis—he cannot afford to sacrifice.

It's a tough position for the Ontario Premier. Parliament Hill political circles believe that he will prefer to be non-committal,—and to keep both the Federal old-line parties guessing until polling day rolls around.

Not Blocking H-Bomb Tests

UNITED NATIONS, N.Y. (AP)—The United Nations trusteeship council has rejected moves to prevent Britain from carrying out hydrogen bomb tests in the Pacific next year.

The council approved by a vote of 9 to 1 (Russia) with four abstentions a resolution to assure authorities of Western Samoa that Britain would take "all necessary precautions . . . to guard against possible danger to persons or property" when she makes the tests in the Christmas Island area."

Don't be vague.. say
Haig & Haig
SCOTCH WHISKY
THE OLDEST NAME IN SCOTCH—
FAMOUS FOR OVER 300 YEARS
This advertisement is not published or displayed by the Liquor Control Board or by the Government of British Columbia.

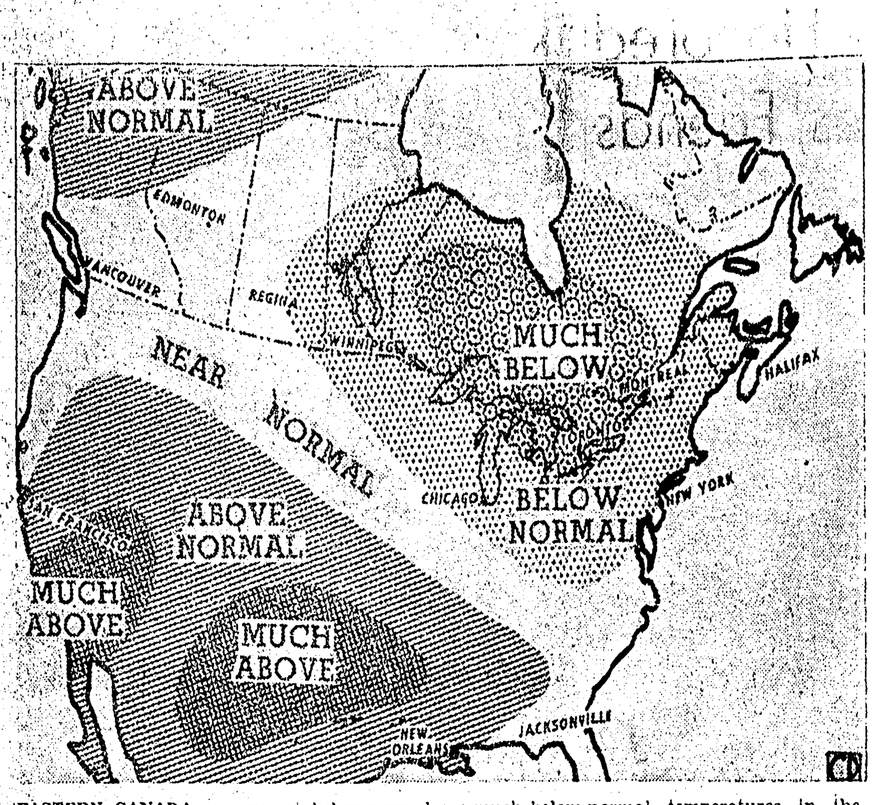

EASTERN CANADA can expect below-normal or much-below-normal temperatures in the next 20 days according to this map based on the long-range forecast of the Washington weather bureau. In most of western Canada the outlook is warmer with near-normal weather forecast for much of thep rairies and southern British Columbia. Northern British Columbia and the Northwest Territories are the only areas for which above-normal temperatures are forecast. Map courtesy Toronto Telegram. (CP Photo).

British Anti-Terrorist Group Believes EOKA "Severely Bent"

NICOSIA, Cyprus (AP) — The man directing British anti-terrorist operations on Cyprus believes the backbone of the EOKA extremist campaign is "severely bent" and may soon be broken.

"Once we get Grivas," says Brig. George Baker, "I think the rest will crumble."

He was referring to 58-year-old Greek Col. George Grivas, supposed to be operational leader of the EOKA underground organization which is pressing for immediate union of Cyprus with Greece. The British authorities have offered £10,000 for his capture.

Baker, chief of staff to Gov. Sir John Harding, predicts that by autumn the EOKA will be a "fairly spent force."

SHORT OF ARMS

"We have evidence that they are running short of arms," he said. "I am more optimistic now than I was three months ago.

"There are also definite signs that EOKA is becoming unpopular" among the island's overwhelming Greek-Cypriot population.

Baker is responsible for coordinating the campaign to suppress terrorism. There are 20,000 British troops on Cyprus. Baker also has at his disposal an island police force of 2,000, most of them Turkish Cypriots.

Baker's operations are made difficult by the refusal of Cypriots to provide information, either because of EOKA intimidation or sympathy with the cause.

"A murder can take place on a crowded street before 1,000 people and no one will come forward with information," Baker observed.

U.K. SALES GOAL

LONDON (Reuters)—A record 4,200 British-made cars were shipped to the United States in June, it was announced here. Britain's total automobile exports for June were 30,500 models, topping the 30,000 mark for the first time since last September.

Use Want Ads—They Pay

THIS WILL BE the view seen by motorists on a new section of the Trans-Canada Highway through Rogers Pass, B. C. Dominating the scene is Mount Sir Donald, a 10,818-foot, snow-capped peak which rises from the Illecillewaet glacier. (CP Photo).

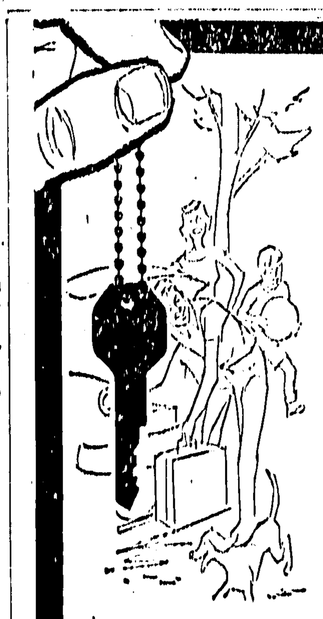
for a carefree
VACATION...
rent a sparkling new
TILDEN-AVIS car
Take the family . . . go when and where you like. A TILDEN-AVIS rent-a-car is yours for a day, a weekend, a week or longer. In top shape, it's as private and personal as your own. Charges are reasonable — you can enjoy two days' motoring, drive 200 miles, for as little as $26. Gas, oil, and insurance *all* included. Phone your TILDEN-AVIS station right away to reserve a car, anywhere — it will take only a few minutes to arrange.
TILDEN rent-a-car SYSTEM
Represented by AVIS in the U.S.A. and throughout the world
621—3rd Avenue West,
Phone 2188, Prince Rupert

Quality First
REFRIGERATOR
from $279.50 up

FEATURING
Westinghouse
International Harvester
Kelvinator
at
RUPERT RADIO and ELECTRIC
313—3rd W. DIAL 4233

PHILIPS
High Fidelity
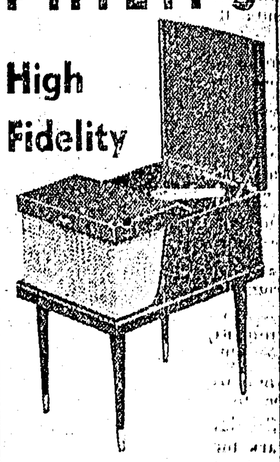
P-455 Hi-Fi Phonograph with 3-speed record changer
Cabinet styled like a coffee table, in walnut, mahogany or oak. Independent treble and base controls.
$169.95
Slightly higher in light oak.
As Low As $17.50 Down
$10.65 per month
We Double The Manufacturers Warranty
McRAE BROS.
The Store That Service Built
Dial 2325 - 2326

fly
ELLIS
Air Lines
To KETCHIKAN
and all Alaska
with connections to
WHITEHORSE
AND
SEATTLE
Phone 2223
for enquiries or reservations

Try Daily News Classif

Prince Rupert General Hospital
announce that
EVENING VISITING HOURS
have been changed from 7 - 8:30 to
7 - 8 P.M.
Afternoon visiting hours remain unchanged

where craftsmanship counts.....

For the ultimate in the printing art . . . delivered to you quickly and on the agreed-upon date . . . at surprisingly modest cost, be sure to consult with us for your next printing order.
there is no obligation. Just phone 4125 for an appointment.
count on us!
THE DAILY NEWS
COMMERCIAL PRINTING DEPT.

Evans Family Honored By Employees, Friends

Presentations and humorous farewell ceremonies made to departing guests of honor Mr. and Mrs. R. O. Evans set the stage for a successful farewell party Saturday night when some 200 Columbia Cellulose Company employees at Watson Island and friends gathered in the HMCS Chatham drill hall.

Mr. Evans, former plant production superintendent, Mrs. Evans and their children leave Friday for Vancouver en route to eastern Canada.

General convener W. E. Halliwell, who succeeded Mr. Evans as superintendent, presented Mr. and Mrs. Evans with a set of matched luggage and roller skates for the five Evans children.

Plant manager J. G. Lewis, gave a farewell speech and introduced Mervin Martin, who, on behalf of the Columbia Cellulose Company, presented the guests of honor with a television set. Mr. Martin then proposed the "Bon Voyage" toast.

Clifford Taylor, close friend of the Evans, gave a humorous account of the Evans family's activities during their six year stay here.

Master of ceremonies for the party was Fairfield Vanier.

Assisting Mr. Halliwell with arrangements and entertainment were committee members Mrs. Byron Lofgren, E. P. O'Neal S. J. Simpson, Melvin Davis, David McDougall and D. J. Doswell.

Harry Knelson also entertained during the successful party.

Refreshments were followed by dancing.

In The Parks

By RUSTY

On Wednesday this week, a group of any interested children will be making a trip to Grassy Bay by bus. The children will meet in McClymont Park at 10 a.m. It will be an all day trip, so the children are asked to bring their lunches and bathing suits if they think they can stand the ice cold sea water. The group will be back in town before 6 p.m. The fare will be 25 cents and the children are again asked to bring a note of permission to attend the outing from their parents.

The other event this week, will be a hike on Friday, around the city visiting all the other Parks. The group will set out from McClymont Park at 10 a.m. where a ball game will be played. From Roosevelt Park, the children will walk to Westview Park where they will eat their lunches. On to Totem Park for stories after lunch, and then the Civic Park for games. Casey Park will be the last park visited before returning to Gyro Pool at McClymont where I'm sure everyone will be ready for a swim.

Our trips out of the park will only be cancelled if it rains. The children don't seem to mind dull overcast days and if we waited for the weather, we would not be able to go anywhere.

The other evening, quite by chance I saw part of a Little League Baseball Game. I have seen the boys pass in their uniforms many times but never actually seen them in action. I watched from behind the backstop, longer than I should have as I was on my way back to the pool; but their game and big-league enthusiasm held my attention.

The boys keep up a regular roar out in the field and as I looking at the grand stand, the poor attendacne of fans and parents was extremely apparent, as only a handful of an audience were out to support these teams. These boys must enjoy their game to play with so much zeal to an empty grandstand. What a difference there is when someone you know has seen your game and you can discuss all the plays at home. How about it parents, why not try and see the next game?

Seventy-five children enjoyed the walk to the museum and visit to the North Star Bottling Works Wednesday afternoon Mrs. Jocelyn Bolton showed the gang through the museum and she said they were quite well behaved. At the bottling plant, Mr John McLeod, showed them the process of bottling and later gave the children a sample drink and pencils and batters as souvenirs. I would like to thank Mrs. Bolton and Mr. McLeod, for their kindness and patience shown to us on our visit.

Be seeing you, in the parks!

LINDSAY'S
Cartage & Storage
Established 1910
HOUSEHOLD GOODS
MOVING — PACKING
CRATING — STORAGE
Lift Van Service
Agents: Allied Van Lines Ltd.
Phones Wharf 1331 Office 5016

City Minister, Wife Feted By Congregation

The Prince Rupert Regular Baptist church was the scene of a farewell party Friday night when members of the congregation and friends gathered to fete Pastor Rev. L. A. Thorpe, and Mrs. Thorpe on the occasion of their forthcoming departure.

Mr. and Mrs. Thorpe and their two children Roland and Timothy leave the city Wednesday to make their home in Courtenay, B.C., where Mr. Thorpe will be pastor of the Courtenay Baptist church.

N. A. Beketov, head deacon of the church and father of Mrs. Thorpe, presented on behalf of the church members, the guests of honor with an electric mantle clock. Mr. Beketov also presented Mr. and Mrs. Thorpe with a wooden bowl, containing fresh fruit, gift of members of the Bethal Baptist church who attended the farewell gathering.

A short entertainment program included two vocal duets by Mr. and Mrs. Jacob Geddart and Rev. Jacob Bergen and Mrs. Bergen of Port Edward.

Mrs. Jack Phipps and Dr. Stanley Wilbee of Vancouver were games prize winners.

Buffet lunch was then served by general convener Mrs. Roland Lewis, and assistants Mrs. Douglas Christison, Mrs. John Morrison and Mrs. Oke Jackson. A decorated cake inscribed with "best wishes" was included in the refreshments.

Park, Pool Timetable

TUESDAY

2 to 2:30 p.m., Learn To Swim classes.

4 p.m., Nature Study class, Story Hour.

7 p.m., Crafts; Braiding; Adult Learn To Swim Class.

8 p.m., Games.

Play equipment is available from the supervisors office all day from 1 to 9 p.m.

Coming Events-Trip to Grassy Bay 10 a.m. in the park, Wednesday.

Quiet Dance

MOISIE, Que. (CP) — Dancers removed their shoes when they christened the dance floor of a new recreation hall at the RCAF base in this community 350 miles northeast of Quebec City.

HELP YOURSELF to sparkling health by serving a Whopping Big Tossed Salad. Combine crisp, garden-fresh, vitamin-filled B. C. grown vegetables in any combination you wish; then toss them to a glistening glow with your favorite oil and vinegar dressing.

National Salad Week Under Way Today

Today sees the start of National Salad Week so don't be afraid to make-up your own fruit or vegetable salad combinations and top them with your favorite oil-vinegar or boiled-type salad dressings. Do keep salad ingredients C-O-L-D, so the salad will be cold and crisp.

WHOOPING BIG SALAD
B. C. Style

1 crushed clove, garlic
1 head firm B.C. fresh lettuce
2 to 3 cups chopped B.C. Celery
3 to 4 green onions, sliced
2 bunches radishes, sliced
½ cup chopped parsley, optional
2 cucumbers, sliced
3 to 4 medium tomatoes, quartered French Dressing

Peel garlic clove. Sprinkle lightly with salt. Crush with fork (Sprinkling with salt aids juices to flow). Rub salad bowl with garlic: discard garlic. Wash vegetables thoroughly. Break lettuce into bite-size pieces. Combine ingredients. Coat with French Dressing. (All vegetables should be crisp and well-chilled before combining. Do not toss with dressing until ready to serve. Use only enough dressing to coat the greens or they'll be drowned in the oil-vinegar combination).

DOTTIE'S CHICKEN SALAD

3 cups cooked B.C. chicken, cut in large pieces (use white meat)
¾ cup chopped celery
3 green onions, sliced
½ cup toasted, slivered almonds
Mayonnaise
Parsley or Watercress for decoration

Combine chicken, celery, green onions and almonds. Add enough mayonnaise to moisten. Heap up on shredded lettuce. Decorate with parsley or watercress. Makes 4 to 5 servings.

CAESAR SALAD
(Requested Recipe)
CAESAR DRESSING

⅓ cup olive oil
⅓ cup salad oil
½ cup lemon juice
¼ cup grated Parmesan cheese
½ cup crumbled blue cheese
6 anchovy fillets, chopped
1 raw egg, beaten lightly
1 clove garlic, peeled and crushed
1 teaspoon Worcestershire sauce
¼ teaspoon salt
¼ teaspoon black pepper

Place ingredients in jar. Cover. Shake violently to mix. Refrigerate to chill. Makes 1½ cups dressing.

CAESAR SALAD

1 quart torn-up B.C. fresh, firm lettuce

Wash lettuce thoroughly, drain. Refrigerate to chill. Toss with enough dressing to make lettuce leaves glisten. Makes: 4 to 6 servings.

PERSONALS

R. H. Davidson, former principal of Booth Memorial high school returned to the city Saturday morning on the Union Steamship Camosun from West Vancouver where he has accepted a position on the teaching staff of Inglewood Junior high school. Mr. and Mrs. Davidson and daughter Gail spent the day in Kitimat yesterday accompanying their daughter Marie back home who spent the past week in Kitimat as guest of Mr. and Mrs. E. Don Forward. Also returning home from a week-end visit were Susan, Brenda and Karen Davidson who spent a few days holiday at Kalum Lake with their uncle and aunt, Mr. and Mrs. William Raper.

Producer, Wife To Stage Farewell Show

John M. Robertson, producer for radio station CFPR, and his wife Joan bid farewell to Prince Rupert listeners tonight in a half-hour program of records and banter. Time is 6:30 p.m.

The couple leave shortly for Vancouver, where Mr. Robertson will assume the post of administrative assistant to the Canadian Broadcasting Corporation director for British Columbia.

Philip M. Ray To Be Guest On New Liner

Philip M. Ray of Philip M. Ray Insurance and Travel Agency, will be a guest at an inspection and reception on board the Cunard Steamship Company Ltd.'s new liner "Carinthia," to be held Thursday in Montreal.

At the invitation of the Cunard Steamship Company Ltd. the local agent leaves Prince Rupert tonight by train for Terrace from which point he will fly to Montreal. Mr. Ray will return to the city Saturday afternoon.

Highland Trophies

ANTIGONISH, N.S. (CP) — W. A. MacPherson of Toronto, well-known as an adjudicator of highland dancing, has donated two trophies for the novice class at the Highland Games here.

Ever Since Eve

IF YOU HAVE AN into-everything toddler in your house, you can't be too cautious of the hazards available to him. Every precaution should be taken to ensure his safety.

DON'T LEAVE POISONOUS cleaning agents in close-to-the-floor cupboards.

CLOSE CABINET DRAWERS and doors immediately to prevent bumps.

A DANGLING ELECTRIC IRON CORD can lead to disaster. The same applies to the toaster cord.

STORE MATCHES and sharp knives in safe, out-of-reach places.

TURN POT HANDLES inward, away from edge of stove.

FORM THE HABIT of automatically closing all safety pins you handle or see lying around, unless you are placing them in the soap pin-cushion on the bath tray.

NEVER ALLOW ANYONE to give peanuts to a baby or little child. This is not because peanuts are unwholesome food but because fragments of the nuts are so easily drawn into the air passages if the child coughs, or laughs or chokes.

DRY BEANS, PEAS, corn and other seeds should also be kept away from small children.

IF YOU MUST HEAT THE baby's bath water on the stove, do not place him in the tub immediately after removing it from the stove. The water may not be too warm but beware the bottom of the tub.

HARD TOAST OR TEETHING BISCUITS should be substituted for the old-fashioned teething ring for reasons of cleanliness.

HANDY HINTS: Small, terry-cloth guest towels are wonderful for grimy-fingered toddlers. Tots love to have their own possessions—and the miniature towels are easier for you to launder.

TODDLER'S FEET GROW so fast the life-span of socks is pretty short. For economy, the new nylon stretchable socks that stretch to fit growing feet are the answer. They last for inches and inches.

WHEN THE BABY is lying in his crib, be sure to turn him from side to side and over on his tummy occasionally. This not only keeps him comfortable and happy but also prevents a slight flattening of the back of the head which sometimes results from lying too much on the back. The flattening will right itself eventually, but it can be prevented.

readers

● Members of Canadian Legion Women's Auxiliary — You are asked to attend the funeral of our late member Mrs. Charlotte Boulter, 2:30 p.m. Tuesday, Ferguson Funeral Home. (1t)

● Watch Tuesday's paper for the July Clearance Sale at Star's Stylewear starting Tuesday morning. (1t)

● Buy your show tickets at the Grand Cafe. This week at the Grand Cafe—Barbecued Duck and Noodles, Deep Fried Prawns, Long Spare Ribs and Chips. Best Red Brand T-Bone Steaks and Fried Half Chicken. Phone orders a specialty. Dial 3215. Open till 2 a.m. Saturday. (173)

● Water Temperature, Salt Lakes—74°. (172)

Masset News

By ART SEMFT
Daily News Correspondent

MASSET—People in Masset are quite pleased with the new weekly Union Steamship service, especially with regard to the mail situation. Return mail to Vancouver now only takes two weeks at the most, whereas previously an answer couldn't be expected in much less than three weeks.

The road from here to Port Clements is progressing, but so slowly that this writer feels he will be much too old by the time it is finished to enjoy the scenic views it offers.

Recently, a crab fisherman slipped on his boat and was bleeding quite freely from a wound on the back of his head. Another crew member rushed up with a raft of first-aid equipment. After a quick look at the suffering man, he casually remarked: "There's only one way to stop the bleeding. Put a tourniquet around his neck."

The well-known tuna boat, "Lady Royal," with skipper Jack Noble and his wife, Marna, has been on charter with a group of topographic surveyors in Masset for the past few weeks.

A six-month cruise to the West Indies is in the future plans of the vessel.

Malcolm MacCallum of MacCallum Sales Ltd., of Vancouver, was a recent visitor to the home of Mr. and Mrs. Sam Simpson at Masset.

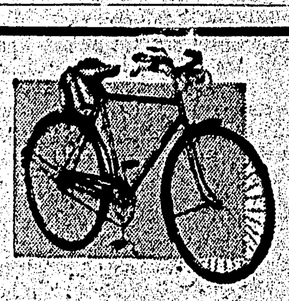
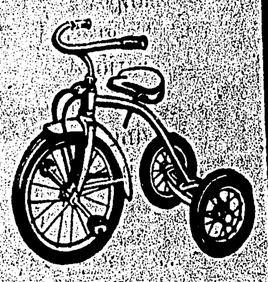
Bicycles
Tricycles
Wagons
by
Thistle and Werlech
Gordon & Anderson Ltd.
DIAL 3014

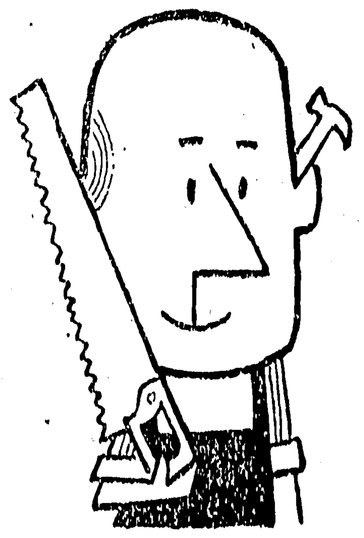
Cash for do-it-yourself projects

When you need extra money for materials to complete a home project, borrow with confidence from HFC—Canada's first and foremost consumer finance company. Loans from $50 to $1000 are made in one day, in privacy. Repayment plans arranged to fit your income. (Loans also made to pay bills, seasonal expenses, or any good reason.) Phone or come in for friendly, helpful service.

SAMPLE TABLE

CASH YOU RECEIVE	MONTHLY PAYMENTS	NUMBER OF MONTHS
$105.75	$10.00	12
308.34	24.00	15
510.60	27.00	24
756.56	40.00	24

'56... the year to fix!

HFC HOUSEHOLD FINANCE
G. E. Edwards, Manager
315A Third Ave. West at Second St., second floor, phone 4311
PRINCE RUPERT, B.C.

For Best Results
BE SPECIFIC
IN YOUR ADVERTISING

FOR EXAMPLE: The Daily News Sells Printing (BUT THAT'S TOO GENERAL)

SPECIFICALLY: The Daily News Prints

BUSINESS ENVELOPES — RETURN ENVELOPES — STATEMENTS — LETTERHEADS — POSTERS — BUSINESS CARDS — CHEQUES — BLOTTERS — FOLDERS — BOOKLETS — MAILING PIECES — PAMPHLETS — WEDDING ANNOUNCEMENTS — INVITATIONS — TICKETS — STATIONERY — IN FACT, WE DO ALL KINDS OF PRINTING.

Come In and See Samples and Prices, or Call 4125. Check Your Firm's Supply of Printed Needs Today.

LUCKY LAGER
For Free Home Delivery
Phone 4032
This advertisement is not published or displayed by the Liquor Control Board or by the Government of British Columbia

G&A Down Hotelmen 11-5

AT THE BALL PARK

There was a little bit of everything at the ball park on Sunday. Some good plays, good hits, arguments, protests, same fair pitching and fairly good fielding on the whole. Therefore it just goes to prove that with all these ingredients, it "ain't necessarily so" that it should be a good ball game.

It was tense for a while in the early part of the game but after the protest was lodged by the **Hotelmen**, the game disintegrated and everyone seemed to lose interest. As this is written before the protest is heard, all I have to say here is the ball game as I saw it.

* * * * * *

Ian Dunbar got his lumps early in the game and then settled down and was getting tougher as the game rolled along. Ian is a good competitor and really digs when the going gets tough and his perseverance pays off with some good wins. **Gordie Cameron** was the opposite. He started off the first three innings without issuing a hit and then three consecutive hits in the fourth cost him two runs. He stayed around until relieved by **Jack Lindsay** but it is obvious that Gordie hasn't got the snap he had before his holiday and to my mind hasn't looked too good since he returned. However, he is still a tough pitcher to get around.

* * * * * *

G. & A. played without **Ralph Enridge** their seige gun, but they didn't need his services too much. **Darrell Young** took over the clean-up spot and drove in the first two runs for his team and was ever dangerous the rest of the way. **Don** and **Syd Scherk** also connected for some timely hits as did little **Billy Smith**, who drove a ball over **Don Hawryluk's** head when Don played him too shallow in left.

* * * * * *

The Hotelmen seem to start out O.K. but die off in the latter stages of the game. At first they seem to be making an effort to get on base with sharp line drives and invariably they score a couple of runs and get the ball rolling. After that, they try to knock the ball out of the park and a good part of the time, the ball doesn't get out of the infield. When they do get hold of the ball, the outfielders are stationed near the boards to gather in these long-outs with little or no trouble. **Nick Pavilikis** is an exception, he takes his eyes off the fence and drives the ball through the infield with regularity and also gets his share of runs batted in.

* * * * * *

If the protest is upheld, we will have to get this game replayed but if it is thrown out, then G. & A. are assured of a tie for the league lead and next Tuesday's game with **Esquires** could see them take the league title. At the rate that Esquires have been playing lately, I think that this is one game that should be a good one to take in, so how about getting up there?

Standings Stay Same Until Protest Heard

Gordon and Anderson yesterday handed an 11-5 drubbing to Hotelmen in a scheduled Prince Rupert Senior Baseball league fixture at Roosevelt park but the outcome did little to advance the standings until a hotel protest is ruled on today.

The hardware triumph, if it stands, would see G & A clinch a tie for first place in the league and set the stage for a possible loop victory tomorrow night.

The protest was lodged by Cliff Dahl, Hotelmen manager in the sixth inning after leadoff man, centrefielder Nick Pavlikis was tagged out after failing to touch a base which wasn't tied into place.

Hotelmen's bid in the inning to tie the five runs held by the opposition fell short by one run as a result of the ruling as an error to G & A catcher Don Scherk scored the second man up, leftfielder Don Hawryluk.

Hotelmen led off with two runs in the first and added another in the third while pitcher Gord Cameron held the hardware crew hitless and scoreless. G & A solved Cameron in the fourth when three successive singles scored two runs. G & A brought in three more runs in the sixth on three hits and an error and then shelled Cameron from the mound in the seventh with six hits which accounted for five runs.

Jack Lindsay relieved and gave up a single hit and a run in the 2⅓ innings he worked.

Ian Dunbar who was tagged for 10 hits was the winner, allowing five runs, three walks and striking out two. Cameron is charged with the loss as he gave up 12 hits, no walks and struck out four. Lindsay fanned one and walked five.

Third baseman Darrell Young and second baseman Billy Smith with two hits each in four trips topped hardware batters, while Pavlikis with three safeties in five appearances at the plate took batting honors for the losers.

G & A	000 203 501—	11	13	4
Hotelmen ...	201 001 010—	5	10	4

Dunbar and D. Scherk; Cameron, Lindsay (7) and Morgan, McKay (6).

Swim Star Saves Boy

YOUNGSTOWN, N. Y. (AP) — Veteran marathon swimmer Winnie Roach Leuszler dived into the Niagara River Saturday and saved from drowning a 10-year-old boy who made a childish threat to friends although he couldn't swim.

Mrs. Leuszler was in training for her attempt to swim Lake Ontario which began at 5:10 a.m. today.

She heard Douglas Shaver cry for help and quickly dove back into the water she had just left after a practice swim. The Canadian distance star had the lad ashore within moments.

AL BALDING
. . . fires 6-under-par.

Balding Wins CPGA Tourney

TORONTO (CP)—Between puffs on a large cigar, Al Balding posted rounds of 69 and 67 Saturday to retain his Canadian Professional Golfers Association championship with a 136 total for 36 holes at the Toronto Downsview club.

Balding's score was six under par and two strokes better than Stan Leonard's pair of 69s for a 138 total. Both Balding, from Toronto Credit Valley and Leonard of Lachute, Que., recently returned from playing in the British Open.

The tournament was an abbreviated 36-hole affair after rain washed out Friday's first-round scores. Tournament officials decided that 36 holes instead of the 54 holes planned would suffice for this year's tournament.

Record Try Fails

Toronto Steamfitter Beats Lake Ontario

TORONTO (CP)—Seemingly spent within three miles of his goal, a 36-year-old Toronto steamfitter early today summoned his last ounces of energy to overcome offshore currents and reach the eastern breakwater of Toronto harbor, becoming the second person in history to swim Lake Ontario.

John Jaremy set out from Niagara-on-the-Lake, Ont., at 5:47 a.m. Sunday in quest of breaking Marilyn Bell's record of 20 hours and 56 minutes for the 32-mile stretch of water. During the early hours, he swam strongly at 56 strokes to the minute, barely made progress when in sight of the Toronto skyline and then finally made shore at 3 a.m. after 21 hours and 13 minutes — 17 minutes slower than the Toronto girl's time.

A great roar went up from the estimated 12,000 persons jammed along the eastern waterfront as Jaremy's final surge brought him to the cement breakwater. He sank from sight and two swimmers went over the side of a small boat nearby and hoisted him over the gunwales of another. Jaremy was inert and he lay exhausted on the floorboards.

At 7:45 a.m. EDT three other swimmers were reported at various points along the route from the Niagara River estuary to Toronto. They were Winnie Leuszler of Toronto and Calgary, who dived in at Youngstown, N.Y., at 5:10 a.m., Fernley Wheatcroft, 60, of Toronto, and Jim Woods, 40, of Ashville, N.C.

Winnie was about four miles out and swimming strongly in her attempt to become the second woman to conquer the lake. Wheatcroft was about 10 miles from the Toronto waterfront and Woods, embarked on his second attempt this year, was believed to be about half-way across.

Jaremy's attempt was the 34th in three years across the lake. He became the only man to conquer the treacherous waters which have turned back such famous swimmers as American marathoner Florence Chadwick and Tom Park, former Hamilton resident now living in Lakewood, Calif.

Weekend Fights

By The Associated Press

BOLOGNA, Italy (AP)—Francesco Aricchi, 205, Italy, stopped Heinz Neuhaus, 212, Germany, (11.)

HOLLYWOOD (AP) — Roger Rischer, 185, Oakland, outpointed Young Jack Johnson, 211, Los Angeles, (12.)

INSIDE BASEBALL for Little Leaguers

By MICKEY McCONNELL
Major League Scout and Instructor

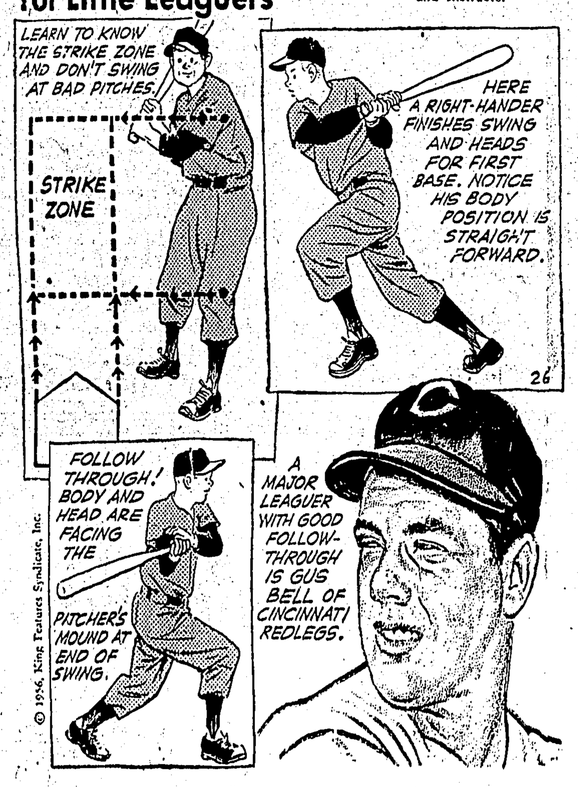

GUS BELL.

Knowing the difference between a strike and a ball often means the difference between being a good and a bad hitter.

Duke Snider was a "strikout king" until he spent many hours of extra practice watching hundreds of pitches in spring training. When he learned to quit swinging at pitches above his arm pits he became a standout slugger.

Other batters may have trouble with low pitches or those inside or outside. You must find out what pitch fools you and then concentrate on passing up that pitch if it is outside the strike zone.

Once you learn to judge good pitches, keep in mind that a full swing is essential to success as a batter. Don't lunge at the ball or swing so hard that you end up off balance, but do be sure that you follow through with your bat and body like the players shown in the illustrations above.

Brooklyn Formula Wins For Braves

By JOE REICHLER
Associated Press Sports Writer

It took Milwaukee nearly four years to learn the formula that has won so many pennants for Brooklyn Dodgers but now that the Braves finally appear to have solved it they're going to be tougher than ever to dislodge from their lofty first-place perch.

What is this pennant formula? It's the ability to pound the daylights out of the opposition on home ground.

The Braves Sunday climaxed their most successful home stand since they moved to Milwaukee by sweeping a doubleheader from Philadelphia 8-7 and 16-5. Those twin victories not only boosted their National League lead to three games over Cincinnati but gave them a record of 15 trijumphs in a 20-game home stand for a .630 record at Milwaukee.

BROOKS WIN PAIR

The Dodgers took two from St. Louis, 5-3 and 4-3, but remained six games behind Milwaukee although they moved to within three lengths of the Redlegs who were held to a split by Pittsburgh. The Redlegs pounded three homeruns to defeat the Pirates 9-2 in the nightcap after Pittsburgh had won the opener 8-6.

Chicago's Cubs climbtd into sixth place, past the Phillies, by downing New York Giants twice 4-1 and 2-1.

New York Yankee's first-place American League margin over Cleveland was reduced to 9½ games when they divided a doubleheader with Kansas City while the Indians were defeating Baltimore 8-0 in a single game. After Kansas City had won the opener 7-4, the Yankees came back to win the second game 13-4. In single affairs, Boston out-slugged Detroit 8-6 and Chicago White Sox subdued Washington 6-1.

Saturday, Boston battered Detroit 9-3, Cleveland defeated Baltimore by identical 4-3 scores, in a doubleheader, Pittsburgh edged Cincinnati 4-3, Washington topped Chicago 6-5, Philadelphia turned back Milwaukee 8-5 and St. Louis toppled Brooklyn 13-6. New York Giants at Chicago and Kansas City at New York were postponed because of rain.

MAJOR LEAGUE STANDINGS

By The Associated Press

American League

	W	L	Pct.	GB
New York	61	29	.678	—
Cleveland	50	37	.575	9½
Boston	49	39	.557	11
Chicago	45	39	.536	13
Baltimore	40	48	.455	20
Detroit	39	49	.443	21
Washington	36	55	.396	25½
Kansas City	32	56	.364	28

National League

	W	L	Pct.	GB
Milwaukee	53	32	.624	—
Cincinnati	51	36	.586	3
Brooklyn	48	39	.552	6
St. Louis	43	45	.483	12
Pittsburgh	40	45	.471	13
Chicago	39	46	.459	14
Philadelphia	40	49	.449	15
New York	31	52	.373	21

Little League Semi-Finals Start Tonight

Semi-finals in the Prince Rupert Little League will get under way tonight at 7 p.m. at Algoma park where Shop Easy will host Kinsmen in the first of the best-of-three playoffs.

North Stars will play host to Sea Kings tomorrow in the second leg of the semis. Shop Easy and Kinsmen play again on Wednesday. Finals of the Little Loop will start next week, when the semi-final winners will meet in a best-of-three championship tilt.

Savoy Blanked 3-0 For 2nd Loop Loss

Savoy Hotel dropped its second decision of the Prince Rupert Senior Men's Softball league season yesterday as they absorbed a 3-0 blanking from Atlin in the first game of a night double bill.

Local 708 handed Canfisco a 20-9 shellacking in the second game.

Outcome of the games sees the hotel's grip on first place cut to 3½ games ahead of the second-place union who lead third-spot Canfisco by 2½ games.

Jim Leniuk held Savoy batters to two hits in the seven-inning opener as his teammates got to loser Bill Yerema for five safeties, including two doubles by left fielder John Lamble in three appearances at the plate.

Local 708 chalked up all their runs in two innings, scoring 12 in the second frame and eight in the third. Canfisco took a two-run lead in the first, added a belated five runs in the third and its final two tallies in the sixth.

The union manufactured the win with two pitchers, starting Bill Sundberg and relieving with Bill Hardy, who gets the win.

Canfisco used three hurlers, Carl Erickson taking over from R. Yuen in the second and giving way to Ray Spring in the bottom of the third. Yuen and Erickson split the 20 runs, but Erickson is charged with the loss.

STANDINGS

	W	L	Pct.	GBL
Savoy	13	2	.867	—
Local 708	8	4	.667	3½
Canfisco	6	7	.461	6
RCMP	7	8	.466	6
Atlin	5	6	.454	6
Army-Navy	1	13	.072	11

NTPH 16

ROAD GRAVELLING OPERATIONS

The travelling public is requested to proceed with caution in the Galloway Rapids — Summit Area until further notice.

Observe Signs and Signals Minimize Delays

for Minister of Highways
G. E. Beaton
District Superintendent

CNR
TRAIN SERVICE
PRINCE RUPERT
To
THE PRAIRIES
And
EASTERN CANADA
8:00 p.m.
Daily Except Sunday
Convenient Main Line connections at Jasper for points East and West.

Daily train service to Kitimat via Terrace
LEAVE ..... 7:00 a.m.
ARRIVE KITIMAT .... 12:30 p.m.
RETURN
LEAVE KITIMAT ..... 5:00 p.m.
ARRIVE PR. RUPERT 10:20 p.m.

All Times
Pacific Standard
For Further Information Please, See, Call, or Write:
K. L. ROBERTSON
General Agent, Passenger Dept.
528 Third Avenue W.
Prince Rupert. Phone 4116

CANADIAN NATIONAL

Try Daily News Classifieds

TRY THE
Grand Cafe
For the Best Selection of Chinese Foods
OUR SPECIALTY — TAKE OUT ORDERS
DIAL
3215
Open 6 a.m. to 1 a.m.
635 2nd Ave. West

CANADIAN LEGION
BINGO
Piggy Bank Guaranteed $145
Tuesday, July 24 – 8 p.m.
LEGION AUDITORIUM
★
EVERYBODY WELCOME

ROOFING & SIDING
BY EXPERTS
See Our New Colors
IN
Asphalt Shingles
Asphalt Insulating Siding
Asbestos Siding
Greer & Bridden Ltd.
PHONE 5241 215—1st. AVE. WEST

WATER reveals whisky's true flavour

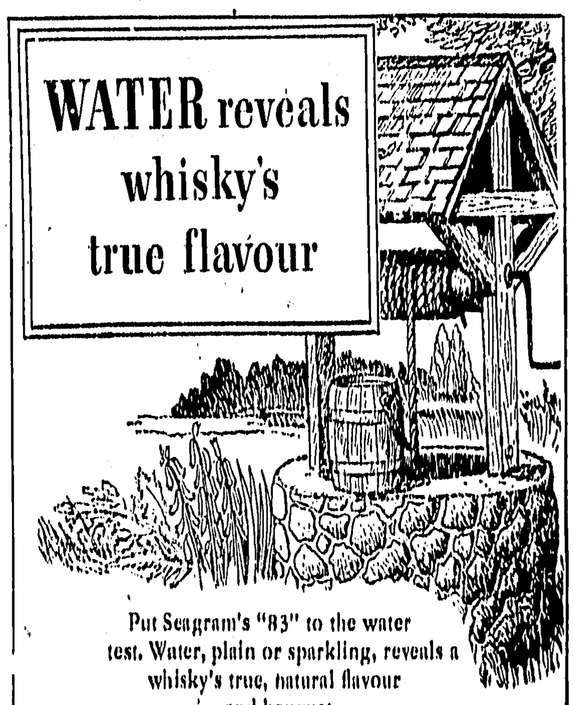

Put Seagram's "83" to the water test. Water, plain or sparkling, reveals a whisky's true, natural flavour and bouquet.
Seagram's "83"
Canadian Whisky
Say Seagram's and be Sure
This advertisement is not published or displayed by the Liquor Control Board or by the Government of British Columbia.

SAVE TIME...
SAVE MONEY...
WITH A QUALITY-MADE
RUBBER STAMP
as little as 90c
ONE LINE BY 2"
will help to make your office just that much more efficient
★ ENQUIRE ABOUT PERSONAL STAMPS FOR HOME USE
THE DAILY NEWS
Prince Rupert Phone 4125
Terrace Phone 55

great with
Old Country Ale
FOR FREE DELIVERY
PHONE • TA 1121 • YO 2036 • WEST 2115
VANCOUVER BREWERIES LIMITED
This advertisement is not published or displayed by the Liquor Control Board or by the Government of British Columbia.

CLASSIFIED

1 COMING EVENTS

Free Films every Saturday, 8:30. Civic Centre. (194)

Rebekah Lodge Rummage Sale Civic Centre. Aug. 18.

Cathedral Rummage Sale, Sept. 22.

Catholic Church Bazaar, Oct. 3 and 4.

Co-ordinating Council Tea, Oct. 18.

Eastern Star Bazaar, Oct. 11.

L.O.B.A. Fall Bazaar, Oct. 24.

Rebekah Fall Bazaar, Oct. 31.

Sonja Ladies Bazaar, Nov. 2

Legion Auxiliary Fall Bazaar, Nov. 7.

W.A. of the U.F.A.W.U. Bazaar, Nov. 10. (178)

Women of the Moose Bazaar, Nov. 22.

I.O.D.E. Christmas Bazaar, Dec. 5.

United Church Christmas Bazaar, Dec. 6.

10 FUNERAL NOTICES

BOULTER—In the city Saturday, July 21, 1956 Charlotte Eliza, age 82 years, beloved mother of Thomas J. Boulter and Mrs. D. J. (Irene) Parent. Prince Rupert, B.C., Mrs. W. N. (Charlotte) Montgomery, Langley Prairie, B.C., Frederick H. Boulter, Victoria, B.C. and George E. Boulter, Whitehorse, Yukon. Rev. S. Kinley will conduct services at 2:30 p.m. Tuesday, July 24 at Ferguson Funeral Home, 500 McBride Street. Interment to follow in Fairview cemetery. (1t)

14 BUSINESS PERSONALS

WILFORD Electrical Works. Motors bought, sold, rewound and repaired. (173)

PANTS or slacks. Tailoring by Ling the Tailor. Quickest service in one or two days. (178)

NEARLY everybody uses 99. Dial 2183. (178)

ELECTROLUX Sales and Service. Phone 2778. (185)

18 HELP WANTED—MALE

CAR and driver wanted for Frank's Taxi, Cow Bay. (171)

20 HELP WANTED—FEMALE

"DO IT YOURSELF"—And do it Now!—Make money for bills that are getting you down.—Work 2 or 3 hours each day at your convenience.—Take orders for Avon Cosmetics where you live or work. Write Box 186 Daily News. (173)

REQUIRE fully competent secretary. Permanent position. Good salary. Group insurance benefits. Apply D. J. Doswell, Personnel Mngr., Columbia Cellulose Co. Ltd. (173)

TYPIST wanted — Temporary work, two months. Apply D. J. Doswell, Personnel Mngr., Columbia Cellulose Co. Ltd. (173)

27 FUEL

"SHELL"—Stove and Furnace oil Dial 2101
PHILPOTT, EVITT & CO. LTD. Prompt and Courteous Service. (184)

28 FURNITURE FOR SALE

3-PIECE chesterfield suite. Good condition. Phone 2290. (176p)

29A SEWING MACHINES

SALES—Repairs, Rentals. Singer Sewing Centre. Dial 5349. (178)

32 FOR SALE-Miscellaneous

VIKING electric range, four burner, roomy oven, automatic clock. Used less than one year. Very good condition. Reasonably priced. Phone 5506 evenings after 6 p.m. (171p)

TWO JUKE boxes at $100 and $150. Apply P.O. Box 324 or phone 4227. (174)

34 WANTED MISCELLANEOUS

CASH FOR
Scrap, copper, brass, batteries, radiators. Dial 6128. Call 630 6th Ave. West. (178)

HOUSEBROKEN male alley kitten. Phone 3062. (172p)

35 BOATS AND ENGINES

HYDROPLANE boat. Ideal for hunting. Travels on mud flats. See Caretaker, Yacht Club or phone 2540. (175p)

12 FT. inboard boat, 2½ h.p. engine, $110. Also 9 ft. cartop plywood pram boat $45. Phone 3020. (176p)

14 ft. Cris Craft with or without new 12 h.p. Outboard. Phone 2317. (173)

35 BOATS AND ENGINES

14 FT. Clinker built boat. Phone 4944. (172)

36 ROOMS FOR RENT

SLEEPING room for gentleman. Phone 2875 or call at 337 8th West. (171)

LIGHT housekeeping room. No drinkers. Call 742 7th West. (175)

ROOM for rent at 539 6th Ave. West. (172)

38 COTTAGES, CAMPSITES

CABIN at Lake Kathlyn. Phone 3088. (171p)

40 HOMES FOR SALE

THREE full floors, ten spacious rooms and bath. Harbor view. 2104 Atlin Avenue. Phone 3671. (173)

NEW 3-bedroom home. Phone 2320 after 5 p.m. Terms can be arranged. (172)

FURNISHED or unfurnished 3-bedroom home. Phone 4849. (174p)

4 bedroom house. Cash price $5900. Phone 2979. (171)

42 WANTED TO RENT

FURNISHED suite or housekeeping room. Suitable for two working girls. Phone 3343 after 5 p.m. (171p)

TWO bedroom apartment, fully furnished. Any location. Phone Setty, 5450 after 7 p.m. (175p)

2 ROOM furnished suite. Couple only. Immediately. Phone Daily News 4125. (171-nc)

45 PROPERTY FOR SALE

15 ROOM apartment with two bathrooms. Partially furnished. Central location. Apply Box 191 Daily News. (176p)

46 BUSINESS OPPORTUNITIES

FOR SALE—General Store and Post Office in booming Prince George district, on Highway 97. Is a thriving business which could be expanded. Apply J. Atherton, Phone 4953. or write W. McConnachie, Stoner, B.C. (173)

LOCAL Oil Company has large Stove Oil Distributorship available to right person. Reply to "Oil Co." Box 190 Daily News, giving age and financial responsibility. (173)

FOR SALE — Bayview Hotel. Completely furnished. 331 First Ave. West. (173p)

47 AUTOMOBILES

JOIN the B.C. Automobile Ass'n. Service—Savings—Protection. Local Agent
T. NORTON YOUNGS AGENCIES LTD.
Phone 3236 213 Third St. (tf)

1950 Fargo Pickup. A-1 condition. 1710 2nd Ave. West. (173p)

1954 International ½-ton Pickup truck. Price $800. Phone 5700. (175)

TIPPED FOR OLYMPICS — Poised for a training session in Vancouver harbor are members of the joint University of British Columbia and Vancouver Rowing Club crew, heavily favored to win Canadian Olympic trials this month. Left to right: Phil Kueber, Dave Helliwell, Bob Wilson, Dick McLure, Wayne Pretty, Bill McKerlich, Doug McDonald and stroke Laurie West. (CP Photo).

ESCORTED BY SWISS GUARDS and papal chamberlains, West German Chancellor Konrad Adenauer (center) crosses a courtyard in Vatican City as he arrives for a special audience with Pope Pius XII. Adenauer was received by the Pope during the Chancellor's three-day state visit to the Italian capital.

Mounties Drop 25 Games Back Of Lead

By The Canadian Press

San Francisco was the only team not to win a game as four double-headers were played in Pacific Coast League baseball Sunday.

The Seals were whitewashed twice by second-place Seattle Rainiers, 3-0 to 4-0.

All other double-headers scheduled were split.

At San Diego, Padres dropped the first game 10-0 but came back in the second to take a 2-0 win over Portland Beavers.

Vancouver Mounties won their first from Hollywood, 5-2 but dropped the second 5-3 and slipped to 25 games off the pace—their worst yet—behind the first place Los Angeles Angels.

Angels scraped in 4-3 in their first against Sacramento Solons, but were blanked 2-0 in the second game.

Monday's Seattle-San Francisco game has been postponed. Instead, the two teams will play a doubleheader Wednesday. The other league series will continue Monday.

Raw, unrefrigerated milk sells for about 46 cents a quart in Djakarta, capital of Indonesia.

Fleming, Kidd To Represent B.C. 2nd Time

VANCOUVER (CP)—Bob Kidd of Marine Drive Vancouver, 1956 Pacific Northwest Golf Association champion, and Bob Fleming of Gorge Vale, Victoria, will represent B. C. for a second time in the Willingdon Cup golf competition.

Other members of the B. C. team, announced late Sunday, are Gordon McKenzie and John Russell of Point Grey, Vancouver.

British Columbia won the Willingdon Cup last year. The competition will be held this year in New Brunswick, August 13-14.

RADIO DIAL 1240 kc. CFPR

MONDAY

6:00 Supper Serenade
6:30 Swan Song
7:00 CBC National News and News Roundup
7:30 Summer Fallow
8:00 Musical Miniatures
8:30 Stratford Music Festival
9:30 Distinguished Artists
10:00 CBC News
10:15 Provincial Affairs
10:30 Boom Companions
11:00 Local News
Musical Masterpieces
12:00 Sign Off

TUESDAY

A.M.
7:00 B.C. Fishermen's Broadcast and Marine Weather
7:15 Musical Clock
7:30 CBC News; Weather
7:35 Interlude
7:40 Morning Devotions
7:55 Interlude
8:00 CBC News; Weather
8:10 Here's Bill Good
8:15 Musical Memories
8:45—Miller Bay Special
9:00 BBC News and Comty.
9:15 Aunt Lucy
9:30 Laura Ltd.
9:45 Miller Bay Special
9:59 Time Signal
10:00 Morning Visit
10:15 Holiday in Music
10:45 Invitation to the Waltz
11:00 New Stuff
11:30 Message Period and Stock Quotations
11:45 European Melodies
P.M.
12:00 Show Time
12:15 CBC News
12:25 Interlude
12:30 B.C. Farm Broadcast
12:55 Interlude
1:00 Records for You
1:35 Home Arts & Flowers
1:45 Afternoon Concert
2:15 Today's Guest
2:30 Trans-Canada Matinee
3:30 Meet the Artist
3:45 To-day's Music
4:30 The Magic Carpet
4:45 The Story Man
5:00 Summer Skies
5:30 Traffic Jamboree
5:45 CBC News
5:55 Byline

Girl Matadors Place Second In Bullfight

TIJUANA, Mexico (CP) — Bulls tossed woman bullfighter Pat McCormick, 26, twice and her companion, Bette Ford, once Sunday.

Miss Ford, 25, a former New York model, was reported by her manager to have a possible dislocated shoulder.

Miss McCormick was uninjured. She was awarded an ear for a clean kill of one of three bulls she dispatched.

She disposed of her own two and then finished off Miss Ford's second after Miss Ford was injured.

DISEASE CARRIER

Raw milk may carry the germs of dangerous diseases, including undulent fever.

NO INCREASE

In Prices Of Co-Op Bread

All new equipment has been installed to make this one of the Most Modern Bake Shops in the Northern Region.

Ask For Co-Op Bread

at your Neighborhood Store and Compare Quality, Freshness and Saving.

PRINCE RUPERT FISHERMEN'S CO-OP ASSOCIATION

BAKERY DEPT.

THE ADVERTISER'S HIGHEST STANDARD . . .

Circulation

CIRCULATION TODAY 3461
ONE YEAR AGO TODAY 3445

Daily News Telephones

Circulation 4125
News Editor, Sports 4126
Local News, Women's Page 4123
Publisher, Accountant 4124
Advertising 4125

Today's Stocks

S. D. Johnston Co. Ltd.

VANCOUVER	
American Standard	.16
Beaver Lodge	.43
Bralorne	5.05
Canadian Collieries	10.00
Continental Potash	1.15
Cronin Babine	.05
Giant Mascot	.70
Granduc	6.70
Indian Mines	.05
Jackson Mines	.30
Midwest Copper	.72
National Explorations	.52
North West Ventures	.37
Pacific Nickle	.47
Pioneer Mines	1.78
Premier Border	.15
Quatsino Copper	.64
Red Hawk	.04
Sheep Creek	1.40
Silbak Premier	.22
Silver Standard	.51
Skeena Silver	.20
Spud Valley	.15
Sunshine Lardeau	.29
Trojan Explorations	.56
Vananda	.07½
OILS—	
A P Consolidated	.48
C & E	24.50
Central Leduc	5.20
Home Oil "A"	13.00
Okalta	2.85
Pacific Pete	19.25
Royal Canadian	.11
Van Tor Oils	1.81
Yankee Princess	.05
TORONTO	
Buffalo Canadian	.16
Consolidated Discovery	3.70
Consolidated Smelters	31.00
Conwest	7.80
Canadian Lithium	.75
Donalda	.58
East Sullivan	5.95
Giant Yellowknife	5.75
Hardrock	.17½
Harricana	.31½
Heva Gold	.09½
Duvex	.34
Joliet Quebec	1.34
Little Long Lac	2.75
Lorado	1.10
Madsen Red Lake	2.45
McKenzie Red Lake	.35
Macleod Cockshut	1.20
Moneta	.70
Noranda	59.25
Louvicourt	.25
Pickle Crow	1.40
Petrol Oil & Gas	1.28
Quebec Copper	1.85
Sherritt Gordon	9.25
Steep Rock	22.00
Silver Miller	1.27
Great Sweet Grass	3.50
Golden Manitou	2.85
Cdn. Chem & Cellulose	9.40
Rix Athabasca	.79
Nesbitt Labine	1.27
Rayrock	1.63
Parbec	.13½
Valor	.24
Violamac	1.04

GEORGE DAWES
AUCTIONER
Phone 6032 and 2052

KABI RADIO LOG 580 KCS

MONDAY —

P.M.
6:00—News
6:15—Music
6:30—Sports Spotlight
6:45—One Man's Family, NBC
7:00—Lone Ranger, NBC
7:30—Goon Show
8:00—Voice of Firestone
8:30—Crime Files, MBS
9:00—Pan American News
9:15—Music
9:30—Weather
9:35—Telephone Hour, NBC
10:00—News, Sports
10:15—Music
10:30—True Detective, MBS
11:00—Apt. 612.
12:00—Sign Off

TUESDAY—

A.M.
6:30—Toast and Jam
6:55—Weather
7:00—Standard News Time
7:05—Toast and Jam
7:30—News-Sports
7:50—Toast and Jam
8:00—Standard News Time
8:05—Toast and Jam
8:30—News
8:35—Toast and Jam Continued
9:00—Breakfast Club, ABC
10:00—News
10:05—ABC Presents
10:15—Musical Express, ABC
10:30—Woman to Woman
11:00—Ted Malone, ABC
11:15—Behind the Story, MBS
11:30—Music
11:45—Ann Sterling Show
12:00—Star Time
P.M.
12:15—News-Weather
12:30—Swap and Sell
12:45—Previews and Melodies
1:00—Queen for a Day, MBS
1:30—Whispering Streets, ABC
1:45—Top Tune of the Day
1:50—Canadian News
2:00—My True Story, ABC
2:30—Right to Happiness, NBC
2:45—When a Girl Marries, NBC
3:00—Pepper Young, NBC
3:15—Presenting Constance Bennett, ABC
3:30—Week Days, NBC
4:00—Club 580
5:00—Happy Holiday, ABC
5:30—Candlelight and Silver

WILLIAM IBEY, 21, has been charged with murder in the July 1 death of nurse's aide, Mrs. Vivian Mytruk, 25, whose nude body was found under a store porch near her Port Arthur, Ont., home. An autopsy showed she had been raped and strangled. (CP Photo)

Hot Hosiery

RICHMOND, Que. (CP)—There were silk stockings to burn—and they did—when a blaze swept the Canada Hosiery plant stockroom here. Thousands of stockings were burned, but firemen saved the plant itself.

Try Daily News Classifieds

BUSINESS & PROFESSIONAL

The Electrician
Dial 3647

OPTOMETRIST
KEITH H. TUCKER
210 Fourth Street
Phone 5141

M. J. Saunders
If You Want
Gravel and Cement Delivered
Rock or Concrete Work
Rent of Trucks and Equipment
Phone 5447 1207 Water St.

CHIROPRACTOR
C. TURPIN, D.C.
Wallace Block
Phone 2028

TELKWA HOTEL
Special family rates
For a sunny vacation or a stop when going thru
245 Miles From Prince Rupert

Fred E. Dowdle
Optometrist
Phone 5548
303 3rd Ave. W.

ARCHIE — By BOB MONTANA

LI'L ABNER — By AL CAPP

THE HEART OF JULIET JONES — By STAN DRAKE

BLONDIE — By CHICK YOUNG

Newsmen Await Startling Developments When Soviet Chiefs Go On Vodka Spree

By WILLIAM L. RYAN
Associated Press News Analyst

NEW YORK (AP)—Almost any day can turn out to be V-Day—vodka, that is—in Moscow.

And whenever Nikita Khrushchev and his boys get a little carefree, foreign correspondents whip out notebooks and wait for diplomatic history to unfold.

Some are even beginning to wonder whether Khrushchev will drink too much once too often and suddenly be unloaded as the boss of world communism. But it's not likely. Drinking or sober, the leaders of world communism seem to know what they're about.

WARMING DRINK

Serious, two-fisted drinking among Russian leaders is nothing new. Moscow has a chilly climate and vodka has a way of sending a warm tingle through the veins. The big difference today is that the leaders are taking it on in public.

At least a dozen times in its brief reign, the new "collective leadership" has shown its ability to demolish huge stocks of vodka collectively. Each time it has made news.

Garden parties, banquets, receptions roll by in a crescendo of conviviality. One gets the impression that the Russian leadership will present themselves to the outside world as human beings or paralyze themselves in the attempt.

The first time Western correspondents were privileged to see the Soviet leaders bending elbows with reckless abandon was in November, 1953. This correspondent was there, and got the idea that the boys were letting off steam, celebrating the passing of Stalin.

Historically the Russians are not teetotallers, and have a special attitude toward drinking. No Russian cop considers a man drunk until the man is on his face, unable to move. Russians are tolerant toward drunks. The "vytre-zitel" — literally a sobering-up place where drunks are doused back to consciousness—was an institution in the czar's day and still is.

But in Stalin's day, when the Russian leaders drank, it usually was under the baleful eye of the leader. There was no real joy in it. Any one of them could have been wiped out any day by their beloved leader, and drinks were a solace.

Even then, though, stories leaked out. One of the more famous concerns V. M. Molotov, who, as foreign minister in wartime 1943, took on a few too many vodkas and insulted the Swedish ambassador publicly. Molotov hasn't been drinking as much since then, but others are making up for it.

Double - meaning diplomatic toasts also are nothing new to the Russians. Stalin, with his love of intrigue, reveled in such things—but it was always in the privacy of diplomatic gatherings, without the glare of world publicity. Today the Russian leaders actually seem to want the publicity. They are trying to look human to others, trying to make the world forget that they were all colleagues of Stalin.

Wallace's Dept. Store

FOUNDATIONS and BRASSIERES

1. Gothic—
2. Flexee—
3. Exquisite Form—

THE BEST ALWAYS AT

WALLACE'S DEPT. STORE

Time To Check Your 1956 Printing Needs

CALL

Dibb Printing Co.

Dial 5227

Even Nudists Modest

SAN BERNARDINO, Cal. (AP)—Modesty is a becoming virtue, especially if you're the cutest little nudist.

So it was with Miss Goose Pimple of 1956, selected Sunday by the Western Sunbathing Association at its annual unclad convention.

Nominally selected as queen of the association, she gave her name only as Marge, a nurse. Her husband, Elton, was named king. They both declined to give their last names and home address.

SHIPS COLLIDE

NEW YORK (AP)—A small combination cargo - passenger ship and a tanker collided in dense fog in the Atlantic ocean off New York harbor today.

Both ships were damaged. One passenger and one seaman on the combination ship were injured slightly.

The Fairisle, inbound from Tampa, Fla., put its 12 passengers in a lifeboat as a precautionary measure. A coast guard boat picked up the passengers—including four women and a young girl in nightclothes—and headed back to port.

FANS HAVE CHRISTENED this group of the Montreal Alouette squad the "spaghetti division." All seven Big Four football league players are of Italian extraction. Left to right, front row: Ray Cicia, Pat Abruzzi and Pat Bisceglia; back row: Tony Tonegusso, George Brancato, Bob Pascal and Marty Martinello. (CP Photo).

Four New Members Named To Saskatchewan Cabinet

SASKATOON (CP) — The CCF cabinet added four new members Friday in a shuffle announced by Premier T. C. Douglas exactly one month after the party was returned to power in a general election.

He listed the changes at the annual CCF provincial convention.

Some of the changes resulted from the election. They left only six posts the same. There is one new cabinet post and two other ministries have been reorganized.

They include Robert A. Walker, 40, the only lawyer among the 34 CCF members elected last month. He became attorney-general succeeding J. W. Corman, who did not seek re-election.

Russ Brown, 44, was named provincial secretary and minister in charge of the Saskatchewan Power Corp. to replace J. W. Burton, the only cabinet minister defeated in the election.

Other new members are J. Walter Erb, 47, health minister, and George C. Willis, 49, public works minister.

ONE NEW JOB

The new cabinet post is that of assistant to the premier, to be held by former welfare minister J. H. Sturdy who also became minister without portfolio.

Firefighters Control Blaze

EDMONTON (CP)— More than 100 firefighters who have contained a 260-acre blaze in the mountain area 50 miles southeast of Grande Prairie, Alta., hoped to complete the job of beating the blaze by Friday if there was no strong wind.

A fire guard has been bulldozed around the cut-over area where the fire broke out last weekend, destroying a lumber camp with a loss estimated at $10,000. However, not much uncut timber has been burned.

CAR DROPS 3 STOREYS

CHICAGO (AP)—A high-powered automobile smashed through the third-storey brick wall of a downtown parking garage Friday and landed among some pedestrians on a street below. One man was killed and three persons injured. Police said the auto tore a hole eight by 12 feet in the garage wall, turned over in the air and landed partially atop a smaller car halted for a red light at Randolph Street and Wabash Avenue.

Thousands Pay Visit To Death Cells

SANTA FE, N.M. (AP)—What is it like to look out from behind the bars of a solitary confinement cell, or sit in the death seat of a prison gas chamber?

More than 10,000 persons, from toddlers and bobby soxers to oldsters, found out during an open house at New Mexico's new $3,000,000 penitentiary.

They swarmed through the corridors of the massive structure 10 miles south of here. There were no prisoners. The first contingent moves in Aug. 1.

Some of the reaction was a bit disconcerting.

A teen-age girl said: "I think it's nice and clean, but they built the rooms so little." She was standing in a solitary confinement cell.

Two lines faced the opening of the gas chamber in the death house. One was for amateur photographers who wanted pictures of the small black wire chair in the centre. The other, the longest, a file of men, women and many children, waited to sit in the chair.

PLAIN AND FANCY

Canadian production of plain and fancy biscuits during 1955 totalled 188,783,584 pounds.

BLACKWOOD on BRIDGE

By EASLEY BLACKWOOD

Mr. Champion's Lessons Start Working Against Him

Mr. Champion doesn't realize he is wasting his time when he criticizes Mr. Muzzy and gives him "lessons" after every hand. Lately, Mr. Champion has given out with these free instructions on the subject of finessing.

South dealer
Neither side vulnerable

NORTH
Mr. Dale
♠ K 6 5 3
♥ A 8 2
♦ 5 4
♣ 10 7 6 4

WEST
Mr. Champion
♠ 7 2
♥ Q 5 4
♦ K Q J 6 3
♣ Q 5 3

EAST
Mrs. Keen
♠ J 4
♥ 10 7 6 3
♦ A 8 2
♣ K 9 8 2

SOUTH
Mr. Muzzy
♠ A Q 10 9 8
♥ K J 9
♦ 10 9 7
♣ A J

The bidding:

South	West	North	East
1 ♠	Pass	2 ♠	Pass
4 ♠	All Pass		

In today's deal, as usual, Mr. Muzzy misinterpreted what had been said and the freak result proved again that you don't get paid for teaching your partner during the game. You are the one who pays.

FOUR SPADES

Overbidding his hand slightly, Mr. Muzzy jumped into a four-spade contract and Mr. Champion took the first two tricks with the king and queen of diamonds. He then shifted to a trump and Mr. Muzzy was in. He saw that he had a sure loser in clubs and so could not afford to lose a trick in hearts.

After winning another trump trick and ruffing his last diamond, Mr. Muzzy led a club to his ace. Here he paused and started thinking—trying to remember what Mr. Champion had said about finessing so that he could apply it to his handling of the heart suit.

His reasoning went like this. He himself would normally lead the nine of hearts to dummy's ace, return a heart and finesse the jack. But (he figured) if that was the way he would do it, it must be wrong because Mr. Champion had consistently disapproved of everything he did.

JACK LEAD

He therefore decided to lead the jack. Mr. Champion had no better play than to cover the queen and dummy's ace won.

Now with the 10 and four other hearts still outstanding, Mr. Muzzy had another finesse to take. This didn't seem to displease him as he loves to finesse. He pulled a small heart from the board and hooked the nine. When this won he had his game made.

Mr. Dale glanced slyly at Mr. Champion. "On this hand, your pupil made a really sensational decision," he remarked. "I'm beginning to like those lessons you're giving him."

Big Plant

CLOVERDALE, B.C. (CP)—An $3,000,000 thermo-electric plant will be constructed by the British Columbia Electric Company at Port Mann, 16 miles east of Vancouver. It will be completed in early 1958.

FREE PANTS SALE!

House of Hobberlin

LING the Tailor

WAREHOUSE clearance

★ 2 — 39" BOX SPRINGS
Reg. $48.88 Now $28.88

★ 1 — 39" BOX SPRING
Reg. $31.88 Now $20.88

★ 1 SEWING MACHINE
Reg. $156.95 Now $125.00

★ 1 CHAIN SAW
Reg. $275.00 Now $225.00

★ 1 STEAM IRON Reg. $19.95 Now $15.88

★ 1 OIL FIRED FURNACE
Reg. $159.95 Now $125.00

Simpson-Sears

★ 1 Swivel Rocker Reg. 46.95. NOW $35.20
★ 1 Chrome Suite Reg. 59.95 NOW $44.95
★ 1 Chrome Suite Reg. 67.00 NOW $49.95

SATISFACTION OR MONEY REFUNDED Simpsons-Sears

CALGARY-BORN Bobby Robinson, 24, shown astride a turbulent mount called Grey Cup, nosed out defending champion Deb Copenhaver of Post Falls, Idaho, by a single point to take the saddle bronc-riding title at the Calgary Stampede. Bobby's father is Sykes Robinson, Canadian bronc-riding champion during the 1920s. (CP Photo).

You Name It, We Print It ... Right!

We Print to Please

Quality Craftsmanship That Costs No More!

When it comes to printing, see us! Our superior workmanship adds much to the appearance of your job, but adds nothing to its cost. Let us prove this with quotations on anything from a business card to a catalog.

The Daily News
Commercial Printing
Phone 4125
Where Craftsmanship Counts — Count On Us

Today to Wednesday

ADDED FEATURE

SHOWS AT 7—8:20 P.M.

CAPITOL
A FAMOUS PLAYERS THEATRE

TODAY

AT LAST! The story of that town called Pompey's Head and its "very respectable" people!

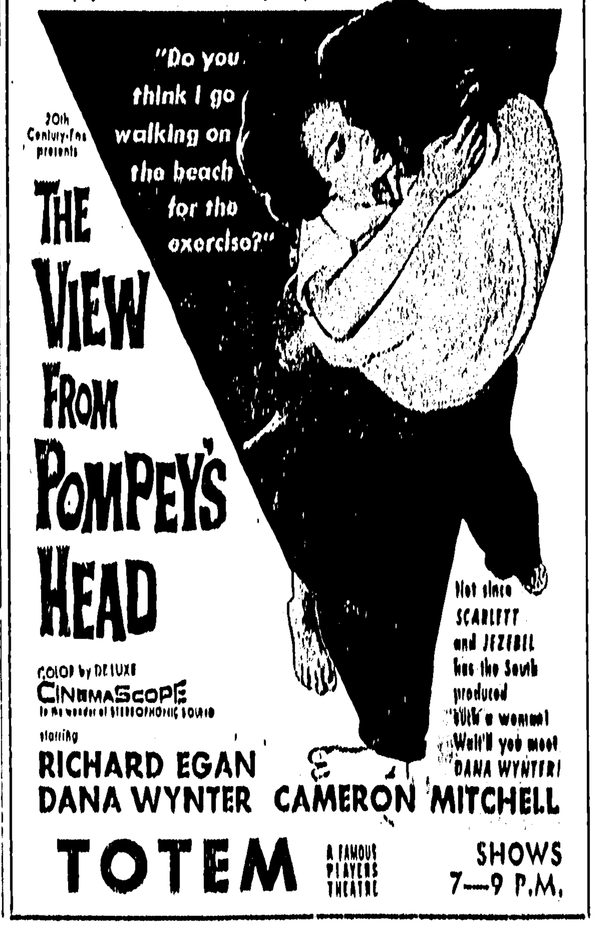

20th Century-Fox presents

THE VIEW FROM POMPEY'S HEAD

COLOR by DE LUXE
CINEMASCOPE
starring
RICHARD EGAN
DANA WYNTER CAMERON MITCHELL

Not since SCARLETT and JEZEBEL has the South produced such a woman! Won't you meet DANA WYNTER!

TOTEM A FAMOUS PLAYERS THEATRE

SHOWS 7—9 P.M.