Remember
Rotary Christmas
SOCIAL
Thursday, Dec. 6
7 p.m.
CIVIC CENTRE

The Daily News

Published at Canada's Most Strategic Pacific Port — And Key to the Great Northwest

VOL. XLV. No. 283 PRINCE RUPERT, B.C., TUESDAY, DECEMBER 4, 1956 PRICE FIVE CENTS

TIDES
Wednesday, Dec. 5, 1956
(Pacific Standard Time)

High	3:14	10.7 feet
	14:52	20.9 feet
Low	8:58	8.2 feet
	21:29	3.8 feet

B.C. CENTENNIAL COMMITTEE,
% ARCHIVES OF B.C.,
PARLIAMENT BLDGS.,
VICTORIA, B.C. NOV 24/56 ATT: W.E. IRELAND

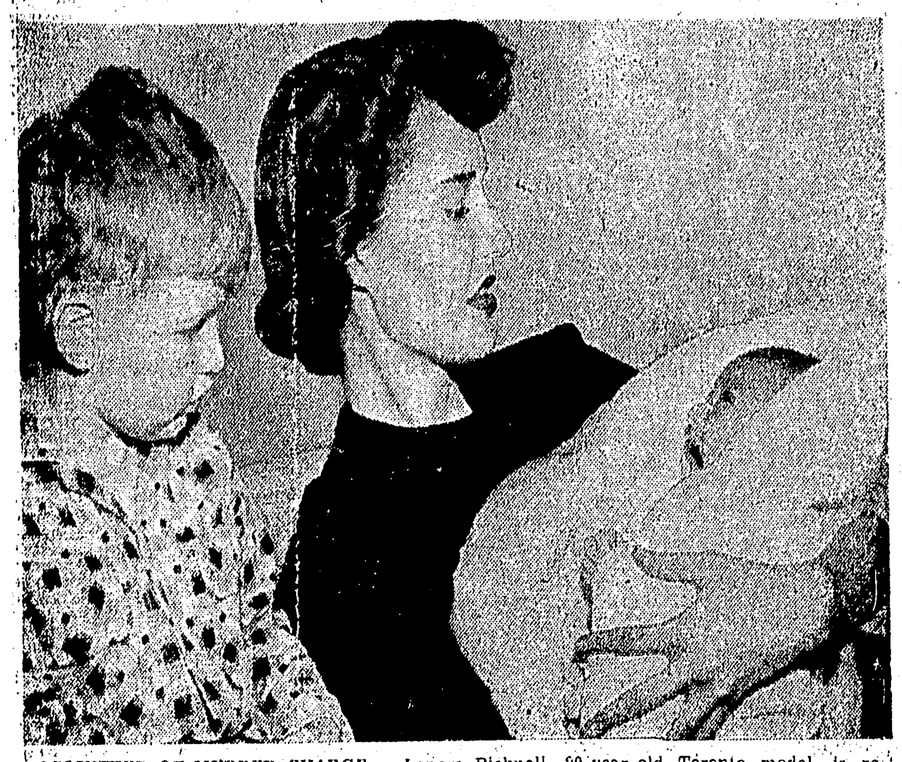

ACQUITTED OF MURDER CHARGE — Lenore Bicknell, 20-year-old Toronto model, is reunited with her two children after she was acquitted of murder in the shooting of her husband nearly two years ago. Police originally classified the death of her husband, Bruce Bicknell, 21, as accidental after Mrs. Bicknell said she shot him while he was teaching her to load one of his rifles. Last July Mrs. Bicknell made a statement to police that she had murdered her husband. Later she repudiated the statement. (CP Photo).

Budapest Women Defy Guns To Honor Dead Of Recent Revolt

Thousands Sing Freedom Songs

By ENDRE MARTON

BUDAPEST (AP) — Thousands of weeping, shouting Hungarian women defied Soviet guns to honor Hungary's unknown soldier in Heroes' Square today. The moving demonstration came just one month after the Russian military crackdown in Budapest.

The women ignored Russian soldiers who tried to push them back and placed red, white and green bouquets on the large white stone honoring the Hungarian dead of the First World War.

It was clear to all who watched that the women were honoring not the dead of 1914-18 but the thousands who fell before the Russians in the rebellion of October and November, 1956, particularly on black Sunday of Nov. 4.

The demonstration, announced only by leaflets handed out on Budapest streets Monday, started today at 11 a.m.

Singly, in groups, and finally in hundreds, the women converged on the square with their bouquets.

At least two dozen Russian armored cars and scores of Russian soldiers with sub-machine-guns were at the square. Their guns pointed at the women.

Reuters news agency reported that one woman was shot in the leg.

The women passed the Soviet Embassy on former Stalin Street, heavily guarded by tanks and troops. About 300 feet from the square they ran into the first Russian roadblock manned by armored cars and troops.

Russian soldiers, in some cases, shoved the women back. But the women shouted defiantly "we are not leaving."

The women, pushing past the road blocks, pressed up to within a few feet of the muzzles of Russian guns and began to sing Hungary's national anthem.

Their high voices carried over the square, and the old song was picked up by women on the opposite side, nearly 1,000 feet away.

Later, a group began reciting a Hungarian poem by Sandor Petocfi, written at the time of the 1848 revolution. It ends with the solemn oath: "We shall no longer be slaves."

The women raised two fingers of their right hand to swear the oath, which they shouted into the faces of the Russian soldiers.

Reuters said that at this point one woman gave an officer a violent push and another officer drew his revolver.

People on the pavement opposite the square began to run and a few armed Soviet soldiers ran toward them. Then the shots rang out and the woman was hit.

The women were nearly all from working class families and they said they had chosen today for the demonstration because it was exactly one month after Soviet troops launched their attack on Budapest to crush the Hungarian uprising.

One woman said: "They say we are fascists. But we have come to show them that we are not. We are the wives and mothers of the workers who were killed and some of us do not even know where our loved ones lie."

Blast Kills 9 On Pier

247 Injured In New York

NEW YORK (AP)—A furious fire and explosion like a block-busting bomb blasted a Brooklyn pier Monday and shook the city for miles around. Nine died in the disaster and 247 suffered injuries.

Flames still flickered in the red-hot ruins of the pier today as fire officials launched a full-scale investigation of the $10,000,000 blaze.

A dock worker said the fire began about 3:15 p.m. in a pile of foam rubber on the big pier, longest marine terminal in the Port of New York. Minute by minute the flames ate toward a mountain of explosive cargo—paint, lacquer, rubber cement, chemicals and fuels.

A fuse was burning toward disaster. But firemen, dock workers, school boys and other spectators rushed to the scene, unaware of the impending peril.

BLAST FELT FAR AWAY

In an instant a sheet of flame shot skyward. The blast ripped off the pier shed's metal and glass roof.

The shock radiated 35 miles from the explosion. The swoosh of air shattered windows five miles away. Chunks of white-hot steel weighing as much as 50 pounds arched over the waterfront.

The blast killed three boys in their tracks. The exciting sight of smoke and flames had lured them to the scene before the shattering explosion.

Three dock workers and three other men were also killed. One was decapitated.

Screaming ambulances raced away with the scores of injured, many of them spectators. Hospitals were soon jammed.

Edward F. Cavanagh, New York City fire commissioner, said he would start a "thorough and scientific investigation immediately." He said the FBI, police and other agencies are "investigating the possibility of sabotage."

The blast lifted Cavanagh off his feet and spun him around. He escaped uninjured.

The explosion knocked seven men off a city fireboat. Rescuers fished them from the water.

Flames scorched nearby piers. Five ships were towed to safety.

ONLY 17 SHOPPING DAYS are left before Christmas. Santa Claus waving from the fire-truck ladder is dwarfed by the 33-foot animated model which stands in a shopping plaza in the Toronto suburb of Scarborough. The giant model of the jolly fellow waves and laughs. (CP Photo).

HEARING DECEMBER 10

B.C. Airlines Seeks To Operate From City

Possibility of B.C. Airlines Limited introducing an unscheduled airline charter service to the city, similar to that now operated by Pacific Western Airlines, was announced in a special meeting of city council last night.

The announcement was made by president of B.C. Airlines, F. M. McGregor who in a letter to council stated a hearing would be conducted in Vancouver December 10 by the Air-Transport Board to determine the public convenience and necessity for awarding the airline company a licence to operate such charter flights.

TO ATTEND HEARING

As the result of a request by Mr. McGregor, Alderman T. Norton Youngs was delegated to attend the meeting as a witness to point out to the ATB hearing the role which Prince Rupert has played and will continue to play in serving the surrounding territory.

The letter stated that with the considerable increase of natural resources it should be recommended to the Board hearing that as a matter of public interest, B.C. Airlines should be granted a Class 4 licence to serve the territory.

"It is the company's opinion, resulting from the evidence we have obtained, that another charter operator basing modern aircraft in Prince Rupert would be in the best interests of the community and those engaged in developing contiguous territory.

It was stated that during the summer months sufficient aircraft have not been available to meet the needs at all time of the community and the itinerants who pass through it.

ACT AS STIMULUS

"It is our contention that a public service of this type will act as a stimulus in helping to accelerate development and contribute adequate lines of communication to the territory which would help promote business and devolpment of natural resources" the letter said.

Alderman T. Norton Youngs, commenting on the letter told council "we'll definitely be amiss if we neglect the opportunity to develop the area.

"The more service we get, the better.

"Let's support them," he urged.

Other Mail Goes by Train Chamber Told

Apart from airmail, all other mail out of Prince Rupert is going by train, G. P. Lyons reported at the Chamber of Commerce meeting last night.

Having made inquiries at the post office at the request of the Chamber following complaints by members that the service seemed slow, Mr. Lyons said the system was introduced about six weeks ago when ship and air operations became uncertain.

He added that unless mail is specifically stamped for air carriage, it will travel by train.

Postmaster R. S. Scherk said today that mail was being rerouted the fastest way. He said that anything over 8 ounces that wasn't pre-paid airmail would go by train.

All 5-cent letters still go by air, he said.

He advised persons mailing Christmas cards to distant places to use first class mail by sealing them and a five cent stamp. Otherwise he said, unsealed cards with 2-cent stamps would go by train.

Consumer Price Index Hits New High

OTTAWA (CP)—The consumer price index rose to a record 120.3 in October, the second consecutive month a new high has been reached, the bureau of statistics rported today.

The bureau reported the index, based on 1949 prices equalling 100, advanced .4 per cent in the month from 119.8 in September, the previous high. The October figure showed a gain of 3.4 points, compared with November, 1955, when the index stood at 116.9.

The increase of .5 points in the index in October was mainly caused by increases in the "other" commodities and services subindex and to a lesser degree in the food index.

Hotel Fire Fatal to Five

GODERICH, Ont. (CP) — Five persons were believed burned to death early today when fire destroyed the British Exchange Hotel in the heart of this Ontario town, 55 miles northwest of London. Two bodies were removed from the ruins of the hotel and three persons were reported missing.

Thirty guests were in the hotel when the fire was discovered soon after 3 a.m.

Two persons were taken to hospital with burns. Their condition was not immediately known.

None of the dead, missing or injured was identified.

Firemen battled the blaze for five hours but the hotel was destroyed.

The hotel was owned by Harry Levine of Toronto.

Police said the hotel register was destroyed and identification of the dead and missing was difficult. Both bodies were burned beyond recognition.

URGES "NO" VOTE

NBCP Given No Chance To Negotiate — Black

City council had no intention, in submitting its referendum on the power question to the voters, of giving the Northern British Columbia Power Company the opportunity to negotiate or arrive at a mutual agreement satsifactory to both parties, general manager of the NBCPC T. B. Black claimed today.

In a statement to The Daily News, Mr. Black claimed that city council by majority vote decided to place a referendum before the electorate in which choice was given only to decision on the Power Commission taking over the NBCPC.

"It should be obvious to the voters the council has no intention of giving the NBCPC an opportunity to negotiate or arrive at a mutual agreement satisfactory to both parties as stipulated in the NBCPC's submission to the city council."

Mr. Black said that during the past four years the city had been negotiating with the Power Commission to take over the power supply in Prince Rupert.

"The commission has shown extreme reluctance to take any action and has practically assured the city it does not want to institute expropriation proceedings," Mr. Black said.

In spite of this, he added, certain members of city council have insisted that the voters should support their personal opinions "in an attempt to force both the Provincial Government and the B.C. Power Commission to take action which obviously neither party wishes to at the present time."

Mr. Black asserted that it was not the policy of the NBCPC to indulge in recriminations or make any statements which might be construed in that manner.

"It should be pointed out," he said, "that the referendum does not necessarily have to be approved by the electorate, in so far as the B.C. Power Commission has the right at all times to expropriate or take over the company's assets.

"The company would request that the electorate consider the matter very carefully and should the voters feel the NBCPC can meet the requirements as a supplier of electrical power in this area, they should vote "no" on the referendum," Mr. Black stressed.

The NBCPC manager said that the Public Utilities Commission had the right to regulate the rate basis and rates preposed by any private utility.

"While the company suggested a return of 7½ per cent as a rate basis, which can only be regarded as a return on present assets less depreciation allowed by the PUC, there is no assurance that the NBCPC would obtain same."

What ever rate base was determined by the PUC would have to be accepted by the NBCPC, Mr. Black emphasized.

Referendum Approved By Council

The city's referendum on the power question came up for final adoption at a special meeting of City Council last night and was passed for submission to the voters at the December 13 civic elections.

Question to be asked of the public is: Are you in favor of the B.C. Power Commission taking over the Northern British Columbia Power Company by expropriation or otherwise and supplying power to the city of Prince Rupert.?

The referendum was carried with only one dissenter. Alderman A. Donald Ritchie claimed the question was "double barreled."

"It's like being asked whether you want to be shot by a rifle or a bow and arrow.

"It's ambiguous," he charged.

Before the referendum was put up for final adoption, Mayor George Hills told the meeting the letter replying to council's queries on the Premier's stand on the controversial subject, which was due in last Friday, had not arrived yet. The Mayor said he had telephoned Victoria continually throughout the day, but could not reach any one in authority. The letter which was due four days ago, was probably lost in the recent mail mix-up, he said.

Alderman Ray Smith abstained from the voting.

Airport Here Will Spark Industry, Development

An airport here will "give birth to many industries and much development," T. C. Chilcott, Vancouver, district airways engineer for the department of transport, predicted at the Chamber of Commerce monthly meeting last night.

"With an airport, plus the facilities it already has, Prince Rupert will become the centre of a great movement in transportation," he said. "It will have a vital part in opening up that section of B.C. behind the Alaska Panhandle where, as you know, there are prosepcts of enormous wealth. Also, I can see the Digby Island project becoming the second international airport on the west coast."

As an example of how good air communications can promote industrial activity, Mr. Chilcott pointed to the airport at Port Hardy.

"When we built it, there was nothing to encourage us except the part it would have in defence of the west coast," he said. "Now I am told by Canadian Pacific Airlines that 100 passengers a day are moving in and out of there, and these are mostly people who are employed in local industries."

Mr. Chilcott cautioned that many difficulties would be encountered in construction of the Digby Island airport and that "an enormous amount of money" would be involved. However, he said, the enthusiasm of the local populace had made it apparent there was a definite need for such a project.

In introducing Mr. Chilcott, J. T. Harvey, civic airport committee chairman, paid tribute to the support he had given the project during the three years in which it was under preliminary study.

The meeting agreed to support a request by B.C. Air Lines Limited that the Chamber recommend the company be granted a Class 4 licence to establish a charter service here. The application will be considered at a hearing of the Air Transport board in Vancouver, December 10.

In a letter to the Chamber, B.C. Airlines president F. M. McGregor said:

"Your community is a well recognized focal point for contributing to the development of the areas which surround Prince Rupert, not only as a distributing centre but because of all the other attributes which Prince Rupert possesses which make its role in the development of northern B.C. an important one.

Mr. McGregor said his firm contended that Prince Rupert required public service of a type which would act as a stimulus in helping to accelerate development in the territory.

T. Norton Youngs, who will represent the city at the hearing, was asked also to present the Chamber's views there. In accepting, Mr. Youngs said it was not a case of criticising present services but of getting additional services to meet the expanding need.

Bingo! Expected Any Day Now

BINGO! is expected any day now as the March of Dimes House Bingo game passes the number of draws possible to make an "E" in the Elks Lodge 342 campaign to raise funds for the Vancouver Crippled Children's hospital.

A possible 16 numbers could have made bingo on cards throughout the city but as yet most persons have a long way to go towards the $500 prize offered by the Elks.

To tighten up play and make the game more exciting only one number was drawn today by Elks Lodge Exalted Ruler Donald M. Wanamaker.

Today's number is G-59.

Numbers called so far are:

I-23 B-4 O-64, B-14, O-65, N-31, B-5, I-18, G-57, G-48, I-30, B-3, O-73, and N-41.

WEATHER

Gale warning for mainland inlets in effect. Mostly clear along the mainland and cloudy offshore with occasional snow flurries offshore. Continuing cold. Winds northeast 25 except northeast 50 in mainland inlets. Low tonight and high Wednesday at Port Hardy, 20 and 30; Sandspit 18 and 30; Prince Rupert 10 and 20.

BOSTON (AP) — An explosion early today blew apart a one-storey tavern adjoining the Boston naval shipyard and injured at least six persons asleep in their homes nearby.

VICTORIA (CP)—A sharp drop in poliomyelitis cases throughout B.C. has been recorded this year, a provincial health official said Monday.

So far this year, with the peak of the polio season over, only 82 cases have been reported, as against 208 at this time last year.

Tragedy Fund Set Up At Creston

CRESTON, B.C. (CP)—The entire population of this village of 2,250 mourned today for eight men drowned in Kootenay Lake.

Donations of food, money and clothing poured in to the "Kootenay Lake tragedy fund" set up during the weekend by the village council.

The eight, a logging company operator and seven of his men, apparently were drowned late Friday when their 18-foot outboard motorboat struck a submerged object, probably a drifting log in the dark. They were returning to Creston, 45 miles southeast of Nelson, for the weekend.

The bodies of Hugh Ellard, 30, of Ellard Contracting Co., and Cecil Stoughton, 20, were recovered during the weekend. Other victims were Harold H. Smith, 37, Douglas Simister, 25, Philip Stace-Smith, 29, Ted Grebbo, and Alex Ostrikoff, all of Creston, and Albert Wolff from Moose Jaw, Sask. All were married except Wolff and Stoughton.

Their bodies had not been recovered Monday night.

Erling Pedersen, marine superintendent of the Prince Rupert Fishermen's Co-Operative association said today that Philip Stace-Smith had at one time worked for the Co-Op.

Mr. Pedersen said that Philip Stace-Smith was a camp manager for the Co-Op for about three years before leaving here in 1953. He was at both the Freeman Island camp and also on Langara Island. Two of his brothers Joseph Stace-Smith, fisherman for the Co-Op and Arthur, mate on the Co-Operator 4 left today for Creston to attend the funeral.

Paul Dvornek Funeral Held

Requiem high mass for Paul Dvornek, 42-year-old Columbia Cellulose Company Ltd., electrician who died November 27, was sung in Church of the Annunciation Friday at 11 a.m., with Rev. Father J. I. McMahon officiating.

Active pallbearers at the service were: John Mussallem, Duncan McRae, John Tindale, John Storrie, Frank Graham, Rene Bernard.

Honorary pallbearers were personnel from the electricians' department of the Columbia Cellulose mill.

Thursday night at 7:30 pm. prayers were said at Ferguson Funeral Home.

Interment was held at Fairview Cemetery.

PRICE OF COAL IN RUPERT TO BE INCREASED TOMORROW

City fuel dealers today warned that effective tomorrow the price of coal will be increased.

A spokesman for a city fuel company said that the price increase had been brought about by settlement of a strike in among the coal miners in the southern British Columbia and Alberta foothills mines around Fernie, Drumheller and McLeod River. Increased costs due to wage increases granted by the operators and a recent interim freight rate boost granted the railways by the Board of Transport Commissioners, are responsible for the increase per ton of coal.

However, the fuel company spokesman said, coal ordered before the deadline tomorrow will be charged at the former price.

An independent daily newspaper devoted to the upbuilding of Prince Rupert and Northern and Central British Columbia.
Member of Canadian Press—Audit Bureau of Circulations
Canadian Daily Newspaper Association
Published by The Prince Rupert Daily News Limited
J. F. MACIOR, President
Subscription Rates:
By mail—Per month $1.00; per year $10.00.
By carrier—per month, $1.25; per year, $12.00
Authorized as second class mail by the Post Office Department, Ottawa

Safety First

EVERY day, eight Canadians die in traffic accidents.

The Canadian Highway Safety Conference has issued figures that show one Canadian dies every three hours on Canada's streets and highways. Every eight minutes, someone is injured. Traffic accidents, minor or serious, occur at the rate of one every two minutes throughout the year. Property damage runs to more than $200 a minute all day long.

These alarming statistics have prompted the Conference to sponsor a national Safe-Driving Week, scheduled to run from December first to seventh this year. It is the hope of the Conference that the tragic traffic toll, amounting to a national disaster, will be reduced considerably as a result of the campaign.

Safe-Driving Week is timed to coincide with the beginning of the Back The Attack On Traffic Accidents campaign in the United States and has the support of Prime Minister St. Laurent, the premiers of all the provinces, and many corporations, industries and associations across the nation.

Statistics are cold stuff, but the Conference offers the thought that if motorists and pedestrians made up their minds that one person would die every four hours instead of every three hours, 770 lives would be saved. Although it is a macabre way of looking at the matter, its logic is indisputable. Many accidents occur for which no one can be blamed. They are the results of an unlucky chance. But there are others that could have been avoided. It is these that the safety campaign seeks to eliminate, not only for one week but for all year.

Minorities

AT A reception in city hall, Mayor Phillips told a group of newcombers, who had just received Canadian citizenship certificates, that Canada is "a nation of minorities." This is a thoughtful statement which deserves repetition at future ceremonies where new Canadians become full-fledged citizens and at other functions where citizenship is stressed.

In a democratic country group differences are permitted. In Canada they are encouraged. But the right to be different also carries responsibilities.

The usual emphasis is on the right of the minority to demand that there be no discrimination. This is a proper demand and vigilance must be exercised to meet it. But there is a corresponding obligation on the part of the minority to give as well as to demand. Such giving consists of contributions to the unity, security and welfare of the whole nation. The obligation to contribute deserves as much emphasis as the right to demand.

Only as the people of Canada grow in the understanding of this truth will this nation grow in strength and freedom. —Toronto Telegram.

British View

THE London Times has published a special 16-page supplement on Canada. It says that when one "excludes the narrow group of Great Powers that were recognized in the United Nations' Charter to stand on a special eminence, Canada is in her own right second to none in international counsels."

The supplement is a compendium of essays that covers almost every phase of Canadian national life. It will let British readers know what is being done and planned in this great country which is a member of the Commonwealth and which, as the Times points out, owes allegiance to Her Majesty the Queen.

Lamb's
NAVY RUM
This advertisement is not published or displayed by the Liquor Control Board or by the Government of British Columbia.

As I See It

by Elmore Philpott

Lucky We're Here

OTTAWA — Canadian Senators and MPs who attended the 1956 NATO MPs conference in Paris were unable to carry out the subsequent assignment to army and air forces bases in Europe.

The insistent summons to the special session of Canada's Parliament found us, and I think most other North American visitors to Europe already acutely aware of the gravity of the crisis which is now hitting Western Europe's economy like galloping consumption.

The gasoline shortage is only the most visible evidence of an economic difficulty that is already causing wide-spread distress in France. Hardest hit are the homes in outlying districts where they depend on fuel oil for heat.

There just isn't enough to go round and hence the black market is doing a booming business in handling what oil there still is.

I found the most alarming aspect of the shortage the general tendency to blame "the other fellow"—indeed the fellow ally — not the enemy for the crisis.

IN FRANCE you hear some clever but cynical jokes about how England got France into this mess. But in usually staid and stable old London you find some newspapers full of cracks against the United States, either for not having supported the British "police action" or for not now being willing to share North American oil to make good what was coming from the Middle East before the Suez crisis closed off the regular supply.

Even the last hours of debate at the NATO MPs conference witnessed a small but perhaps significant flare-up on this matter.

The economic committee had unanimously passed a Dutch resolution detailing the rapidly compounding consequences of the oil shortage.

It had recommended in effect that all NATO countries should share the available oil supplies. But overnight the US delegation had strong second thoughts on the matter.

Big name, big-gun U.S. senators from both political parties urged the conference to delete from the resolution a clause which at least implied that all NATO countries had a moral obligation to share their oil.

FINALLY the argument was settled by a compromise. The implication of obligation to share oil supplies was toned down, but not entirely deleted.

Surely in that NATO discussion coming events were casting their shadow before.

We arrived back in Ottawa in a blinding snowstorm. As always when I put my feet on Canadian soil, I feel a nice warm feeling in my heart. (The good warm radiators also help after Europe's chronic deep - freeze. Whether we know it or not we are the luckiest people in all the world to be living where we are.)

As for the increasing ominous European crisis—God help us all if we in the West do not stand together right arguing about how we got into the mess, and do whatever is necessary and possible to get out of it.

That means one thing, above all—all hands on deck to get that Suez canal open again.

SEAGULL PATROL

BOGNOR REGIS, Eng. (AP) — A brown-spotted seagull has a grudge against fishermen in this Sussex resort. When they haul in a catch of fish or prawns the gull swoops down, whisks off the fish and drops them back in the sea.

OTTAWA DIARY

By JAMES R. NELSON

More than ordinary significance is being read into the speech made in the emergency session of Parliament on the Middle East crisis last week by youthful Leon Balcer, the Conservative member for Three Rivers, Quebec, National President of the Conservative Party Association, and one of the candidates for the party leadership. After a series of speeches which had been called "inflammatory," his was moderate. But more important, it covered new ground.

Mr. Balcer was the only leadership candidate to emerge from Frnch Canada for a good many years in the Conservative party. His chances of success were measured somewhere near the cellar of the popularity polls, and in private conversation with some reporters, he had indicated before he dropped out of the running that he had no overblown hopes of success. But he entered the race for the leadership, if only briefly, because of a principle.

When he rose in the Commons to speak last week, he was given polite attention but little more. He couldn't rouse many of his own party to any great display of approval or otherwise of what he said because he spoke entirely in French.

When, however, the rank and file of the Conservative membership got the official Hansard translation of Mr. Balcer's words and read them, they found that it was he who said more than any of the Conservatives in support of the government, up to that point.

"I want to say at the outset, that I am in favor of an international police force as long as it is adequate and reasonable, said Mr. Balcer. ". . . one must not be surprised to see the great western nations as Britain and France lose patience and take unfortunate decisions."

This was far from the line of criticism the other front-bench Conservatives — Acting Leader W. Earl Rowe and chief needler Howard Green — had used. They castigated the government for having failed to back Britain and France, to "stand four square" behind the old mother countries of Canada, as Senator John T. Haig said in his Senate speech as Conservative leader.

Mr. Balcer wound up his fairly short Commons address with a train of thought that is especially popular in Quebec but not nearly so popular among the Conservative "old guard." "The government who claims that our country is independent," he said, "should avail itself of the opportunity by our contribution to the United Nations force to give Canada its own national flag."

That's not the flag which Senator Arthur W. Roebuck said was the one which Tories were wrapping themselves in, in their condemnation of the Canadian government.

VICTORIA REPORT

By J. K. NESBITT

VICTORIA—This column has been digging into the fascinating political background of Premier Bennett. So much has been written about him in recent years that he's lining up to become one of the most controversial figures in our political history. Certainly he's one of the most colorful.

After so digging, one decides that this man Bennett has an extraordinary political force sight. He has been proved wrong on very few occasions. He has gambled, yes, he has staked his all, and sometimes he has lost, but always he has bobbed back, and mostly he has won. He has gazed into his crystal ball, and 90 per cent of the time has seen the picture long before others could see it.

For instance, we find that in 1951, he was having a battle royal in the legislature with Premier Byron Johnson, head of the Coalition government, and with whom Bennett had had a falling-out.

Bennett was mad and Johnson was mad; Bennett called for an immediate election. Johnson resisted.

How right Bennett was: A year later, Liberals and Conservatives collapsed with a loud thud, and Bennett and his Social Credit took over.

Even as long ago as 1948 he warned the Coalition. He said the CCF wouldn't be the government because most people didn't want socialism, but he said that some other group would rise up to defeat the Coalition. At that moment Bennett hadn't given Social Credit a thought, but it shows his ambition was at work.

It's fascinating, too, what the years, and politics do to a man.

Here's Mr. Bennett, head of a government which depends for its financing in great measure on the sales tax. Yet, in 1948 we find Mr. Bennett voting against his own government on that very sales tax on which he now leans. He then called the sales tax inflationary and ill-considered. He went so far as to attempt to give the sales tax act a six-months' hoist, and if he had had his way the government which he purported to support would have been defeated then and there, right on the floor of the House. Why, Mr. Bennett even voted with the CCF against the sales tax. Now, as Premier and Minister of Finance he thinks the sales tax the most wonderful of all taxes. He even increased it two percent, though, to be sure, he cut out hospital insurance premiums, and, it must be said, the present system is less cumbersome and far more satisfactory.

Mr. Bennett, as Premier, is often sensitive to criticism. No politician likes criticism. It makes them jumpy. When Mr. Bennett was needling the Coalition the cabinet ministers got furious to hear one of their own children acting like a viper in the nest. One day, as cabinet ministers squirmed under the Bennett avalanche of criticism, our Premier of today said: "Soft soap will never sharpen an axe —I hope the government won't be so sensitive in future."

Mr. Bennett, being quite human like the rest of us, has long since forgotten this very wise advice.

THE LETTERBOX

KEEP WHAT WE'VE GOT

The Editor,
The Daily News:

You have had several letters in your paper recently for and against the Northern British Columbia Power Company Ltd., of this city.

We know the company took over from the city some years ago, when at that time the city could not supply power to make it pay.

But since that time the company has given us the best service possible under the conditions of the country that our power comes from.

If we ask the government to take over what guarantee have we that it will improve things? We know what has happened to the little bit of "cheer" that we like to mix in our plum puddings and cakes. So let's keep what we are sure of and have power.

SYD HAMBLIN
Prince Rupert.

ANOTHER FOUR YEARS?

The Editor,
The Daily News:

As an interested party regarding the power question may I ask a question.

Is the Mayor going to continue to negotiate with the Power Commission for another four years or until the city ends up on power rations as a result?

We have, in that time had not commission's coming in to supply power, let alone any future even the assurance the power development of such.

MRS. P. TURNER,
Prince Rupert.

MAKES MISTAKE

The Editor,
The Daily News:

At one time, verily I thought the press was honorably suited to the task of publishing the word the Lord had given.

My mistake.

EDWARD W. GREEN,
Vancouver

Abominable Snowmen in Canada?

Hairy giants prowling B.C.'s peaks and valleys—an Indian girl kidnapped by monsters — these were the clues that set Harold Hilliard on the track of Canada's strangest legend, the elusive "Mountain Monsters" of B.C.

Are there monsters in Canada? Join Harold Hilliard in the NEW Star Weekly this week on an exciting hunt for "Mountain Monsters".

There's something special for your youngsters too — a clothes tree built like a giraffe . . . plans are in . . .

The NEW! NEW! NEW! Star Weekly

IMPORTANT
SCHEDULE CHANGES
Effective Dec. 5, 1956

In freighter service to South Queen Charlotte Islands, Stewart and Alice Arm.

Also Cancellation of freighter sailing from Vancouver on Wednesdays.

Now direct freighter service sailing from Vancouver every Friday P.M. arriving Prince Rupert 6 A.M. Monday

For full information please telephone 5333 or 2329

UNION STEAMSHIPS LTD.

We're going home for Christmas
by CNR

Here's the easy way home . . .
without a "bad weather" worry in the world!

Whatever the weather outside, you'll be snug and comfortable in CNR's "climate-controlled" modern trains . . . you'll arrive home *safe, sure* and *relaxed* — ready for the best Christmas ever!

MAKE YOUR RESERVATIONS NOW!

There's a wide range of accommodations, designed for every budget and need.

CNR

For further information and reservations please see, write, or call

K. L. ROBERTSON,
General Agent, Passenger Department
528 — 3rd Avenue West Phone 4116

GORDON R. BALL

ARTHUR C. JENSEN

SOUND MONEY, SOUND PROSPERITY — QUESTION "FOR US TO DECIDE" B OF M PRESIDENT MAINTAINS

Gordon Ball Discusses Role of Banks in 'Tight Money' Phase

GENERAL MANAGER, ARTHUR JENSEN, PRESENTS STRONG STATEMENT — REPORTS LOANS HIGHEST IN B OF M HISTORY REFLECTING TEMPO OF CANADIAN BUSINESS DURING 1956

MONTREAL, Dec. 3—Looking to the development of the Canadian economy through the next quarter-century, Gordon R. Ball, president of the Bank of Montreal, foresees the outcome in the extent to which Canadians as a whole exercise "adaptability and moderation at times like the present."

Speaking today before B of M shareholders at their 139th annual meeting, Mr. Ball suggested that Canada's national production in 1980, "expressed in physical terms or in dollars of constant purchasing power, may well stagger the imagination."

Emphasizing that sound money and sound prosperity go hand in hand in a successful economy, the president said: "We can have that kind of real prosperity, and we can have those dollars of constant purchasing power, if we so desire. Or, if we prefer to let prices rip whenever we happen to be trying to do too much too quickly, we can have a different kind of prosperity, much larger in dollars, but in dollars of much smaller value.

"It is for us to decide which kind of prosperity and which kind of dollars we want in the next 12 months and in the next 25 years."

Shareholders at the same meeting heard Arthur C. Jensen, vice-president and general manager, present a strong statement reporting record total loans, with commercial and other loans passing the billion-dollar mark for the first time in the history of Canada's senior financial institution.

Shadow of Inflation vs. Substance of Real Growth

Mr. Ball expressed the belief that a considerable part of the dollar value of Canada's physical output of goods and services this year had represented "the shadow of inflation rather than the substance of real growth."

Pointing to the official price indices, which, after remaining stable for several years, have shown rises in recent months at both the wholesale and retail levels, Mr. Ball said, "In short, overt inflation, to which I could refer on this occasion a year ago as only a potential threat, I must now report as a reality.

"So far, it can be said to be in its initial stages and far from rampant. But that is all the more reason why it must be resisted resolutely and vigorously now."

While there is no single source from which inflation can be said to spring, Mr. Ball stated, neither, by the same token is there any single means of quelling it effectively. "But of the means at hand," he continued, "the one that can be brought to bear most quickly, the one that can be expected to act most powerfully and pervasively, and one that is a clear responsibility of a designated body, is monetary policy."

The president said that the Bank of Canada had been successful in keeping a tight rein on the nation's money supply, which was only slightly higher than a year ago. "It follows from this," he continued, "that the total Canadian assets of the chartered banks have not reflected the expansion shown by the various indicators of national production, income and employment. To feed more money into the economy than is justified by the real gains in output would simply add fuel to the inflationary flames . . ."

"Tight Money and the Role of Banking

Mr. Ball pointed out that, while the banks were unable significantly to enlarge the aggregate amount of outstanding credit they extend in Canada by way of loans and investments together, they were to some extent free to vary the proportion of these two preponderant assets.

"In the event, the banks endeavoured to meet, as fully as was possible, the growing loan requirements of the country. In order to do so, it was necessary for them to reduce their holdings of securities, mainly of Government of Canada bonds."

We must take thought of what we mean, the president continued, when we talk of 'tight' credit conditions. Credit in the form of loans and security holdings had indeed been restricted, he admitted, as a result of the central bank's 'tight' money policy. "But the same cannot be said of bank credit in the form of commercial, industrial and personal loans. It is plain for all to see that the banks, and this bank particularly, have gone a very long way in financing that degree of economic growth that is not in excess of the attainable.

"This is the rightful and proper function of a bank and it is with respect to its role as a lender that I can say, with some pride, that the Bank of Montreal has added to its stature and its service to the community during the past year, despite the fact that the totals at the foot of its balance sheet have perforce, scarcely changed."

Inflation, a Fight on Many Fronts

Turning to the problem of fighting "resurgent inflation" the president saw it as a battle that could be won neither quickly nor easily. Inflation was an enemy, he said, against which the opposing forces must above all be manoeuverable, and all in the community had a responsibility in the fight.

"The businessman or individual who finds credit less readily accessible than he would wish should appreciate the need for credit restraint and be prepared to adjust his spending plans accordingly, even if it means some immediate sacrifice. Employees in their relations with employers also have a responsibility to keep demands for higher pay within the limits of the real gains that can be achieved from higher productivity. And it goes without saying that governments at all levels should not press their claims on national resources at a time of excessive demand."

The General Manager's Address

Arthur C. Jensen in presenting the B of M's 139th annual statement reported that after setting aside $7,795,000 for income taxes, net profits amounted to $8,975,940. Out of this, $7,200,000 was paid to shareholders as dividends. This was equivalent to $1.60 a share, 15 cents a share higher than the previous year.

After payments of dividends Mr. Jensen said, $1,775,940, had been added to undivided profits, which with a transfer of $2,000,000 from tax-paid reserves, brings the balance in undivided profits to $6,910,155. "We have transferred therefrom," he continued, "the sum of $6,500,000, to rest account which now stands at $98,500,000."

Loans at New Record Highs

Reflecting the high level of economic activity during the past year, B of M current loans showed an increase of $251 million, the general manager said. "Our holdings of residential mortgages under the N.H.A. have risen from $52 million to $104 million during the year," he reported. Total loans, at $1,383 million, are highest in the B of M's history.

Mr. Jensen pointed out that the Bank of Canada's credit restrictions have placed upon the bank a serious responsibility in reconciling the legitimate borrowing needs of customers with the objectives of the monetary authorities.

"We are particularly conscious," he stated, "of the continuity of our customers' requirements and the relationship of these needs to the nation's productive capacity. We have therefore, endeavoured to avoid any semblance of suddenly 'turning off the tap' in loans for clearly productive purposes in a manner that would cause customers unnecessary dislocation."

Reviews Business Conditions

Discussing business conditions in Canada in 1956, Mr. Jensen stated that there were few areas or industries that did not share, to some degree, in the general growth.

"In summary, the Canadian business scene during the past year may be described as one in which total demand could not be wholly satisfied despite sizeable increases both in domestic production and in imports. Official monetary policy, in restraining the expansion of credit to match the limitations imposed by the availability of materials, manpower and plant capacity, should help to defer some of this demand until supply is more ample. I have every confidence, therefore, that continued economic growth is in prospect for this country."

In paying tribute to the staff, Mr. Jensen said that seldom has there been such a year into which were crowded changes of such dimensions in the various phases of our business, and, "I would like to convey to all the members of our staff a well-earned commendation for their work during the year."

Say it with
FLOWERS
this Christmas

Potted Plants
Christmas and New Year's Flowers

Prince Rupert Florists
300 3rd Ave. W. Dial 2347

LATEST REPORT
Ask your Investment Dealer for the Latest Report and Prospectus of

CANADIAN INVESTMENT FUND

CALVIN BULLOCK
Ltd.

Guides Enjoy Tour of Ship

Eight Girl Guides of the Second Prince Rupert Girl Guide company were among those who made a tour of "HMCS Ontario" Saturday under the supervision of their lieutenant, Mrs. Arvid Maki.

The tour was highlighted by treats given the Guides by Royal Canadian Navy personnel.

Mrs. Maki today expressed her thanks and appreciation to the Ontario's personnel for the "wonderful time" shown the Guides.

"It was a most enjoyable event," she said.

A thing of beauty . . .
. . . . is a joy forever.

Make
Bulgers
Your Headquarters
for your
Christmas Shopping

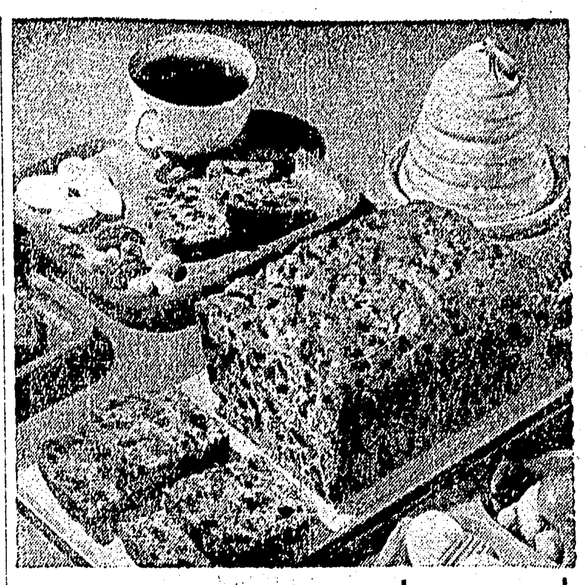

Honey Keeps Cake Fresh Long After Christmas

No matter how many fine products are offered ready-made in today's markets, there are those of us who still like the satisfaction of making some of our own baked goods.

This is especially true around Christmas when nothing can take the place of the yuletide baking sessions. Fruit cake heralds the event, for all fruit cake improves in flavor as it is allowed to age. Thus it must be made early. Some cakes become too dry when December 25 does arrive. Not this one. It is baked with honey, which has the chemical power to hold moisture right in the cake. Try honey in your fruit cake this year.

This recipe comes none too soon. Start preparing it this week. It is an official announcement to your family that this Christmas will be a time for feasting.

WHITE HONEY FRUIT CAKE

1¾ c. sifted all-purpose flour
½ teaspoon salt
¾ teaspoon baking soda
1½ c. bleached seedless raisins
1½ cups sliced glace cherries
1 cup chopped nut meats
½ cup finely cut glace pineapple
½ cup shortening
½ cup honey
2 eggs, beaten
3 tablespoons white vinegar

Sift together 1½ cups flour, salt, and baking soda. Steam raisins over boiling water, spread on paper towels and let dry thoroughly. Combine all fruits and nuts with remaining ¼ cup flour. Cream together shortening and honey; beat until fluffy and creamy. Beat in eggs. Stir in dry ingredients gradually; mix well. Sprinkle vinegar on top; stir in quickly and carefully. Stir in fruits and nuts. Pour into a 9½x5¼x2¾-inch loaf pan which has been greased then lined with parchment or brown paper which has also been greased. Bake in a 275° F. (very slow) oven for about 2 to 2½ hours. Let cool completely before removing from pan.

Yield: 1 loaf, 9½x5¼x2¾ inches. (Approximately 3 lbs.)

IODE Staging Yule Bazaar Tomorrow

Festive table centrepieces, door swags, Christmas stockings, glamor cocktail aprons and many other gift items will be offered for sale tomorrow afternoon when the Imperial Order Daughters of the Empire stages its annual Christmas bazaar and tea in the Civic Centre main lounge.

The Cambrai, Queen Mary Duchess of Edinburgh chapters of the IODE are combining its efforts to make this year's events a huge success.

Mrs. W. E. Halliwell, regent of the IODE Municipal chapter will officially open the affair at 2 p.m.

Tea room hostesses will be Mrs. R. B. Skinner and Mrs. Roy Boychuk.

Kitchen arrangements are in the hands of Mrs. C. G. Ham, Mrs. H. Weldon Steel and Mrs. H. A. Breen.

The Duchess of Edinburgh chapter's stall will feature children's wear as well as Christmas stockings and dolls.

A stall of Christmas novelties will highlight the Cambrai chapter's stand, displaying tree decorations, door swags, table centrepieces and doll's clothes.

The Queen Mary chapter has concentrated its efforts in sewing articles of cobbler aprons, knitted hats and pot-holders.

The home-cooking table is being convened by the entire group.

Christ in Christmas Theme of CYO Project

"Bringing Christ Back to Christmas" will be the theme of the Catholic Youth Organization when it displays two nativity scenes in downtown store windows.

The move was approved Sunday night when the group held its regular meeting in the Annunciation school auditorium.

In other business two new members were introduced into the organization by vice-president Jeannette Cloutier. They were Laurie Lyons and John Zenmit. President John LaPorte announced that membership now stands at 56.

Plans were completed for the semi-formal banquet and dance to be held at 6:30 p.m., Dec. 16 in the Broadway cafe and the Annunciation school auditorium. Santa Claus will be in attendance at the dance. The clergy of the Annunciation parish and presidents and their escorts of parish organizations have been invited as guests of honor.

Tentative plans have been made for a dance to be held the middle of January.

A lively debate titled "Equal Wages for Women and Men" ended in a tie.

John LaPorte reported on Friday's Sadie Hawkins dance which 150 people attended. Social committee chairman John Dumas was master of ceremonies and spot-dance winners received prizes of chocolates and cigarettes. Miss Olga Zabudney was chairman for the supper.

The meeting was concluded with games, Christmas carol singing and dancing, followed by refreshments.

Next session will be the annual general meeting January 6.

YOUR
LOCKER PLANT'S
Anniversary Sale
From now till Dec. 15
Dec. 7th to 15th
featuring
Pork and Red Brand Beef

WINNERS OF W. F. STONE LTD. DOOR PRIZES
Slater Shoes — D. J. Light
Dobb's Hat — Allen Brett
Vyella Sport Shirt — P. J. Watchel
Next Draw Saturday December 8. Come in and sign your name. YOU may be among the next lucky winners.
W. F. STONE LTD.
525 3rd Ave. W. Phone 2317

BLOOM ON TOP—Rose petals and hydrangeas in varying shades of pink completely cover this huge breton called Rose Bowl. The stunning hat is by Sally Victor.

CHRISTMAS SPECIAL!
Girl's 17 Jewel Watches $19.95
Boys' 17 Jewel Watches $19.95
All Fully Guaranteed
LAY-AWAY NOW
COOKS JEWELLERS
527 3rd Ave. W. Phone 5231

WANTED
CHIEF INSTRUMENT MECHANIC
To take complete charge of Instrument Department in new pulp mill. Reply stating salary desired and qualifications. Applicant accepted must available in very near future. Good working and living condition, employment benefits, etc. Wire collect in order that personal interview may be arranged with:
W. H. SAWYER
North Western Pulp & Power Ltd.
HINTON ALBERTA

NEAL EVANS
TRANSPORTATION CO. LTD.
Phone 2085
Bus Service and Express Parcel Service
Prince Rupert — Terrace
Connecting with CP Airlines
The times of departure and arrivals are as follows:—

LEAVE	DAILY	ARRIVE
P. Rupert 7:30 a.m.		Terrace 11:15 a.m.
Terrace 12:30 p.m.		P. Rupert 4:00 p.m.

Van Bree-Strimbold Vows Pledged at First United

White tapers flanked by bouquets of white and yellow chrysanthemums adorned the altar of First United church Friday night when Miss Bernice Anne Strimbold became the bride of Judocus A. F. Van Bree.

Rev. Vernon E. MacEachern officiated at the wedding ceremony of the daughter of Mr. and Mrs. S. T. Strimbold, Sr., 411 Green Street, Prince Rupert and the son of F. Van Bree of Eindhoven, Holland.

The bride was given in marriage by her father when she chose a fitted charcoal worsted suit, off-set with a tiny pink velvet hat, trimmed with rhinestones. A dainty pink blouse and a corsage of pink roses completed her ensemble.

Bridal attendant Mrs. D. L. Iveson, sister of the bride, wore a box-style blue tweed suit, complemented by powder blue accessories and a corsage of red roses.

Best man was Albert Dekkers. Ushers were Wallace Verwold and Kenneth Holmes, uncle of the bride. Organist Mrs. Gordon Calderwood played "O Promise Me" during the signing of the register.

At the reception held in the Bamboo room of the Broadway cafe, a two-tiered wedding cake centred the bridal table. Tapers and floral arrangemens of red and white carnations completed the table setting.

For the occasion the bride's mother wore a navy blue silk gown, white accessories and a corsage of pink carnations.

Toastmaster Ivan Holmes, read congratulatory telegrams sent from relatives and friends in Vancouver and Holland.

Serviteurs were Mrs. J. J. Bergen, Mrs. Edward Thomson and Mrs. Melvin Forbes.

Newlyweds have taken up residence at 1231 Water Street. Mr. Van Bree is employed at B.C. Fruit and Produce Company and Mrs. Van Bree is employed at the land registry office in the Court House.

New Books At Library

New books presently available at the Prince Rupert public library in the Civic Centre include the following, head librarian Miss May MacDonald said today:

"An Historia's Approach to Religion" by Arnold Toynbee and "Posted Missing" by Alan Villiers.

Library hours are: Monday 2 to 8 pm.; Tuesday 1 to 6 pm. Wednesday 2 to 8 pm.; Thursday closed all day; Friday 1 to 6 pm.; and Saturdays 2 to 8 pm.

PERSONALS

Mr. and Mrs. Will Murdoch, 1161 Ambrose Avenue, left this morning by Canadian Pacific Airlines plane for Vancouver. While away on a ten-day vacation they will visit Victoria.

D. J. Deswell, personnel manager for Columbia Cellulose Company, Ltd., Watson Island and Charles Cotsford, power house chief engineer for the Watson Island company left today by CPA plane for a brief visit in Vancouver.

HABIT GROWS

CHRISTCHURCH, N.Z. (AP) — A factory here provides lunch for a family of sparrows which now have entered the third generation. The sparrows fly inside squawking loudly if snacks are not provided immediately the noon whistle blows.

readers

- Buy your show tickets at the Grand Cafe and avoid line-ups. This week at the Grand Cafe—Fresh Crab Meat Egg Fooyung, Deep Fried Prawns, Chicken Giblet Chop Suey, Fish and Chips, Best Red Brand T-Bone Steaks and Fried Half Chicken. Open till 2 a.m. Saturday. Dial 3215. (284)
- Order your Christmas flowers or pot plants now. Dial 3553. Your wool and flower centre. Vance's Flowers & Home Arts. (230)
- A meeting of C.N.R.A. Auxiliary will be held Wednesday, Dec. 5, at 8:15 p.m. in ladies' waiting room of station. All C.N.R. ladies invited. (235)
- Order your personalized Christmas Cards Early. See the new designs by Vogue and Toothills. Hundreds to choose from at the Daily News. (tf)
- Halibut Fishermen, members of the U.F.A.W.U., are asked to attend a meeting on Tuesday evening at 7:30 p.m. in Board Room of U.F.A.W.U. office. (tf)
- Deep Sea Fishermen's Union meeting Wednesday, December 5, at 8 p.m. Union Hall. Important business. (284)
- Regular meeting Loyal Order of Moose, 8:30 p.m. Tuesday Dec. 4. (283)

SON Whist, Dance

Twelve tables were in play Friday at the Sons of Norway weekly whist drive and dance.

Men's division winners were Anton Martinusen, whist first; Harold Helland, second and Nels Waseng, pool.

Women winners were Mrs. Oscar Giske, first whist; Mrs. P. L. Peterson, second and Miss Reidun Federson, pool.

In charge were Mr. and Mrs. Harold Grindstrand, Mr. and Mrs. Egil Rasmussen, Mrs. Egil Jornes, Nels Waseng, Gunnar Selvig and Mrs. P. L. Peterson.

"Salvation Army Invades Television"

After comprehensive study, the Salvation Army believes that Television contributes to juvenile delinquency. In the "Sally Ann Invades TV" in the NEW Star Weekly this week you'll read a fascinating and factual report on the influence of "crime shows" on Canadian youth and how the Salvation Army plans to give them heavy competition.

There's also an article "Divorcees Anonymous" which describes a new society formed by, and for people who are divorced. You'll find it in . . .

The NEW! NEW! NEW! Star Weekly

HELEN'S BEAUTY SALON
ANNOUNCES
A New Operator, Mrs. Viola Pratt is anxious to serve you. Mrs. Pratt specializes in HAIR STYLING, and won a plaque in competition with other hairdressers in Vancouver.
Phone 4239 For An Appointment
ASK FOR HELEN OR VIOLA
Make Your Christmas and New Year Appointments Early.

"Captain Morgan's in Town"
with a Holiday Tradition

Captain Morgan's Rum Egg Nog (serves 10 people):—Take 20 oz. Captain Morgan Rum, 10 oz. Paul Masson Brandy, 10 tbsps., sugar and 10 cups milk. Put all these into a punch bowl and stir. When sugar is dissolved, mix in 10 well-beaten eggs, and stir well. Dust with all-spice and ground ginger, or clove, as you prefer—and serve with confident pride.

Captain Morgan
DE LUXE · BLACK LABEL · GOLD LABEL
RUM

This advertisement is not published or displayed by the Liquor Control Board or by the Government of British Columbia.

Santa Claus for successful giving

PHILIPS
PHILISHAVE
THE ROTARY ELECTRIC SHAVER
Spin Your Whiskers Off With Whirlwind Rotary Action
$5.00 Trade-in on your old electric shaver.
Regular Model ... $27.95
Battery Model ... $29.95
As low as $5.00 Down.
15-Day FREE Home Trial!
McRAE BROS. LTD.
"The Store That Service Built"
2325 Phone 2326

This Christmas send gaily "gift-wrapped"

ROYAL BANK MONEY ORDERS

YOU avoid Christmas crowds, last-minute searching. THEY welcome your thoughtful gift of *cash*, which lets them buy what they want most.

Royal Bank Money Orders are the smart, practical, effortless way to "wrap up" your gift list. You can use them to send a gift of cash to friends or relatives anywhere in Canada, the United States, Great Britain or the British West Indies.

This year, discover how pleasant Christmas shopping can be, at your nearest Royal Bank branch.

This brightly colored Christmas folder, complete with mailing envelope, is FREE with every Royal Bank Money Order you buy. Just slip the Money Order into the folder, write your greeting in the space provided, and mail.

THE ROYAL BANK OF CANADA
(Branches listing here)
Prince Rupert Branch ..... A. D. Perley, Manager
Branches also in Terrace and Smithers.

Canada Captures Swim Medal

Irene MacDonald Gets First Ever

By JACK SULLIVAN
Canadian Press Staff Writer

MELBOURNE (CP)—Swimming coach Tommy Walker was almost beside himself tonight with the showing his girls are making for Canada at the Olympic Games.

First, Irene MacDonald of Hamilton won the bronze medal in the women's springboard diving despite a pulled shoulder muscle that almost forced her out of the competition.

The gritty display by the Hamilton girl brought her the first medal ever won by a Canadian girl swimmer or diver in the Olympic Games.

Then the 400-metre relay team qualified for Thursday's final. It marked the sixth time at the Olympics that Canada's aquatic team had qualified for the finals.

THREE FINALS AWAY

Three of the finals have already been held. Irene MacDonald won her bronze medal but Bill Patrick of Canada had to settle for 11th place in the men's springboard final.

Helen Stewart of Vancouver previously scored a fifth place in the women's 100-metre final.

In the finals still to come are the 400-metre relay team, Sara Barber of Brantford in both the women's backstroke and butterfly and Beth Whittall of Montreal in the butterfly.

When the relay team qualified tonight, Walker beamingly said in an interview:

"Watch us in the finals Thursday. I won't say we will win the gold medal against those Australians and Hungarians but our girls are absolutely tremendous—swimming against the best in the world. Canada should be mighty proud of them."

TIMES ALL IMPROVED

Then of his youngsters generally, the veteran Toronto coach said:

"In all my experience I've never seen such a bunch. They have all improved their previous best times, and a lot of credit must go to the people back home.

"These kids are getting letters from home every day, and these letters are the greatest kind of sales talk.

"Before I left Canada I wrote to every swimming club in the country and said if they wanted to help, then to send letters to our kids.

"Before Monday's events Sara Barber had received 15 letters from all parts of the countryside serving as a morale builder."

ORDER SWITCHED

Walker made a change in the swimming legs of the 400-metre relay heats tonight and sent the girls out in this order: Virginia Grant of Toronto, Gladys Priestley of Verdun, Que., Sara Barber of Brantford and Helen Stewart of Vancouver.

Walker said that he made the change "just as a test." The expected order had been Stewart, Priestley, Barber and Grant.

The girls swam their heat in four minutes, 29.3 seconds. It was the sixth fastest of the 10 teams in the two heats, and Walker confidently said, "we can do better." The team was third behind Australia and Hungary in the heat.

Virginia Grant was up with the leaders for 50 metres and then dropped back into third place. Her time was 66.7 seconds. Miss Priestley, who swam the leg in 67.5, was second at the 50-metre mark and completed the leg in third place, about five yards behind the leading Australian girl. Miss Stewart, racing against Australia's Faith Leech, a bronze medal winner in the free-style, picked up some of the yardage at the halfway mark. She made an exceptionally good turn and finished about seven yards behind the Australian girl and four yards behind the second-place Hungarian girl.

Miss Barber's time of 68.6 was the slowest of the girls but Walker said this was because Sara had swum in both the butterfly and backstroke heats Monday.

"Don't worry about that little girl," he said. "She will go faster."

New Orleans (AP)—Neal Rivers, 159, Las Vegas, outpointed Charley Joseph, 159, New Orleans, 10.

Editor Comments On Books of the Year

South Africa with its race problems and World War II have provided a wealth of material for many new books—a wide open field for the critical talents of Star Weekly book review editor W. L. McGeary.

This week in his annual review, Mr. McGeary presents a discriminating choice of "Books of the Year"—a reliable guide to good reading.

Twenty-four pages of colored comics, a complete novel, three fiction stories—there's good reading on every page of . . .

The NEW! NEW! NEW! Star Weekly

Oklahoma Sooners Acclaimed No. 1 College Football Team

NEW YORK (AP)—Oklahoma's high-powered Sooners, winner of 40 consecutive games after chalking up 10 triumphs this season, have been acclaimed the No. 1 college football team in the United States the second successive year.

In the final poll conducted by The Associated Press, 187 sports writers and broadcasters gave the Sooners a total of 1,715 votes compared with 1,618 for the second-place Tennessee Volunteers, who are headed for the Sugar Bowl after an unblemished record in 10 games.

The Sooners, who retained the Rev. J. Hugh O'Donnell Memorial Trophy, were placed first on 104 ballots. Tennessee received 48 first-place votes. The others were scattered among seven teams, topped by Iowa's 15 and Miami's 12.

The Sooners won their first leg on the O'Donnell trophy in 1950.

Boston Still in Front With Two Point Edge

STANDING

	W	L	T	F	A	Pts.
Boston	14	5	4	63	49	32
Detroit	13	4	4	64	47	30
Toronto	6	11	6	61	65	18
Chicago	4	16	3	42	72	11

MONTREAL (CP)— The names line up just about the same statistically after another week of National League action. Some leaders boosted their superiority.

Jean Beliveau of Montreal, no stranger to the van of the scoring race, splurged with a goal and seven big assists to pull seven points out in front of Ted Lindsay of Detroit. Beliveau has 33 points.

Dickie Moore of Montreal still tops marksmen with 13 goals, an addition of two.

The Leaders:

	G	A	Pts.	Pen.
Beliveau, Mont.	10	23	33	53
Lindsay, Det.	10	16	26	53
Howe, Det.	12	13	25	34
Olmstead, Mont.	7	15	22	26
Ullman, Det.	5	16	21	21
Mohns, Boston	3	17	20	27
Harvey, Mont.	3	17	20	26
Stasiuk, Boston	9	9	18	32
M. Richard, Mont.	7	11	18	37
H. Richard, Mont.	6	12	18	14
Sloan, Toronto	6	12	18	7

Penalties in minutes by clubs: Detroit 202; Toronto 216; Chicago 227; Montreal 294; New York 314; Boston 320.

Records of goalkeepers:

	G	GA	SO	Ave.
Hall, Detroit	21	47	1	2.24
Sawchuk, Bos.	23	49	3	2.13
Plante, Montreal	15	20	5	1.33
McNeil, Mont.	9	32	5	1.33
Montreal totals	24	52	5	2.17
Chadwick, Tor.	23	65	2	2.83
Worsley, N. Y.	21	63	2	3.00
Bower, N. Y.	1	4	0	4.00
New York total	22	67	2	3.04
Rollins, Chi.	23	72	1	3.13

Russia Gains On U.S.

MELBOURNE (AP) — Russian athletes sliced another 10 points off the shrinking United States lead in the unofficial Olympic point standings today, reducing the American margin to 37½ points with three days of games competition left and the U.S. team rapidly running out of potential point-winners.

The points are awarded unofficially, since Olympic records recognize only individual achievements, on a 10-5-4-3-2-1 basis for the first six in each event.

Following are the standings of the top 67 competing countries at the end of today's events:

1. United States 490
2. Russia 452½
3. Australia 183½
4. Germany 169½
5. Britain 132
6. Italy 129½
7. Hungary 114
8. Sweden 103
9. France 77½
10. Romania 69½
11. Finland 64
12. Poland 61
13. Japan 49
14. Iran 45
15. Czechoslovakia 37
16. Canada 31
17. Turkey 29
18. Ireland 25½
19. Bulgaria 21
20. Korea and Norway 19
22. Chile 17
23. Argentina 13½
24. Denmark 13
25. New Zealand, Brazil and South Africa 12
28. Yugoslavia 11
29. Austria 9
30. Trinidad and Mexico 7
32. Belgium 6
33. Switzerland and Iceland 5
35. Greece and Uruguay.

One Dissenter In Mounties' $150,000 Sale

OAKLAND, Calif. (AP)— Stockholders of the Oakland Baseball Association Monday approved the sale of Vancouver Mounties of the Pacific Coast League to a group of businessmen in Vancouver, where the club operated last season.

Robert Miller, Oakland lawyer who holds 38 per cent of the Mounties stock and opposes the $150,000 sale as too low, was understood to be the lone dissenter at Monday's meeting.

Reached Monday night, Miller pointed out that a suit he filed some time ago to block the sale has not yet come up. He indicated he plans no further action.

LAST NIGHT'S FIGHTS

Miami, Fla. (AP)—Bobby Lane, 169¾, Kannapolis, N.C., knocked out Billy Kilgore, 174, Miami, 4.

New York—Zora Folley, 187, Phoenix, Ariz., outpointed Wayne Bethea, 204¼, New York, 10.

Paris (AP)— Duilio Loi, Italy, outpointed Felix Chiocca, France, 10. Weights unavailable.

Commonwealth To Compete With U.S. In Greatest Track, Field Meet Ever

SYDNEY, Australia (AP)—The largest group of world record holders ever collected for one meet will compete here Wednesday night in one of the greatest track and field meets ever arranged.

Nineteen world record holders, in addition to a dozen Olympic gold medalists, will compete in the meet of the British Commonwealth versus the United States.

The 23-event program includes all field events and most track events in addition to a number of relay races. The competition will be over linear distances instead of metric as at the Olympic Games in Melbourne.

The meet brings together the cream of Olympic athletes from the United States, Britain, Australia, Northern Ireland, Trinidad, South Africa, New Zealand, Jamaica, Nigeria, Kenya, Pakistan, India and Singapore. Six Canadian track performers will compete. They are Eleanor Haslam of Saskatoon, Maureen Revler of Regina, Diane Matheson of Moncton and Montreal, Terry Tobacco of Cumberland, B. Stan Levenson of Toronto and Ken Money of Ferris, Ont., who placed fifth at the Olympics.

Fullmer-Robinson Fight Postponed

NEW YORK (AP)—Gene Fullmer and Marv Jensen, a discouraged challenger and an agitated manager, had a date with the New York State Athletic Commission today—the two latest victims of Sugar Ray Robinson and his pre-fight maladies.

The sugar dandy, a great fighter once he makes it to the ring, came down with a severe cold Monday, necessitating a postponement of his December 12th middleweight title defence against the rugged, young Fullmer at Madison Square Garden.

January 2 was the date mentioned but it seemed unlikely because of the conflict with the holiday.

It was all in good and legitimate order, including announcement of the findings by a commission physician concerning the champion's condition and inability to fight as scheduled.

T-A-I-L-O-R-I-N-G
• Suits • Pants
• Topcoats • Slacks
ALTERATION SPECIALISTS
Quick Service
Ling The Tailor
220 6th St. Phone 42

THE MELROSE Chop Suey
• FINE, FAMOUS CHINESE DISHES
. . . SERVED TO PERFECTION
phone 3329 For Orders to Take Out

17 SHOPPING DAYS TO CHRISTMAS
A GIFT CERTIFICATE
The Solution To All Gift Problems
THE STORK SHOPPE
17 SHOPPING DAYS TO CHRISTMAS

THE CAR THAT'S NEW ALL THE WAY THROUGH

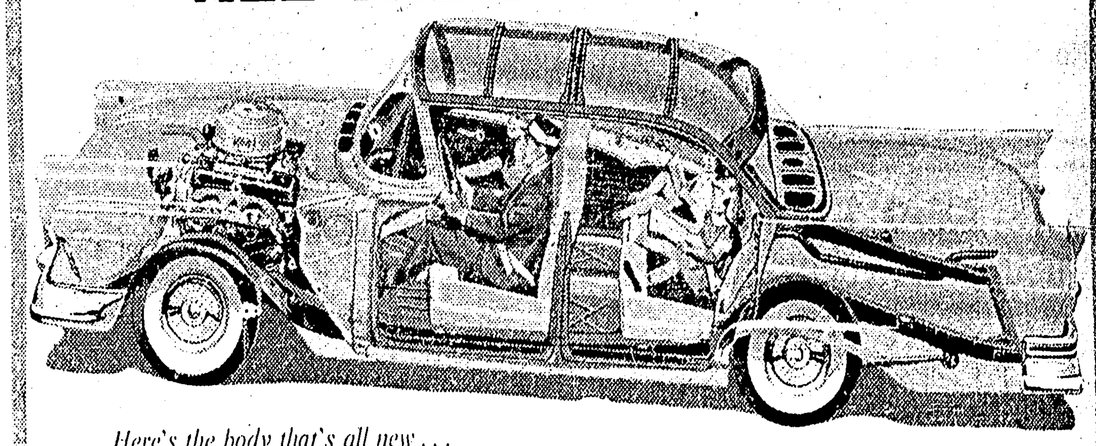

Here's the body that's all new . . .

- *Plenty of headroom in front and rear seats, despite longer, lower silhouette*
- *3 heavy steel cross-braces in roof provide extreme rigidity for extra safety*
- *New inner door panels of 17% thicker steel are welded to outer door for far greater strength*
- *Doors shut with solid authority . . . rear doors feature "Automatic Doorman" springs to assist opening and closing*
- *Hood hinges from front for extra safety, easier servicing; locks inside car for extra protection*
- *Far greater strength and rigidity in hood, with welded-on inner panel*
- *Strongest, most rigid design ever developed for front and rear areas of passenger space*
- *New, more rigid floor has welded cross-members of 25% heavier steel for a safe, firm ride*
- *Fresh air enters car along upper cowl, a full 40 inches above road level for better ventilation*
- *Fairlane sedans have new thin-pillar styling that gives them a real "hardtop flair"*
- *Safety-contoured instrument panel, with recessed controls and non-reflective finish, adds to safety*
- *Hull-tight body completely insulated and soundproofed, end to end*

and a choice of engines V-8 or SIX!

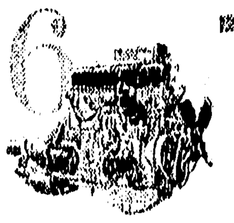

Beauty's a lot more than skin-deep in the new built-for-keeps Ford. It's beauty that's based on *quality* engineering, *quality* construction. Never before in Ford's field has there been such a brand-new concept of body craftsmanship, so much weight and strength and bracing, for a new kind of built-in quiet, comfort and safety! The new Ford body for '57 offers you greater strength, heavier metal, more rigidity wherever you look—and behind the scenes, too! So don't be satisfied with "skin-deep" changes—look for the car that's *honestly new all the way through*—in style, in ride, in performance—and in unbeatable value!

At the heart of the new '57 Ford is an engine that "*takes nothin' from nobody*", with more get-up-and-go than any other low-priced car has ever had! You can have a Silver Anniversary V-8 engine . . . newest and finest development of the most famous V-8 line in history, with 190-Hp., 212-Hp. or with a mighty 245-Hp. in the Thunderbird Special V-8. You can enjoy the performance of Canada's most modern Six—the road-proved 144-Hp. Mileage Maker Six. No other Six you can buy today offers you the advanced engineering of Ford's famous Mileage Maker Six! See the '57 Ford, ride in it, compare it right now!

. . . all yours only in the new kind of FORD for '57

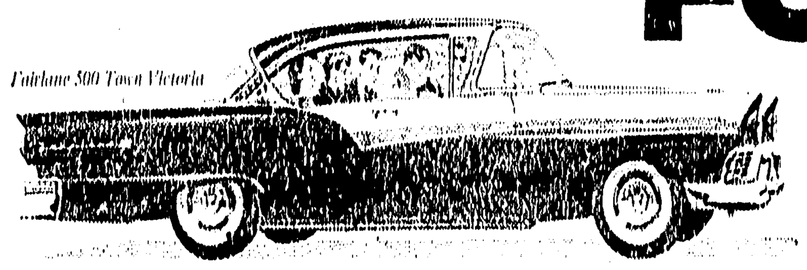

Fairlane 500 Town Victoria

AND COMPARE THE NEW KIND OF FORD FOR '57 AT YOUR FORD-MONARCH DEALER'S

BOB PARKER LTD.
TERRACE MAIN OFFICE—PRINCE RUPERT PARTS—DIAL 2221 KITIMA
OFFICE—DIAL 2222 SERVICE STATION—DIAL 2348

FOR THE HOLIDAY SEASON, ENJOY "WHITE HORSE"... it gives you the special flavor and extra smoothness of Scotland's best Whiskies.

WHITE HORSE
SCOTCH WHISKY
26⅔ and 13⅓ oz. bottles.

This advertisement is not published or displayed by the Liquor Control Board or by the Government of British Columbia.

Reptilian DOG-TAGS

We are often amazed how aluminum gets around to unusual places. Who would think of looking for aluminum in the stomach of a Zululand crocodile! . . .

It seems when this croc was emptied, no less than 32 aluminum dog licenses were found in its stomach, which suggests that Zulu dogs are mighty careless. But it proves that aluminum is immune even to the formidable digestive juices in this reptile's insides.

Industry capitalizes on this resistant quality of aluminum when industrial fumes and other corrosive conditions present a problem: one of several reasons why this modern metal is in such heavy demand—and why Alcan is again increasing its already large smelting capacity.

ALUMINUM COMPANY OF CANADA, LTD. (ALCAN)

LOOK

A Real Solution To Your CHRISTMAS DECORATING PROBLEM

At a Low Cost
Quarts $2.50
Gallons $8.50
At
Gordon And Anderson
Dial 3014

CLASSIFIED ADS

COMING EVENTS

SOCIAL CREDIT
Constituency
Meeting

Wednesday, Dec. 5
8 p.m. — Civic Centre

Report on Provincial Convention by W. H. Murray, MLA elect.

ELECTION OF OFFICERS

All members urged to attend. (284c)

I.O.D.E Christmas Bazaar, Dec. 5, Main Lounge, Civic Centre, 2 p.m.

United Church Christmas Baaar, Dec. 6.

Rotary Christmas Social, Civic Centre, Dec. 6, 7 p.m.

Sons of Norway Christmas Tree and Dance, December 28.

Rod and Gun Annual Banquet Feb. 16.

8 CARD OF THANKS

We wish to express our sincere thanks and appreciation to our many friends and relatives who were so kind to us during our recent bereavement, and also for the beautiful floral offerings and cards of sympathy. Special thanks to Dr. Hicks, Mrs. Graham, Mrs. Storrie and Mrs. Bernard.
Mary and Marie Dvornek. (1t)

13 PERSONAL

SPECIAL NEWS FOR MOTORISTS—Improve braking and traction on icy roads up to 50% by "TRACTIONIZING" your tires. For further information Phone 6113, day or night. (283)

ORDER your Personalized Christmas Cards early. See the new designs by Vogue and Tootbills. Hundreds to choose from at the Daily News. (tf)

TO contact Alcoholics Anonymous, write Box 343 or phone 2605. (289)

14 BUSINESS PERSONALS

Driving School
Dual Control Cars
Experienced Instructors
A car is available for Taking Driving Tests
RUPERT MOTORS LTD.
PHONE 5318 (tf)

ORDER your Personalized Christmas Cards early. See the NEW designs by Vogue and Tootbills. Hundreds to choose from at the Daily News. (tf)

WOULD you like a home-cooked meal when you eat out? Try our 75c Special at the TERMINAL LUNCH (h)

COPPER Jewellry that has both eye and purse appeal. Totem Pole Gift Shop. (287)

PANTS or slacks. Tailoring by Ling the Tailor. Quickest service in one or two days. (304)

WILFORD Electrical Works. Motors bought, sold, rewound and repaired. (300)

ELECTROLUX
Sales and Service, Phone 2778. No. 6 Leeds Apartments. (296)

HANDCRAFTS from here, there and everywhere at The Totem Pole Gift Shop. (287)

FOR Avon Products, Christmas Gifts, call Mrs. Fahey, 3072. (296p)

16 LOST

BROWN Navy wallet between Rupert Hotel and Hollywood Cafe. Finder keep money but please return wallet and valuable papers to Daily News. Papers urgently needed. (1tp)

WATERMAN pen and pencil set in Capitol Theatre. Finder contact B. Gammon, 2025. (284)

PAIR of glasses outside Totem Theatre Friday night. Phone 5609. (1t)

3-STRAND pearl necklace between City Hall and Wallaces. Phone 5010. (283p)

READING glasses in red leather case. Phone 5560. (284p)

18 HELP WANTED—MALE

Secretary-Manager

Applications are invited for the position of Secretary-Manager, Canadian Legion Branch 27.

Apply in own handwriting, stating particulars, including salary required. Box 246 Daily News. (287)

MALE secretary for railway. Basic salary $200. Required to travel. Must be fully qualified. Phone 3318 for interview appointment. (288)

18 HELP WANTED—MALE

ENGINEER-JANITOR for city school. 4th class certificate required. Apply in writing stating age, marital status, experience and name of reference. Board of School Trustees, Box 517, Prince Rupert. (285)

20 HELP WANTED—FEMALE

APPLICATIONS will be received up to noon, Monday, December 10, 1956, by the undersigned for the position of Stenographer for the City Police office. Applicant must state age, marital status and previous experience. R. W. Long, City Clerk-Comptroller. (285)

POSTING clerk with knowledge of bookkeeping. Permanent position. Apply D. J. Doswell, Personnel Manager, Columbia Cellulose Co. Ltd. (283)

21 SALESMEN & AGENTS

EARN extra money. Sell Ever last, the colorful new dishes guaranteed not to break when dropped. Every home is a prospect. Exclusive territories available right in your own community. Write manufacturer, Glenn S. Woolley & Co., Ajax, Ont. (284)

24 SITUATIONS WANTED-Male

PAINTING, Paperhanging, General house repairs and carpentry jobs done. Reasonable. Box 247 Daily News. (1tp)

25 SITUATIONS Wanted-Female

WILL baby sit evenings. Phone 5536. (288)

27 FUEL

"SHELL"—Stove and furnace oil. Dial 2101
PHILPOTT, EVITT & CO. LTD. Prompt and Courteous Service. (286)

29A SEWING MACHINES

SALES— Repairs, Rentals
Singer Sewing Centre.
Dial 5349. (304)

32 FOR SALE-Miscellaneous

1948 Dodge Sedan, 1947 Chrysler Sedan, '41 Ford ½-ton, trailers, auto heaters, radio, spotlight, tires, parts and accessories. Apply Midland Pines, Phone 5258. (285)

MOFFAT Deluxe electric range $150; Double barrel shotgun $70. Phone 4455 after 6 p.m. (285p)

WOOD and coal furnace with fan and twin ducts. Kitchen table. 602 6th East. Phone 4646. (284p)

MUST sell before Friday, 4-piece bedroom suite, complete or separately. Norge electric stove. Phone 5775. (285)

4-Burner electric range. What offers? 400 4th East, 3417. (284)

PURE bred Cocker pups, at reasonable prices. J. C. Hunt, Burns Lake, B.C. (284)

CRIB, pot burner oil stove with electric fan, large solid oak desk. Phone 6260. (285)

GIRL'S skates, size 1; Boy's skates, Size 3. Phone 5898. (284)

McCLARY "Monarch" hot air coal and wood furnace, 656 4th Ave, East. Phone 4648. (288p)

HOUSEHOLD furniture, large mirror 7'8" x 3'4". 1453 Piggott Place. (286p)

HI FI Silvertone Combination. Very good condition. Phone 5640. (288)

GIRL'S junior bicycle, Brownie uniform, worn twice, size 8-10. Phone 4869. (285)

BOY'S bicycle, $25, 326 7th Avenue East. Phone 5761. (283p)

PIANO with bench. Phone 2023. (286p)

GENDRON buggy. Practically new. Phone 4450. (288p)

FRISCO refrigerator. Like new. Phone 2570. (285p)

GENDRON buggy $25. Phone 2716. (285p)

ROUND oak dining table, $10 or trade. Phone 4762. (284)

34 WANTED MISCELLANEOUS

BOTTLES. We buy Pepsi-Cola and Mission bottles. Bring them to Skeena Beverages in City Transfer building at corner of 1st and McBride Streets. (tf)

WANTED — Top market prices paid for scrap iron, steel, brass, copper, lead, etc. Honest grading, prompt payment made. Atlas Iron & Metal Ltd., 250 Prior St., Vancouver, B.C. Phone PAcific 6357. (tf)

CASH FOR
Scrap, copper, brass, batteries, radiators. Dial 6128. Call 630 6th Ave. West. (304)

SECOND hand truck. Phone 2570. (285p)

35 BOATS AND ENGINES

12 FT. outboard with engine, 5½ h.p. 1 year old. Both for $425. Phone 5156. (286p)

36 ROOMS FOR RENT

HOUSEKEEPING room. Furnished. 522 Fulton, Apt. 3. (286)

LARGE housekeeping room. Everything complete. Suitable for couple. 806 Fraser St. (283)

SLEEPING room. Call at 337 6th West or phone 2875. (284)

COMFORTABLE sleeping room. Phone 2304. (287)

HOUSEKEEPING room. Girls preferred. Phone 3259. (283)

36 ROOMS FOR RENT

SLEEPING room. Phone 3956. (288)

37 ROOM AND BOARD

BOARD and room for young man. Call 3766. (284)

40 HOMES FOR SALE

DON'T miss seeing this brand new 3-bedroom home on one of Prince Rupert's finest corner view lots. Attractive mahogany panelled living room, extra large modern kitchen with plenty cupboard space, red oak floors throughout, tiled bathroom, spacious hallway, automatic oil heat. Full cement basement with front entrance, ideal for suite. Can be seen at 1069 1st Ave., or phone 5967. (285p)

$1000 Down—5 Rooms
Older style family home on two lots, near school and transportation. Some furniture included (fridge) for $4950.
Armstrong Agencies Ltd.
307 W. 3rd Ave. 3134 (284)

45 PROPERTY FOR SALE

HAVE revenue property to sell, trade or part payment on revenue property in Vancouver or vicinity. Write Box 244 Daily News. (284p)

TWO lots, 1½ feet to rock. 6th Ave. West. Phone 2448 or 360 Biggar Place. (283p)

47 AUTOMOBILES

JOIN the B.C. Automobile Ass'n.
Service—Savings—Protection
Local Agent
T. NORTON YOUNGS AGENCIES LTD.
Phone 3236 213 Third St. (tf)

LATE '55 Ford Sedan Delivery. 8,000 miles, automatic, radio, light signals. Perfect condition. $1700 or nearest offer. 621½ 3rd Ave. West. (292)

1954 Meteor Tudor. Directional lights, back-up lights. Winterized. Very good condition throughout. 17,000 miles. $1425. Phone 4173 after 5. (285p)

1957 Chevrolet 2-door. The Bingo Car. No mileage. Brand new. Phone 6238 days, 2753 evenings. (284)

FIRST $100 plus tax, takes '47 Ford Panel. Phone 4530 evenings. (284)

LEGAL NOTICE

IN RE ESTATE OF
STEPHEN WALTER LUNDAGO
Deceased

TAKE NOTICE that as Administrator duly appointed by the Court of the estate of Stephen Walter Lundago, late of the City of Prince Rupert, County of Prince Rupert, Province of British Columbia, who died at the City of Prince Rupert, Province of British Columbia, on the 21st day of February, A.D. 1956, I require all creditors and others having claims against the said estate to send the same to me, properly verified, at the address mentioned below, on or before the 18th day of December, A.D. 1956, after which date I shall proceed to distribute the estate to those entitled by law, having regard only to such claims of which I shall then have been notified.

AND FURTHER TAKE NOTICE that all persons indebted to the said estate are required to pay their indebtedness to me forthwith.

DATED at Prince Rupert, B.C., this 16th day of November, A.D. 1956.

W. N. POOLE,
Official Administrator,
21 Besner Block,
P. O. Box 326,
Prince Rupert, B.C.
(Nov. 13, 20, 27, Dec. 4)

AUCTION SALE
Timber Sale X72062

There will be offered for sale at Public Auction, at 11:00 A.M. on February 1st, 1957, in the office of the Forest Ranger, Prince Rupert, B.C., the Licence X72062, to cut 2,500,000 cubic feet of Hemlock and Spruce on an area situated on part of Lots 4883, 4882, 4952 and 720 and part surveyed timber licence 809p, Bear River, vicinity of Stewart, Cassiar Land District. Five (5) years will be allowed for removal of timber.

Provided anyone unable to attend the auction in person may submit a sealed tender, to be opened at the hour of auction and treated as one bid.

Further particulars may be obtained from the Deputy Minister of Forests, Victoria, B.C., or the District Forester, Prince Rupert, B.C., or the Forest Ranger, Prince Rupert, B.C.
(Dec. 4, 11, 18, 24
Jan. 2, 9, 16, 23).

Try Daily News Classifieds

Italy Wins Team Cycling Gold Medal

MELBOURNE (CP)— Italy defeated France tonight to win the gold medal in the 4,000-metre team pursuit event of Olympic cycling competition. France took the silver medal and Britain defeated South Africa for the bronze medal.

After all four teams broke the Olympic record in the semi-finals, the Italian team was forced to lower it again to edge the French in the first cycling final of the games. Their winning time was four minutes, 37.4 seconds. France had set the previous record of 4:42.4 in 1936.

KABI Radio Log

580 KCS
Standard Time
(Subject to Change)

TUESDAY—

P.M.
6:00—News
6:15—Jack Parr Show, ABC
6:30—Sports Spotlight
6:45—One Man's Family, NBC
7:00—Mystery Time, ABC
7:30—People Are Funny, NBC
8:00—Recollections at Thirty, NBC
8:30—It's a Crime, Mr. Collins, MBS
9:00—Pan American News
9:15—Music
9:30—Weather
9:35—Sound Flight, NBC
10:00—News and Sports
10:15—Ebony and Ivory, ABC
10:30—Treasury Agent, MBS
11:00—Sign Off Time

WEDNESDAY—

A.M.
6:30—Toast and Jam
6:55—Weather
7:00—Standard News Time
7:05—Toast and Jam
8:00—Standard News Time
8:05—Toast and Jam
8:30—News
8:35—Toast and Jam Continued
9:00—Breakfast Club, ABC
10:05—Fred Waring, ABC
10:15—Musical Express, ABC
10:30—Woman to Woman
11:00—Ted Malone, ABC
11:15—Behind the Story, MBS
11:30—Music
P.M.
12:45—Prevues and Melody
1:00—Queen For a Day, MBS
1:30—Whispering Streets, ABC
1:40—News
1:45—Hilltop House, NBC
1:50—Canadian News
2:00—My True Story, ABC
2:30—Grand Central Stn. ABC
2:45—When a Girl Marries, NBC
3:00—Pepper Young, NBC
3:15—Whispering Streets, ABC
3:30—NBC Bandstand
4:00—Club 580
5:00—Five Star Matinee, NBC
5:30—Candlelight & Silver

Fast, deep-down relief from
Arthritic and Rheumatic Pain
with skin-penetrating "Deep Heat"
Quick! Massage New Mentholatum Rub into the sore places and feel the warming comfort sink in! Those agonizing pains in hands, knee, hip, shoulder are soothed, eased, comforted. It's a grand feeling! Get a tube of New Mentholatum "Deep Heat" Rub today.
New MENTHOLATUM "Deep Heat" RUB

Hurry - Hurry - Hurry
Lucky Girls and Boys
Down Here At Variety . . .

We've Lots of Lovely Toys Come Into Toyland Today
THE VARIETY STORE
518 3rd Ave. W. Phone 3639

Try Daily News Classifieds Use Want Ads--They Pay

TRY THE
Grand Cafe
For the Best Selection of Chinese Foods
OUR SPECIALTY — TAKE OUT ORDERS
DIAL
3215
Open 6 a.m. to 1 a.m.
635—2nd Ave. West

WANTED
EXPERIENCED PIPEFITTERS, MILLWRIGHTS, MECHANICS, ELECTRICIANS, INSTRUMENT MECHANICS
Preference given to those applicants with previous pulp and paper mill experience. Good wages, working and living conditions. Applicants wire collect so that personal interview may be arranged with:
W. H. SAWYER
North Western Pulp & Power Ltd.
HINTON ALBERTA

Bertha Dunbar Tops Mixed Loop

Bertha Dunbar of Pushovers in A division of the Mixed Five Pin Bowling League chalked up top honors for highest high single game in play Thursday when she bowled a 338. Mrs. Dunbar also put together high three games to take that title with 702.

Ron Small of Pushovers rolled men's high single game with 287 and also took top pin honors for high three games with a score of 793.

Both team high single and team triple were won by Pushovers with scores of 1326 and 3840.

In B division, Jean Nixon of Shop Easy captured women's high single game and high triple with 297 and 660.

Martin Eriksen of Vikings racked up men's high single with a 270 game and put it with two other good games to win high three with 649.

Both team high single and team high triple were won by Shop Easy with 1187 and 3072.

Anyone interested in entering a team in B division of this league is requested to contact Bertha Dunbar at 2780, Hi Gold team has dropped out of the plays and another team is needed to fill the vacancy.

Results:

"A" Division

Pushovers 4, Wrathall's 0; Shenton's 4, Canfisco 0; Esquire Mens 4, Smith & Elkins 0; Thom Sheet Metal 3, Frosty Lockers 1; Headpinners 3, Fashion Footwear 1; Hi Green 2, RCMP 2.

"B" Division

Eby and Sons 4, Hi Gold 0 (default); Shopeasy 3, CPA 1; Esso Extras 3, Vikings 1; CNRA 3, Yukon Jewellers 1; Airliners 3, Astoria Messenger 1; HMCS Chatham 2, Overwaitea 2.

Pittsburgh (AP)— Wayne Dawson, 144, Youngstown, Ohio, outpointed L. C. Morgan, 141, Youngstown, Ohio, 10.

Try Daily News Classifieds

Pat McCormick Wins 2nd Diving Gold Medal

MELBOURNE (CP) — Defending champion Pat McCormick of the United States won her second straight Olympic gold medal in springboard diving tonight.

Irene MacDonald of Hamilton became the first Canadian to win an Olympic medal in women's swimming and diving events by placing third behind another American, Jeanne Stunyo.

Osaka, Japan (AP) — Johnny Gonzales, 138½, Oakland, Calif., outpointed Jiro Sawada, 139½, Tokyo, 10.

LINDSAY'S
Cartage & Storage
Established 1910
HOUSEHOLD GOODS
MOVING — PACKING
CRATING — STORAGE
Lift Van Service
Agents: Allied Van Lines Ltd.
Phones Wharf 4331 Office 5016

Two Top Centre Girls' Shoot

Alice Kristmanson and Lynne Erickson tied for top honors in the Sunday shoot of the Girls' Rifle Club with 94 points each.

A total of 20 girls is now registered for the club, which, under the direction of Kit Currie meets Sunday afternoons in the Civic Centre.

Others shooting high scores were: Lynne Wrathall 91, Judy Armstrong 90, Jean Anderson 87, Joan MacLeod 85, Janette Sparks 84.

Business & Professional

FRED E. DOWDIE
OPTOMETRIST
Phone 5548
303 3rd Ave. W.

OPTOMETRIST
KEITH H. TUCKER
210 Fourth Street
Phone 5141

M. J. Saunders
If You Want
Gravel and Cement Delivered
Rock or Concrete Work
Rent of Trucks & Equipment
Phone 5447 1207 Water St.

CHIROPRACTOR
C. TURPIN, D.C.
Wallace Block
Phone 2028

TELKWA HOTEL
Special Family Rates
For a sunny vacation or a stop when going thru
245 Miles From Prince Rupert

The Electrician
Dial 3647

Wiser's DELUXE
A SUPERB WHISKY IN A SMART DECANTER

This advertisement is not published or displayed by the Liquor Control Board or by the Government of British Columbia

RUDOLPH THE RED NOSED REINDEER — By Rube Groseman

ARCHIE — By BOB MONTANA

LI'L ABNER — By AL CAPP

THE HEART OF JULIET JONES — By STAN DRAKE

BLONDIE — By CHICK YOUNG

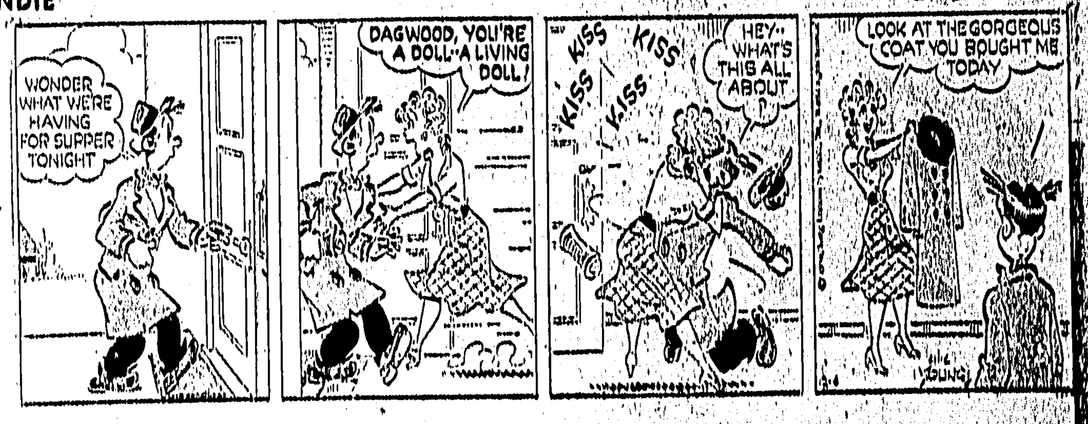

AUSTRALIAN RATIO

Australia's population in mid-1956 showed 102.7 males to every 100 females.

Wallace's Dept. Store

Party Formal and Cocktail

Dresses

Sizes from 10 to Size 50

Buy Now on Our Lay-Away Plan

$12.95 to $39

As Advertised In Glamour and Vogue — "Henry Rosenfeld" and "Natlynn"

WALLACE'S DEPT. STORE

BLACKWOOD on BRIDGE

By EASLEY BLACKWOOD

DEFENDER'S COUNTING IS MORE DIFFICULT

Counting by a defender is more difficult than counting by the declarer.

South dealer
Neither side vulnerable

NORTH
Mrs. Keen
♠ 8 6 5
♥ K 7 6 2
♦ 9 4
♣ K 8 4 3

WEST
Mr. Meek
♠ A Q 9 2
♥ Q 10 5
♦ Q J 10
♣ Q 9 2

EAST
Mr. Abel
♠ 10 7 4
♥ 8
♦ K 8 7 6 5 3 2
♣ J 10

SOUTH
Miss Brash
♠ K J 3
♥ A J 9 4 3
♦ A
♣ A 7 6 5

The bidding:

South	West	North	East
1 ♥	Pass	2 ♥	Pass
4 ♥	All Pass		

Declarer can see his partner's hand (the dummy), but a defender cannot see his partner's cards except as they are played.

Declarer can false-card at will. A defender, on the other hand, has to be careful about false-carding as he may mislead partner as to his true holding.

PLENTY OF PRACTICE

Mr. Meek is expert at counting on the defense. He bids so little that he gets plenty of practice at defending.

In today's deal he led the queen of diamonds and Miss Brash won with the ace. She led to the king of hearts, returned a heart and, when Mr. Abel discarded a diamond, realized she had to lose a trump trick.

However, she won with the ace of hearts, deciding to lose the heart trick when it was to her best advantage. Mr. Meek noted that his partner had started with only one heart so Miss Brash must have had five.

Miss Brash next went to dummy with the king of clubs, led the last diamond from the board and ruffed it. Thus Mr. Meek got the information that his partner had started with seven diamonds and Miss Brash with one.

Now Miss Brash cashed the ace of clubs and put Mr. Meek in with the queen of hearts. Mr. Meek took the queen of clubs and Mr. Abel showed out, dropping a diamond. This completed the count of the hand. Mr. Meek knew that Miss Brash's remaining cards were three spades, one club and one trump.

In his own hand were his original four spades and the jack of diamonds. What to lead at this point?

LOW SPADE LED

A poor defender would have seen that a diamond lead would enable Miss Brash to discard in one hand while ruffing in the other, and would have led the ace and another spade, hoping partner had the king or jack.

A fair defender would have seen that one discard was not enough to solve Miss Brash's problem and would have led the diamond, making sure of two spade winners later.

Mr. Meek, having counted the hand carefully, led a low spade, giving himself the chance of beating the contract two tricks if Mr. Abel held the king of spades and this without risking the chance of a certain one-trick set.

Boxed Assortments of fine CHRISTMAS CARDS
Consult
Dibb Printing Co.
Dial 5227

100 One Hundred Dollars 100
Monday, December 3.
Civic JACK-POT BINGO Centre
8:00 p.m.
100 One Hundred Dollars 100

CANADIAN LEGION
BINGO
Piggy Bank Guaranteed $175
Tuesday, Dec. 4
LEGION AUDITORIUM
EVERYBODY WELCOME

GEORGE DAWES
AUCTIONEER
Phone 6032 and 2952

THE FIRST GROUP of Canadian administrative personnel for the United Nations police force in Egypt arrive at UN headquarters at Abu Suweir airport near Ismalia. The Canadians were met by officers of other UN police force nations headed by Major C. W. Edgerstad of Sweden, camp commander. (CP from National Defence).

PERSON BUILDS OWN CREDIT RECORD

Good Credit Rating Best Asset JCs Told

A good credit rating is one of the most valuable assets a person can have today the Prince Rupert Junior Chamber of Commerce was told last night.

Speaking to the regular dinner meeting of the Jaycees at the Commodore cafe, Charles Pearce, manager of the Prince Rupert Credit bureau told members and guests that if they looked after their credit records they would have no worries.

Mr. Pearce, who was a substitute speaker for H. A. Trueman, project engineer of Northwest Power Industries who was unable to be present, said that credit plays a major role in the life of the present-day economy and was responsible for the high standard of living on the North American continent.

NO CONNECTION

There was absolutely no connection between a credit bureau and a credit union, Mr. Pearce said. A credit bureau was, basically, a credit clearing office where files were kept on everyone who applied for credit.

"That file is a continuous file, to which information is added over a period of two to five years. It is a voluminous file which shows how you pay your accounts, what you pay on your bills, in short your whole credit record.

"You are the person that builds that record," the bureau manager said.

He said that back in the old days when the population was smaller the merchants knew all their customers by heart and decided themselves whether they were good credit risks or not. Back 30 or 40 years ago, Mr. Pearce said cash was a criterion of stability and credit was something arranged in secret.

POOLED INFORMATION

Later as a result of changes in the industrial and economic picture the retail merchants pooled their information on customers wanting credit. Eventually, when the need was established credit bureaus were formed until there were branches all over the province, Canada and the United States all tied in with each other and having national and international offices.

Merchants subscribe to the service, sign a contract and can check with the bureau as to the credit rating of any persons wishing to charge anything at their stores.

"However," Mr. Pearce stressed, "we do not say or tell a merchant whether a person is a good or bad credit risk. We merely relate the person's credit record. It speaks for itself."

The decision on allowing credit is strictly up to the merchant, not the credit bureau, he said.

CREDIT GRANTORS

Working with the credit bureau is the local credit grantors association of which, Mr. Pearce said, Jaycee M. E. Thompson was president this year.

It was credit that has made available to the middle class automobiles, washing machines, television and other high cost articles which the average person would never have had if they had waited until they had sufficient cash.

MASS MARKET

"A mass market was created by credit which made these extras available to nearly everyone."

He warned his listeners to make sure that their monthly income surpassed their outlay and not to get any black marks on their credit record.

Mr. Pearce was introduced by Junior Chamber president G. P. Woodside and thanked by regional director J. S. Burns.

Mr. Woodside explained that Mr. Trueman, the original guest speaker, who has been on survey work for Northwest Power Industries for Frobisher Ventures, had been snowed in up the Nass River.

In other business four new members were sworn in. They were R. C. Scott, Harvie Gay, Joseph Steger and John Langejan.

Committee chairmen's reports showed that the Junior Chamber "Get out the Vote" campaign was almost ready to be launched, that a start had been made on the Jaycee Christmas tree to be erected outside the post office and plans formulated for the Junior Chamber's annual Christmas "Light-Up" and home decorating contest."

The meeting also approved the purchase of public liability insurance and plans for a Junior Chamber New Year's Eve dance.

Missionaries Safe at Masset After Sinking

Word has been received here by Mr. and Mrs. Arthur Melin that a young missionary couple for the Jehovah Witnesses arrived safely with their fishboat "Fiesta" at Masset after a series of trying adventures.

The couple is Mr. and Mrs. Thomas Moran, jr. Mr. Moran is a local fisherman whose parents recently retired as lighthouse keepers at the Barrett Rock light.

The Morans who arrived here from the south nearly three weeks ago had to spend a night on the beach after their boat's propellor hit a block of wood and the craft sank. They were given a warm reception by the people of Hartley Bay where they rowed looking for a helping hand to help salvage their boat.

Mr. and Mrs. Moran were high in their praise of the helpful spirit shown them as the villagers not only salvaged their boat but also provided food and shelter until they and their boat could be brought in to town.

Mr. Moran was able to get his boat and equipment, which was fully insured, completely renovated and get across the straits to the Queen Charlottes before the stormy weather set in.

Mr. and Mrs. Moran jr., as Jehovah Witness missionaries will seek to establish home Bible study groups throughout the Islands.

Cheese is one of our most economical foods as well as being a valuable and versatile addition to the diet. As a good source of calcium it is necessary to old and young.

TOTEM
TODAY
THE LOVE STORY OF A G.I. AND A FRENCH GIRL
Gaby
LESLIE CARON
JOHN KERR
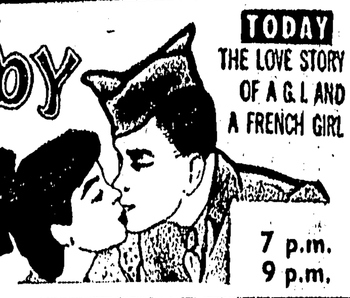
7 p.m.
9 p.m.

CAPITOL
Today to Wed. Shows 7 — 9 p.m.
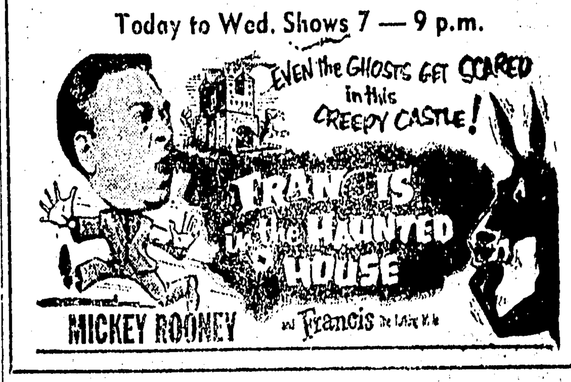

For An Enjoyable Night see
"BURLESQUE"
as presented by the
Prince Rupert Little Theatre
8:30 p.m. Dec. 7th and 8th
A MUSICAL COMEDY IN 3 ACTS
Rush Seats 75c Reserve Seats $1.00
Tickets at Civic Centre, Ormes, Deeth's

WANTED
MASTER MECHANIC
To supervise maintenance department in new pulp mill. State salary desired and qualifications. Applicant accepted must be available in very near future. Good working and living conditions, employment benefits, etc. Wire collect in order that personal interview may be arranged with:
W. H. SAWYER
North Western Pulp & Power Ltd.
HINTON ALBERTA

Advertising in The Daily News Brings Results

Look at these
Gillette Gifts
for men!
Christmas Day and every day, every man on your gift list is sure to appreciate one of these practical Gillette Sets.

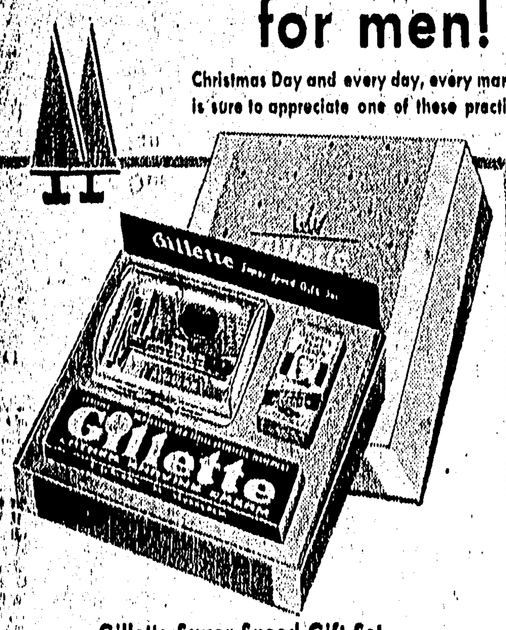

Gillette Super-Speed Gift Set
Really *three* gifts in one! Handsome gift box holds a modern Gillette Super-Speed Razor in styrene travel case, two dispensers of Gillette Blue Blades and a tube of Gillette Shaving Cream 2.20

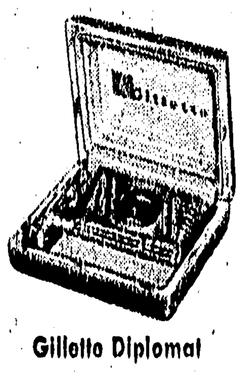

Gillette Diplomat
A really luxurious gift. Deluxe one-piece gold-plated razor, with 10 Gillette Blue Blades in dispenser and rich travel case. 6.00

Gillette Blue Blades in Dispensers
Smooth-shaving Gillette Blue Blades in dispensers are always welcome. It's mighty convenient for a man to have a good supply on hand!
• Gift carton of 50 Gillette Blue Blades in five 10-blade dispensers 2.50
• Gift carton of 100 Gillette Blue Blades in five 20-blade dispensers 5.00

Water is as honest as Sunlight
Put Seagram's "83" to the water test. For water, plain or sparkling, is your most reliable guide to the whole truth about any whisky. Water adds nothing, detracts nothing, but reveals a whisky's true, natural flavour and bouquet.
Distillers Since 1857
Seagram's "83"
Canadian Whisky

This advertisement is not published or displayed by the Liquor Control Board or by the Government of British Columbia.

$400,000,000
Government of Canada
Bonds

The Bank of Canada is authorized by the Minister of Finance to receive subscriptions for a loan, to be issued for cash and offered in two maturities as follows:

6 Month
2¼% BONDS
DUE 15th JUNE, 1957
Non-callable to maturity
Interest payable 15th June
ISSUE PRICE: 99⅛%
Yielding about 4.03% to maturity

1 Year
2¼% BONDS
DUE 15th DECEMBER, 1957
Non-callable to maturity
Interest payable 15th June and 15th December
ISSUE PRICE: 98%
Yielding about 4.31% to maturity

Denominations:
$1,000, $5,000, $25,000, $100,000 and $1,000,000

Subscriptions may be made to Bank of Canada, Ottawa, through any investment dealer eligible to act as a primary distributor or through any bank in Canada. An official prospectus may be obtained from any Agency of the Bank of Canada.

The Minister of Finance reserves the right to accept or reject in whole or in part any subscription for either maturity or both.

The books of the Loan will be open on 29th November, 1956 and will close in either maturity or both with or without notice at the discretion of the Minister of Finance.

OTTAWA, 27th NOVEMBER, 1956.