ORMES
Daily Delivery
DIAL 2151
DRUGS

The Daily News

Published at Canada's Most Strategic Pacific Port — And Key to the Great Northwest

VOL. XLV. No. 136 PRINCE RUPERT, B.C., MONDAY, JUNE 11, 1956 PRICE FIVE CENTS

PROVINCIAL LIBRARY,
VICTORIA, B.C.

TOMORROW'S TIDES

Tuesday, June 12, 1956
(Pacific Standard Time)

High	3:26	21.7 feet
	16:26	20.1 feet
Low	10:00	1.3 feet
	22:20	6.4 feet

Separate Highway 16 Mishaps See Two Women Seriously Hurt

Corner Same Spot As Fatal Crashes

Special To The Daily News

SMITHERS—Two persons are in hospital here with serious injuries after two separate car accidents on Highway 16, one of them the third in three months at the same curve about 6½ miles east of Smithers.

One of six passengers in a car **Mrs. George Batke, 40,** is in Bulkley Valley District hospital with possible severe chest injuries.

She was flung from a car about 2:45 Saturday afternoon, as it skidded 50 feet on the blacktop and 218 feet off the road and ended up with the right rear wheel of the vehicle on her chest. The car had to be jacked up to release her.

ON WAY TO SMITHERS

The driver, **George Albert Sand, 27** and **George Batke** and son **Garry, 17** and **Mr. and Mrs. Frank Henry Roth,** all escaped serious injury. They were on the way from Giscombe, 30 miles northeast of Prince George, to Smithers, to pick up a car owned by Sand. The wrecked vehicle is owned by Mr. Batke.

In hospital here with a fractured skull and in critical condition is **Mrs. Esther Joseph, 27 of Moricetown,** who was injured Saturday midnight when a car driven by her husband **Jimmy Joseph** crashed into the rear end of a parked three-ton truck about two miles west of Smithers on Highway 16. Mr. Joseph escaped injury.

MOVED 35 FEET

The truck, parked by its owner **George Naziel,** had its brakes applied and was moved ahead 35 feet by the impact.

The curve at which the Batke accident took place is the same one at which two men, Ormand Pratt of Prince Rupert and Lyle Eaton of Kitwanga were killed March 31, when the car left the road and struck a telephone pole there.

The telephone pole was broken May 27 when a car driven by **Kenneth George Kristoff** of **Cloverdale, B.C.** left the road and killed **Donald Harvey Milne** of **Langley.**

The telephone pole was struck again Saturday by the car driven by Sand. The car was upended and the pole loosened in the ground.

Police said that beer was found in the wreckage of the car and Sand is reported to have submitted to a blood test, a sample of which has been sent to Vancouver for analysis, by the Smithers detachment of RCMP.

In the Joseph accident, police said that the truck owner, Mr. Naziel had parked his truck outside the Parkette Auto Court while he went shopping. The left of the truck is reported to have been four feet on the blacktop with its headlights on.

OTHER WOMAN INJURED

Mrs. Joseph is reported to have been sitting in the front seat beside her husband when the mishap occurred. Mrs. Agnes Pete and Mrs. Mary Alfred were sitting in the back seat. The latter received lacerations to the face and bruises. Mrs. Pete was uninjured.

Joseph's car bumper was torn off and found 12 feet from the rear of the truck, 6½ feet off the road. The right front door was found 21.8 feet from the truck and nine feet off the highway.

After impact, the car skidded for 117 feet along the highway to end up in the right hand ditch.

A blood sample of Joseph's has been sent to Vancouver for testing.

FOURTH MISHAP

The Batke accident is the fourth serious accident on the Smithers-Telkwa section of Highway 16 in less than three months, and the third in two weeks.

Two youths and a 14-year old Smithers girl were injured in an accident when the car they were driving in left the road on a straight stretch 4½ miles east of here at 1:45 a.m. June 1.

Committed For Trial At Smithers

Special To The Daily News

SMITHERS — Kenneth George Kristoff, 26, of Cloverdale, B.C. has been committed for trial by higher court on a charge of manslaughter. He appeared Friday for preliminary hearing at Smithers before Stipendiary Magistrate W. D. Yorke-Hardy.

He was released on $2,000 cash bail.

Kristoff was charged with manslaughter in the death of Donald Harvey Milne, 24, of Langley who was killed instantly when a car driven by Kristoff left Highway 16 on a curve about 6½ miles east of Smithers early on the morning of May 27.

Kristoff and Frederick Marnlak, of Whalley, B.C. escaped with minor injuries. Joseph Kozar, also of Whalley, who was riding in the rear seat with Milne, is still in Bulkley Valley District hospital here suffering from internal injuries. His condition is good.

The case will be heard at the Fall Assizes at Prince Rupert in September.

Real Estate Man F. Wilson Dies Aged 73

City real estate man for the past five years, Frank Wilson, of 1043 First Avenue West, died in St. Paul's hospital Vancouver Saturday night after a lengthy illness. He was 73.

Irish-born, Mr. Wilson came here in 1951 to work as a salesman for H. G. Helgerson Ltd. His widow, Margaret is an employee of the Prince Rupert General hospital and is presently in Vancouver, where she accompanied her husband when he went south for further medical treatment.

Mr. Wilson was a past Grand Master of the Loyal Orange Lodge, a member of Mount Lebanon lodge AF & AM, in Vancouver; a member of the Gizeh Temple, AAONMS, Vancouver, and also a member of the Prince Rupert Shrine club.

The funeral will be held at 1:30 p.m. Wednesday from Harron Brothers Funeral home, 10th Avenue, Vancouver.

Injured Child Said "Improved"

A six year old Prince Rupert youngster who was injured Friday when she was in collision with a car near the intersection of Sixth Avenue West and Tatlow Street was described as being in slightly improved condition this afternoon.

Taken to hospital suffering from head injuries and body bruises was Ingrid Baker, daughter of Mr. and Mrs. Wilford Baker 432 Seventh Avenue West. The child is reported to have run in front of a car driven by August Voegele, 400 Third Avenue East, police said this morning.

POPE, GANDHIS CONFER

VATICAN CITY (AP)—The Pope Sunday received publisher Devadas Gandhi, son of the late Indian leader, in private audience. Gandhi was accompanied by his wife and three children.

Peronist Revolt Crushed

38 Executed In Retaliation

By SAM SUMMERLIN

BUENOS AIRES, Argentina (AP) — Argentina's military regime pushed a determined hunt today for leaders of a bloody weekend revolt staged by army and civilian followers of ex-dictator Juan D. Peron.

The government announced firing squads executed 38 rebels in speedy retaliation. It indicated many more would face a similar fate as courts martial, quickly convened under martial law, sat around the clock.

The executions were carried out under the martial law provisions. Argentina's civil penal code provides no death penalty.

Security forces swooped down on known Peronistas in many Argentine cities. Some 500 civilians were reported arrested in Rosario, 11 at Santa Fe, 50 at Santiago del Estero, and 20 at Corrientes. Mendoza, site of an abortive plot earlier this year, was virtually sealed off as authorities mounted a special guard and ordered five arrests.

HALTED IN 12 HOURS

The revolt — crushed in 12 hours by government air and ground forces—flared at 11 p.m. Saturday in Buenos Aires and three other major cities.

The insurgents struck at two points in the federal capital. At the same time they staged uprisings in La Plata, 35 miles southeast of Buenos Aires; Santa Rosa, capital of La Pampa province in central Argentina, and Rosario 180 miles northwest of Buenos Aires.

Loyalist forces directed by the vice-president, Admiral Isaac Rojas, quickly smothered the revolt in Buenos Aires and Rosario. Jet fighters and navy bombers finally smashed rebel holdouts in La Plata and Santa Rosa.

President Pedro Aramburu, who returned from a tour of the interior after the shooting, branded the uprising a "mad adventure."

CUTTING A WIDE SWATH through graduation ceremonies in Ft. Scott, Kans., this year, three distaff members of the Wilcher family hurry along a downtown street in their caps and gowns. The three graduates are (left to right): Barbara, senior at the local high school; Joan, junior college graduate; and their mother, Mrs. Ruth Wilcher, first grade teacher at Central School, who gets her B.S. degree in education.

Russian Crowds Riot In Joy Over Tito Visit

STALINGRAD (Reuters) — President Tito of Yugoslavia and Nikita Khrushchev, Soviet Communist party chief, narrowly escaped from danger when thousands of wildly enthusiastic Russians swept aside a cordon of troops and police today as the leader arrived here from Moscow on a visit.

The surging mass of about 200,000 persons burst through the cordons to rush towards the Yugoslav and Soviet leaders when they appeared on the steps in front of Stalingrad station.

Troops and police trying to keep the crowd back were swept aside by sheer force.

The situation seemed dangerously out of hand as Tito and Khrushchev finished speeches at the top of the flight of stone steps leading down from the station to the street, where their open car was parked.

The stairway was blocked by pushing, jostling people as Tito and Khrushchev, led by two security guards, began trying to edge their way towards the car.

Children cried and women had their dresses torn from their backs.

With the security guards barely making headway, Tito and Khrushchev began pushing themselves.

Anastas Mikoyan, Soviet deputy prime minister, who arrived with Tito and Khrushchev aboard a special train, tripped. He was saved from falling by an American girl reporter who clutched at his arm.

Tito's wife, in a light-blue suit with a black-and-white hat, clung determinedly to her position close behind her husband, with people surging in on her from all sides.

All the way down the steps, policemen and security guards fought with bare fists in an effort to keep people away.

Throughout the drive later, Marshal Tito stood up in the car, waving at the crowd and saluting.

It was the greatest reception given Tito since he arrived in the Soviet Union 10 days ago.

Woman, Boys Slain In Montreal

Man Surrenders After Stabbing

MONTREAL (CP) — Two young boys and a woman were brutally slain in Montreal this weekend as the city was shocked by a rash of apparently unconnected killings.

One boy was thrown screaming to drown in the St. Lawrence river and the other died from head wounds inflicted by a rough piece of concrete. The woman was beaten and stabbed to death.

The woman, 27-year-old Aldea Levesque, was beaten around the eyes with a hammer and suffered knife wounds in her throat. Her fiance, a 30-year-old salesman with a history of mental illness, gave himself up to police early this morning.

Police said they knew nothing of the slaying until the man came to detective headquarters and said he had killed the woman in her three-room apartment in residential Rosemount.

THROWN IN RIVER

Yvon Lafrance, 14, of suburban Ville la Salle and Robert Jones, 9, of Montreal North were the victims of crimes described by police as being "among the coldest-blooded ever perpetrated in this area."

The body of the Lafrance boy was found by police Sunday afternoon an hour after he had been thrown into the St. Lawrence river by two unidentified men.

The Jones youth, his skull smashed, was discovered in scrub bush in northeast Montreal after two days of searching by a party of more than 400 police and volunteers.

Montreal North police said early today they are trailing a suspect in the death of the Jones lad. They said he is a man who recently offered him a job.

SUSPECT CARNEY

Meanwhile, angry Montreal North residents forced the temporary closing of the travelling carnival for which Robert is believed to have been headed when last seen. Police dispersed about 100 persons Sunday night as they milled around the entrance shouting at the workers inside.

Police said the crowd apparently believed the killer was a member of the carnival and the owner closed early "for his own protection."

The Lafrance boy and a companion had bicycled to the riverbank to fish. The victim's companion, Robert Morissette, 13, told police "two grown-up men came up to us", grabbed Yvon and threw him, screaming and helpless, into the river.

The boy's friend escaped and ran sobbing to police. Officers searched until they found the body in a culvert into which it had been swept by the current.

TWO COWS STAND IN flood waters which stretched over low-lying farms in the Kootenay valley in British Columbia. Flood waters ran over the dikes on the Kootenay river in its journey to the Columbia river but diking authorities said today that the Kootenay river continued to drop yesterday, ending the danger of a break in the dike there. Civilians and army engineers continued their patrol. (CP Patrol).

Flood Threat Passes As Week of Rain Ends

VANCOUVER (CP)—Heavy week-long rain ended Sunday and with it passed the immediate threat of flooding along the lower reaches of the Fraser river in southwestern British Columbia.

High tides backed up the muddy water for about 30 miles from the river's mouth near New Westminster, 12 miles south of here. Some 20 families were forced out of their homes but officials said late Sunday night the danger point had passed.

The rain loosened railroad embankments and two passenger diesels and two freight trains were derailed by rockslides 120 miles east of here. The slides covered part of the Canadian Pacific Railway's main line to a depth of up to six feet in places.

Vancouver-bound trains were delayed as much as nine hours Sunday and company officials said trains today would be subject to three-hour delays after being re-routed over the Canadian National system.

The Pitt river rose to within 1½ feet of the top of the dike surrounding 7,000 acres of land reclaimed by a community of 100 Dutch farmers 22 miles east of Vancouver. It levelled off after the rain stopped.

ROADS INUNDATED

Roads along the banks of the lower Fraser valley were covered with three feet of water. At Chilliwack, 65 miles east of Vancouver, nearly an inch of rain was recorded Saturday for a total fall of 4.10 inches in the first 10 days of June.

The Mission bridge gauge for the river, 46 miles east of Vancouver, showed a drop of six inches from 22.22 feet between noon and 9 p.m. Sunday.

Sixteen families were evacuated from the Albion Flats, 30 miles east, as the Fraser rose three feet in a 24-hour period to Saturday afternoon.

Officials say the immediate danger now is from driftwood piling up at bridges and hampering ferries.

At Creston in southeastern B.C., main flood threat in the province before the coastal rains, the Kootenay river continued dropping Sunday, ending the danger of a break in the dike there. Civilians and soldiers still continued their patrol as the river dropped from 23.85 feet Saturday to 22.08 feet Sunday.

Storm Hits South B.C., Washington

VANCOUVER (CP) — A violent storm struck southeastern British Columbia and western Washington Sunday. Several persons were injured and trees uprooted.

At Chewelah, in northeastern Washington, traffic was blocked in several areas when huge trees —some estimated at 50 feet tall —were blown down and knocked against houses.

In Nelson, B.C., three persons were injured when a tree was torn from the ground and fell on their car. None was believed seriously injured.

Electricity was cut off east of Nelson for almost five hours.

Two ferries on Kootenay lake drifted helplessly as the wind prevented them from berthing for 3½ hours.

Search Underway For Boat Reported Aground in South

VANCOUVER (CP)—A search was on today for an unidentified vessel which disappeared Sunday night after being reported aground near Pearl Rock, 250 miles northwest of Vancouver.

The Imperial Namu and the Department of Fisheries vessel Stuart Post searched the area but could find no trace of wreckage or survivors.

The RCAF rescue Co-Ordination centre said an alarm was given at 10 p.m. Sunday by the [illegible] reported seeing a vessel, believed to be a 100-foot seiner on the rocks. A seiner of this size usually carries a crew of from five to seven men.

"The seiner was high and dry when we spotted her about 9 p.m. and it was lying over at an angle of about 45 degrees," said Capt. William Worden, skipper of the Mogul.

Ex-City Man, C. H. Cameron Dies in South

A former resident of this city and well-known as a butcher on the British Columbia coast, Clifford Harry Cameron, 47, died Saturday in White Rock after a short illness.

Son of Mr. and Mrs. Fred H. Cameron, 337 Eighth Avenue East, Mr. Cameron was born in Brighton, England and came to Prince Rupert as a baby. He was raised and educated in Prince Rupert and learned his trade with his father at Burns and Co., Ltd. Later he went to Anyox as a butcher for 10 years and after the operations there closed down he moved to Ocean Falls, where he stayed for 16 years.

Besides his parents he is survived by his widow Doris at home at White Rock; a son Clifford and two grandchildren in Prince Rupert; four brothers Frederick, Jr. of Victoria and Bert, Russell and Dick of this city.

The remains are being forwarded here for burial in Fairview cemetery. Funeral arrangements in the hands of Ferguson Funeral will be announced later.

The Weather

Mostly cloudy with a few sunny periods and a few showers. Little change in temperature. Winds light. The low tonight and high Tuesday at Prince Rupert 42 and 58; Port Hardy and Sandspit 45 and 58.

Halibut Price Up Slightly

Only one vessel sold its catch this morning on the Prince Rupert Halibut Exchange at prices slightly higher than sales Friday for medium and large fish.

The United States boat, Sarah Maria sold 25,000 pounds of Area 2 halibut to Pacific Fisheries Ltd. with mediums bringing 23.7 cents, a pound, up 2.9 cents from Friday's 20.8, while large fish sold at 17 cents a pound, up ½ cent from the closing price of 16.5 cents last week. Chicken halibut brought 14 cents a pound down ½ cent from Friday.

In addition three boats delivered 103,000 pounds of halibut to the Prince Rupert Fishermen's Co-Operative Association. They were the Gusgay with 26,000 pounds; the Fredella with 47,000 pounds and the Artic I with 30,000 pounds.

Chetwynd Should Win Hats If PGE Train Runs Today

VANCOUVER (CP)—Railways Minister Ralph Chetwynd should be $800 to the good today.

He bet the money in hats that the provincially-owned Pacific Great Eastern Railway extension from North Vancouver 42 miles north to Squamish would be ready for traffic June 11.

Admittedly it will only be a work train on the run today but at least it's going the full distance. A railways spokesman said Sunday the last rail had been laid and everything was ready for the ceremonial ride.

Saturday the odds seemed against Mr. Chetwynd as heavy rain washed rockslides onto the new track cut into the mountainside of Howe sound.

The line will not officially be opened for passenger traffic until about mid-August.

More than 200 men worked Saturday to clear the line and get the remaining two miles of track laid before deadline.

Tracks have been laid from the north to as far as Porteau, 13 miles south of Squamish. Work crews were delayed Saturday morning by a washout at a bridge between Squamish and Britannia.

More than 200 tons of rock crimped the schedule Friday when it crashed down across the track and early Saturday a three-ton boulder smacked onto the roadbed with enough force to damage the rail and force replacement.

Ditch Started At Salt Lakes

A ditch nearly 30 yards long was blasted out yesterday at the Salt Lake park, Hugo Kraupner, chairman of the Salt Lake provincial park development board said today.

He said that a group of about 25 volunteers took part in yesterday's work party, working on the ditch and also removing between 12 and 14 stumps.

Another work party, was scheduled today by a group of city teen-agers who along with powder man Anton Toth, planned to blast more stumps in the Salt Lake area.

"The park is a bit untidy at the moment," Mr. Kraupner said, "but we are making progress. We can still use all the help we can get."

LIQUOR SUPPLIER FINED $50; COURT DISMISSES THEFT CASE

Edward T. Bolt, Fraser House, was fined $50 and costs, or in default of payment sentenced to one month in jail when he pleaded guilty through counsel Willa Ray in police court this morning to a charge of supplying a Native woman with liquor June 9.

A charge of theft of a sum of money under $50 brought against Douglas Kirby, was dismissed Saturday by Magistrate W. D. Vance, on the grounds that evidence heard by the court did not point conclusively to the accused's guilt. Kirby pleaded not guilty to the charge. He was represented by A. Bruce Brown.

Reginald Ware, charged Saturday with assault causing actual bodily harm to Florence Brown, May 8, pleaded guilty and was fined $100 and costs or in default of payment sentenced to two months.

Monday, June 11, 1956

An independent daily newspaper devoted to the upbuilding of Prince Rupert and Northern and Central British Columbia.
Member of Canadian Press—Audit Bureau of Circulations
Canadian Daily Newspaper Association
Published by The Prince Rupert Daily News Limited
J. F. MAGOR, President
Subscription Rates:
By carrier—Per week, 25c; per month, $1.00; per year, $10.00
By mail—Per month, 75c; per year, $8.00
Authorized as second class mail by the Post Office Department, Ottawa

Skeena MP's Action Lauded

A pithy commentary on the recent pipeline debate in the Commons in Letter-Review, published in Fort Eric, Ontario, points out two interesting sidelights. (1) That suspension of an Opposition member of parliament was inevitable and (2) that E. T. Applewhaite, MP Skeena, as deputy chairman of committees, was to be commended for his audacity in facing up to the forceful C. D. Howe.

Says the Letter-Review:

"Closure inevitably led to the suspension of an Opposition member of parliament. It had been evident for some days that it was coming. The Chair in the House of Commons obviously was determined that rules of procedure would be twisted in every possible way to further the cause of the government. This is a serious statement but is justified in the minds of any observers of the scenes or careful readers of Hansard.

"Mr. Fleming, MP for Toronto Eglinton, was justified in defying the Chair when the Chair refused utterly to recognize him on a question of privilege. A question of privilege enables any member of parliament to rise and get the attention of the Chair. The Chair chose to ignore him. He refused to resume his seat. Nothing else but suspension could result.

"Result of this episode has been a noticeable and not too subtle change in the attitude of the Chair.

"Mr. Howe was not asked to retract a sentence which was said in the heat of debate but should have been erased later. The sentence was an illusion to a member opposite, "Once a louse, always a louse." Any casual observer of the debate would be certain that such a statement from the Opposition would not have been permitted, and properly so.

"After the episode of May 25 parliament resumed with less violence and the deputy chairman, Mr. Applewhaite, showed a degree of independence that commends itself strongly in any chairman of any meeting. He had the temerity to instruct Mr. Howe. The instruction was that a member making a speech could not be interrupted in his speech without the consent of the member having the floor, excepting on points of order or questions of privilege. In that instance Mr. Howe was endeavoring to get into the record some versions of gas prices rather than to listen to those being put on the record by the Opposition member."

HOLIDAY CAMP PREPARATIONS CAN REDUCE SUMMER DEATHS

Proper preparations for summer holidays can effectively save lives, says the All Canada Insurance Federation.

Officials of the Federation, which represents more than 200 fire, casualty and automobile insurance companies, said that half of all drownings occur in June, July and August, and that the average summer cottage contains more fire hazards than most other locations.

According to insurance experts, most summer tragedies are the fault of carelessness and inadequate safety measures. They recommended the following precautions for the holiday season:

- Adequate fire fighting equipment should be kept on hand at all vacation locations.
- Cottage chimneys should be thoroughly cleaned at the beginning of the season, and equipped with spark screens and reflectors.
- Floors and walls near heaters and stoves should be re-inforced with galvanized iron, concrete or brickwork.
- Pipes passing through partitions or walls should be fitted with metal guards or collars.
- Grass, brush and small trees near the cottage should be trimmed frequently.
- Clear out rubbish and inflammable materials from woodsheds and other buildings.
- Never leave oil lanterns on tables or floors; always shut lanterns off when leaving cottage.
- Consult local health department for information on artificial respiration, water purification, garbage disposal and other safety measures.
- Never swim alone.

Scriptures

He that hath seen Me hath seen the Father. John 14:9.

Civilized humanity has mostly accepted that truth. It is certain that we have no other picture of the Infinite. It is an amazingly satisfactory revelation.

CANADIAN LEGION
BINGO
Piggy Bank Guaranteed $150
TUESDAY, JUNE 12—8 p.m.
LEGION AUDITORIUM
★
EVERYBODY WELCOME

As I See It

By Elmore Philpott

Happy Warrior

IT IS AN old story that one touch of nature makes the whole world kin.

Yet the sudden death of Dr. Jack MacDougall, the well beloved MP for Vancouver-Burrard has strangely almost miraculously tamed this embattled building, where had just been fought the roughest, toughest, rowdiest political battle of two centuries.

The tumult and the shouting about the little things which divide the 265 spokesmen for the Canadian people suddenly gave way to the instantaneous realization that the human ties which unite us, to ourselves, and to all men, are infinitely stronger than the things which tear us apart.

For instance—friendship.

DOCTOR Jack MacDougall was above all a friendly man. He was on his own first-name basis with just about everybody in this vast stone beehive which is called the main parliament building of Canada.

He knew every MP by first name, of course. In his frequent good natured interjections in the parliamentary debates he almost always used the first name of his victim—but never, never, never in a way which would leave that victim with a real wound or injured spirit.

But Jack MacDougall knew everybody else in the big building by their first names too. He called all the 17 to 70 year old lady secretaries "deary" if he passed them in the halls, on much the same basis that the lady ticket taker on the London tubes says "step lively luv". Nobody ever thought Jack was too fresh in that.

But he himself had made up nicknames for just about every MP in the House. These were always apt, often witty, sometimes side-splittingly funny, but never malicious—never the sort which would cut so deep for wounds to heal.

JACK'S speeches in the House were in a class by themselves. He took his own unique line. When he talked about his work as one of the MPs on Canada's delegation to the UN, he had Cabinet Ministers tearing their hair in despair or MP's rolling in the aisles with laughter, with his description of how our Canadian girls stacked up against the other girls at the UN headquarters on the score of pulchritude.

But Jack could be effectively serious too. He was a Liberal in every fibre of his being—in fact, in my book, he was the most typical old fashioned Ontario-born Grit in the whole House. The Grits got their name from the extra hard pieces of rock in the old millstones—the bits that never wore down even when the rest of the stone wore away.

Jack was not afraid to stand up against his own party when he thought it was wrong. He voted against the Liberal government on the extension of the Emergency Power Act. He alone in the whole House stood up boldly this year and opposed the payment by the government of the carryover storage charges on surplus unsold wheat. He would have voted against that too, but one of the many heart attacks which plagued him for years past, sent him to hospital.

It is hard to write about the passing on of a real friend and comrade—who only a few hours before had gone up five flights and personally brought you a cup of coffee into the Chamber, after a hard, hard speech because, I'm says, you must be tired.

But in another way, it is not sad that the old political warrior went the way he did. This was the life that Jack loved. Jack, after the last of sixty votes on a big issue, was answering the bell which calls parliament together, when that other calling bell broke in.

Try Daily News Classifieds

TICKET WITH A SMILE—Motorists in York township on the fringe of Toronto receive their parking tickets with a smile these days, as witnessed here. Mrs. Ellen Roycroft, 28, one of the eight policewomen on the township force, smiles as she tags an illegally parked car. Married women, ranging in age from 26 to 34, have been patrolling in cars, issuing parking tickets, checking on licensed shops and keeping an eye on children in the township for the last two years. (CP Photo).

Report From PARLIAMENT

By E. T. APPLEWHAITE, MP Skeena

I have made several starts on this newsletter, but I find it very difficult to know what to say. It is written with a very heavy heart. It does not bring you any news in the sense that it would be telling you anything you have not already learned—but it may perhaps reflect in some small measure the turmoil of feeling in which most of us find ourselves at the moment. Last week was so crowded—so hectic—that it was literally impossible for me to find time to get out my weekly contribution of news and comment.

I had proposed to open this column with some caustic, but I hope fair, comment on the situation in which Parliament finds itself today due to what I consider the deliberately obstructive tactics of a frustrated minority. And that subject will have to be discussed, and at length, eventually. We had observed scenes of near-riot in the House of Commons chamber. We had seen a most damning motion of censure against Mr. Speaker, placed on the Order Paper.

We opened the House on the afternoon of June 6, the day I am writing this, for the second day of debate on that motion—acrimonious, bitter debate. Tempers were frayed, feelings were high; much indignation was being expressed on one side, much resentment on the other. John Diefenbaker was speaking, bitterly attacking both the Speaker and the Government. Then Prime Minister St. Laurent and Opposition Leader Drew were seen in earnest conversation.

Suddenly Mr. Diefenbaker interrupted his remarks to move that the debate be adjourned, and the Prime Minister rose, and in a voice barely audible advised the House that Dr. Jack MacDougall, Liberal Member for Vancouver Burrard had suddenly died—in this building while on his way to answer the bell calling him to the sitting of the House.

Mr. St. Laurent moved and Mr. Drew seconded that the House be immediately adjourned as a mark of respect to a Member who had so truly died in service. And a silent and shocked House of Commons adjourned, after Diefenbaker, Angus McInnis and Solon Low had quietly expressed their sorrow and their approval of adjournment.

What a lesson to all of us—if we can only learn it. That the bitterness, the histrionics, the bad-tempered flare-ups, are really very petty compared with the real events of life—and death. We won't learn them of course — we are only humans, and party strifes and manoeuvrings will continue.

But the sudden death of Jack MacDougall, a popular, active and able member, in the middle of the most bitter political fight since the conscription issue, had had its sobering effect. Jack's last moments on earth may, please God, have had a value he did not live to see.

And now just a few notes on local matters. The matter of dredging and other work required to provide safe anchorage facilities for fishing vessels at Wiah Point is now at the stage where the departmental officers are reviewing dredging estimates.

At my request the Department agreed to have an engineer discuss this matter with practical people who have a real knowledge of the needs.

To this end, I think the Prince Rupert Fishermen's Co-Op and the Vessel Owners' Association are the ideal people. What I do not want is an estimate on a harbor big enough to take the "Queen Mary"—and then have the project turned down as too expensive.

Speaking of ships—I would have liked to be home to accept the invitation of the Commander of the 12th Canadian Escort Squadron. I have never seen HMCS "Oshawa". It is to be hoped that Prince Rupert—and other northern coastal ports—will be visited more frequently by the RCN.

One more personal reference: I see it has finally been decided that Ken Harding is going to India for FAO. I expect to learn soon that all India is organized into one giant fishermen's co-op. Well, if Ken organizes it, it will be a good job.

$140,000 SWEEPSTAKE WINNER-D. Beaton of Toronto holds an Irish hospitals sweepstake ticket worth $140,000 on Lavandin, winner of the famed English Derby. Two other Canadians held tickets worth $140,000 each on the winner. Beaton said he plans to visit Scotland. (CP Photo).

Government, Opposition Broke Rules in Debate

TORONTO (?)—The Star quotes the man who wrote a handbook on House of Commons procedure as saying just about everyone involved in the stormy pipeline debate, violated procedure.

The newspaper reports an interview by staff correspondent Robert Nielsen with Dr. Arthur Beauchesne, 80, clerk of the Commons for 25 years and author of Beauchesne's Parliamentary Rules and Forms.

The Star quotes Dr. Beauchesne as making these points:

(1) Speaker Rene Beaudoin, deputy speaker W. A. Robinson and E. T. Applewhaite, deputy chairman of committees, were all wrong on a number of key rulings.

(2) Opposition leader George Drew was misguided in his motion of censure against the speaker.

"It is a motion under which the Speaker may be cross-examined in the House. He will defend himself; that's his right. Thus he is in the position of a man who is a judge and is also in the dock. It would have been better if Mr. Drew had moved that the conduct of the Speaker be referred to the committee on privileges and elections; they could call witnesses and report back to the House."

(3) The government invoked closure too soon; "they should wait until questions have been debated two or three weeks, then give notice of closure."

Dr. Beauchesne said that the Speaker had no authority to reverse his ruling. On Thursday, Mr. Beaudoin had permitted debate on a question of privilege raised by Colin Cameron (CCF-Nanaimo), which stalled the pipeline bill for the rest of that day. On Friday the Speaker arose and announced he had made a mistake and ruled Mr. Cameron's motion out of order.

"He can't show any authority for that," Dr. Beauchesne said. "The great mistake was that the Speaker acted as if he were the leader of the House.

"It is evident that the Speaker has tried to put the pipeline measure through the House for the government.

"But it is not his duty to put business through; it is his duty to see that the procedure followed in putting it through—or in objecting to it—is correct."

Jewellery and China
Gifts For All Occasions
Your best bet is:—
Yukon Jewellers
623 3rd Ave. West
(Opposite the Sports Shop)

JUNE 17 FATHER'S DAY
PHILISHAVE

$5.00 Trade-In On Your Old Electric Razor
Electric Model $27.95
Battery Model $29.95
As Low As $5.00 Down
Convenient Monthly Terms
McRAE BROS. LTD.
The Store That Service Built
2325 Phone 2326

OTTAWA DIARY

By NORMAN M. MacLEOD

It is now becoming apparent to even the most cynical Parliament Hill politician that the PC's are in deadly earnest over the challenge to the government which they launched on the pipelines legislation.

Any idea that their performance on that stormy issue might prove just a flash in the pan and that things would return to normal in the Commons once that particular battle was over now is being pretty generally abandoned by its once-numerous proponents. The realization that the PC's really mean business is now being accepted.

In other words, the victory which the St. Laurent Government won at such strenuous cost and only by resort to the Parliamentary atomic weapon of closure is simply the close of a battle. The war goes on. And the PC's are heartened by the long list of conflicts—political as well as military—recorded by history in which apparently powerful and superior forces have won every battle except the final one. They profess to be confident that that is going to turn out to be their fortune in the present Parliamentary struggle.

The PC caucus is credited with having reached a determination during the past week to block the government's motion for interim supply with the same force which they used against the pipelines bill. That means that the use of closure will again have to be resorted to in order to pass the measure. The PC's are said to have calculated that, even under closure, a minimum of ten sitting days of Parliament will be required in order to get the bill approved.

CCF caucus sources indicate that they are in agreement with the PC tactics and that the somewhat curious Tory-Socialist axis which marked the pipelines struggle will continue in force.

The philosophy of both opposition parties is that they can adopt no other curse and remain consistent. Having branded the Liberal regime as unfit to govern in no uncertain terms during the pipelines turbulence, they don't see how they can turn around and passively vote it the money which it needs to stay in office. Instead they are holding firmly to their contention that what the present Parliamentary situation needs for its restoration to effectiveness is a general election.

In many ways obstruction of the interim supply bill will be more embarrassing to the government than any difficulties it encountered over the pipelines. For without interim supply it cannot pay the general run of civil service salaries and pay to the armed forces which are due on the 15th of the present month. A situation of that kind faces any government with a practical problem of the first magnitude. The prospect is a distinctly disturbing one for the cabinet—with no solution in sight.

THE LETTERBOX

WANTS SURVEY TAKEN

The Editor,
The Daily News.

In reply to Miss Orno's letter of June 7, I for one will certainly forgive her, for all one has to do is to read her most recent letter to see that she doesn't know too much about what she is talking. No one said there was eight hours of symphony a day. If you listen to your radio in the early afternoon and evenings and also all day Sunday, however, you will find that it is all the dialing you have to do.

However, a working man isn't able to do that. I can also tell you how often a day we hear "western music" over CFPR and that is twice daily on Miller Bay Special.

Mind you, I'm not complaining too much. I can always turn to Alaska stations for my entertainment but there are people in Prince Rupert who get poor reception on their radio and cannot do this.

Honestly, Miss Orno, have you never heard anyone curse CFPR for its long symphony concerts? I for one, have. And people I've never spoken to in my life before. For instance there was a man sitting in his car on Third Avenue waiting (for an hour or two) for his wife to finish shopping. At the same time he was listening to the radio he was also strongly voicing his opinion on the symphony on the radio at the time.

Why doesn't someone take a survey, even a telephone survey to find out just how many people do listen to CFPR? And also the people who do not. Where are the people who disagree with me and also those who do agree? How about some of your opinions?

A YOUNG MOTHER.
(Member of the Short Hair Club).

REGULAR JOB

A "leg inspector," in a new U.S. labor department list of job titles, is a checker of empty hose in a stocking factory.

Pacific Western Airlines
Lve. Prince Rupert
2:30 p.m. Daily Except Tuesday and Sunday for Stewart & Alice Arm
11:30 a.m. Tuesday, Thursday, Friday To Ketchikan and Connections to all Alaska.
Phone 2313
FOR TICKETS AND RESERVATIONS

B. C. CIVIL SERVICE
requires
STENOGRAPHERS
and
CLERKS, PREFERABLY WITH ABILITY TO TYPE
For various Government Offices in Prince Rupert. Starting salaries from $150.00 to $195.00 depending on qualifications, rising to $233.00 per month. (Salaries include special living allowance). Opportunities for advancement. For further information and application forms, apply to the Government Agent, Court House, Prince Rupert.

YOUR SAVINGS CAN EARN 8% In Safe Sound Real Estate
As an investment, real estate can combine every desirable element of safety with high returns. $1,000 can make you a part owner of sound, well-selected modern revenue property in fast-growing Vancouver, managed by a leading Trust Co. For information contact Mr. F. Hale at Prince Rupert Hotel in Prince Rupert on June 13 or write for descriptive folder to
B.C. ESTATES
LIMITED
Bank of Commerce Bldg., 640 W. Hastings St., Vancouver.

You Name It, We Print It ...Right!
We Print to Please

Quality Craftsmanship That Costs No More!
When it comes to printing, see us! Our superior workmanship adds much to the appearance of your job, but adds nothing to its cost. Let us prove this with quotations on anything from a business card to a catalog.
The Daily News
Commercial Printing
Phone 4125
Where Craftsmanship Counts — Count On Us

SHOWN CUTTING THEIR "GOLDEN WEDDING" anniversary cake are well-known and former long-time residents of Prince Rupert, Mr. and Mrs. Ernest S. Allistone, who were feted in Vancouver last Wednesday night when relatives and friends gathered in the Sylvia Hotel to engage in a dinner party. Daughter, Mrs. A. H. Iveson of this city was one of their four children attending the celebration. Mr. and Mrs. Allistone were married June 6, 1906 in Montreal and came to Prince Rupert in 1911 where Mr. Allistone was city assessor and tax collector until 1942 when he retired and moved to Vancouver.

Four Couples Exchange Wedding Vows Saturday

June lived up to its reputation as the month of brides Saturday as four white weddings took place in city churches.

Exchanging marriage vows were:

Miss Carol Ann Spence, daughter of Mr. and Mrs. Byron Lofgren, 225 Eleventh Avenue East, who became the bride of Arthur Belanger, son of Mr. and Mrs. Alfred Belanger, Therien, Alberta, Saturday morning in the Church of the Annunciation with Father O. P. Moran officiating.

Miss Beverley Doreen Botrakoff, daughter of Mr. and Mrs. A. J. Botrakoff, 431 Sixth Avenue West and George Mervyn Graham, son of the late Mr. and Mrs. R. P. Graham who were united in marriage Saturday night in St. Andrew's Anglican Cathedral with Canon Basil S. Prockter officiating.

Glenys Owens, daughter of Mr. and Mrs. David Owens, 1054 Ninth Avenue East, who was joined in marriage with Norman H. New, son of Mr. and Mrs. J. H. New of Edmonton, Alberta in an evening ceremony which took place in the First United church with Rev. L. G. Sieber officiating and

Miss Despena Kocha became the bride of Spiros Southas also in St. Andrew's Anglican Cathedral with Canon Prockter officiating for the evening service.

New Canadians Enjoy German Film

Prince Rupert Kinsmen club film showing for new Canadians Friday was so successful that another film showing is planned for June 29, a Kin spokesman said today. Friday at the Civic Centre 90 German-speaking residents attended the screening of "A Girl With Pull", a light comedy. Wilf Trojahn was emcee for the evening.

Cape-Costume by Jerry Parnis Features Lightly-Covered Look

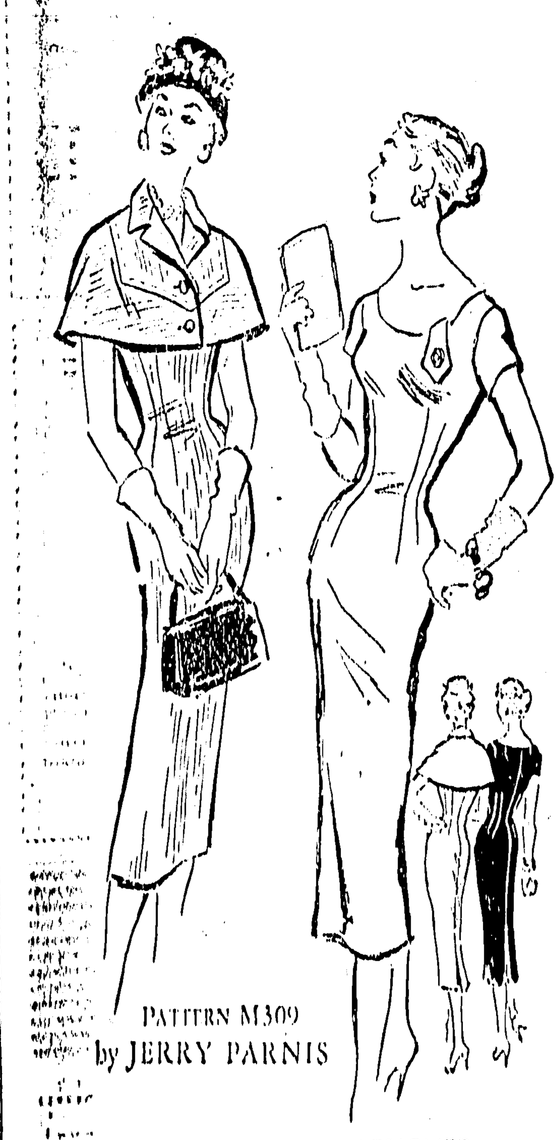

PATTERN M309
by JERRY PARNIS

PROMINENT DESIGNER

Capes are stirring up a breeze again—this one just enough cover against the chills of summer evenings. Follow the line of buttons to the smart sleek dress beneath! "The cape-costume is completely changing our concept of warm-weather fashions," declares its talented American designer Jerry Parnis—"from a bareness to a lightly covered look." So much more graceful and feminine we agree! This new theme carries on to the little sleeves of the dress; a slim, symmetric beauty (simple, yet wise in the ways of figure-flattery). Choose a crisp cotton or linen; fine silk crash or tweed—you have a wide selection of fabrics to please your personal taste.

Pattern M309 is available in Misses' Sizes 10, 12, 14, 16, and 18. Size 16 dress and cape require 4¾ yards 35-inch fabric.

Send, FIFTY CENTS (in coins) for Pattern M309 to Prince Rupert Daily News, Pattern Department, 60 Front Street West, Toronto, Ont. Please print plainly YOUR NAME, ADDRESS with ZONE, STYLE NUMBER and SIZE.

Diocesan WA Delegates Entertained by Bishop

The Bishop's Lodge on Fourth Avenue West, was a profusion of floral colors Friday afternoon when the Rt. Rev. H. G. Watts, Bishop of Caledonia and Mrs. Watts, president of the Caledonia Woman's auxiliary Diocesan Board of the Anglican church of Canada held a reception for the WA members, friends and delegates who attended the 44th annual meeting of the Board Thursday and Friday.

Guest of honor was Mrs. Britton Osler of Toronto and Dominion president of the WA.

Lilacs and pink and mauve peonies, arranged in a silver bowl, flanked by pink tapers in silver candlesticks, centring the pouring table were enhanced by floral bouquets of lilacs and peonies lavishly displayed throughout the rooms of the lodge.

Mrs. Lionel Holtby, first vice-president and Mrs. A. R. C. James, corresponding secretary, presided over the tea cups.

Assisting the hostess with tea table arrangements were Mrs. C. C. Mills, Mrs. N. A. Bekotov, and Miss Eileen James while Mrs John Furnotis and Mrs. Emma St. Clair, directed the kitchen.

Serviteurs were several of the newly-elected officers of the board, Mrs. J. F. Williams, Mrs. John Manheim, Mrs. G. C. Stanford, Miss Gladys Waterman, Mrs. A. E. Boyle, Mrs. Keith Tucker and Miss Elaine Bulmer.

Eileen Laurie Entertained By Friends Here

Eileen Laurie, Canadian Broadcasting Corporation commentator of Vancouver was entertained last night while making a two-hour stop-over in the city on her way home from a ten-day Alaskan cruise, on the Union Steamship Chilcotin.

Hosts Mr. and Mrs. D. R. Barclay, 145 Seventh Avenue East, also received guests of honor Les Rimes, marine editor of the Vancouver Sun and Mrs. Rimes who are accompanying Mrs. Laurie.

Mrs. Laurie said she was fascinated by the scenery and Alaskan cities she visited.

"Really I was utterly speechless after the first few minutes. The scenery is absolutely breath-taking and touring the old gold rush centres is a most interesting experience," she said.

Other invited guests were Mr. and Mrs. W. D. Smith, Mr. and Mrs. George Brown, Miss Audrey Wrathall and Mr. and Mrs. A. B. Faulkner.

Films Showing Navy Life Set For Friday

A public showing of four films depicting life in the Navy will be held this Friday at 8 p.m. at HMCS Chatham drill hall, a Royal Canadian Navy spokesman said this morning.

Efforts will be made, it was reported, to have members of city Air Cadets, Army Cadet and Sea Cadet groups attend the showing.

Films to be shown will be "Wings over the Navy," "Sailors of the Queen," "In the Line of Duty" and "A Man's Life."

GODDESS OF LOVE

Greek legend places the birthplace of Aphrodite, goddess of love and beauty, in a tiny cove on Cyprus in the Mediterranean.

City Craft Sought For PNE

The fame of Prince Rupert's Civic Centre "Potpourri has spread to Vancouver.

Rowley Miles, producer of the annual craft Potpourri and craft director of the Civic Centre has received a letter from Norman C. M. Hollingwood, manager of th Hobby show at the Pacific National Exhibition, asking for Prince Rupert entries.

Mr. Hollingwood wants prize-winning entries for the International Hobby show which will be held in conjunction with the PNE from August 22 to September 3, inclusive.

He said in his letter to Mr. Miles that he had learned of the Potpourri through an article in the Prince Rupert Daily News, and was "most anxious to get in touch with prize winners of your show and some of the hobbyists who entered outstanding exhibits, with a view to inviting these individuals to participate in the forthcoming International Hobby show at the PNE."

Mr. Collingwood would like names and addresses of any of the persons wishing to enter exhibits in the Hobby show and what type of exhibit was entered in the Potpourri.

Address to write to is Norman C. M. Collingwood, Manager, Hobby Show, PNE, Exhibition Park, Vancouver, B.C.

readers

- Why wait in line? Buy your show tickets at the Grand Cafe. This week's specials—Barbecued Duck and Green Vegetables, Deep Fried Prawns, Pineapple Chicken. Phone orders a specialty. Dial 3215. (133)
- Tea and Film showing for Over 70's, Civic Centre, Tuesday, June 12, 2 p.m. For transportation call 4449. (136)
- Art Club meeting at home of Mrs. J. T. Harvey, Wed., June 13, 8 p.m. Prospective new members will be welcomed. (135)
- You are invited to hear Arthur Laing and your local M.L.A., Civic Centre, Friday, June p.m. (140)
- Sons of Norway meeting Monday, June 11, 8 p.m. (136)
- Moose Night Saturday, June 9, 8 p.m. (135)

We act quickly, efficiently to give your furs safe summer storage.

BILL SCUBY'S FUR STORAGE
PHONE 5143

Call
4032
for FREE HOME DELIVERY

"Also Brewers and Bottlers of Silver Spring Ye Olde Ale, Silver Spring Beer, Rainier Beer and Silver Spring Stout."

This advertisement is not published or displayed by the Liquor Control Board or by the Government of British Columbia.

SUN DAY BEST — A perfect example of the new swim wear styles' trim uncluttered lines is Pedigree's figure-making design in acetate and lastex fabric. Pin-ticking trims the bodice and hip-line pockets and gentle shirring fans out from centre panel. Available at stores everywhere in a wide range of sun-fast colours. Acetate used in above swim suit was produced at the Columbia Cellulose Co. Ltd. mill at Watson Island.

PERSONALS

Arthur E. Jones, 1069 Seventh Avenue East, left this morning by Canadian Pacific Airlines plane for a month's holiday in Vancouver. While away he will attend the B.C. Baptist's convention in Vancouver, June 13, 14 and 15.

Magistrate W. D. Vance, 2155 Atlin Avenue, left this morning aboard the Union Steamship Camosun for Vancouver where he will join Mrs. Vance who is presently visiting there, for a short stay.

Vancouver visitors, Mrs. Joseph Kristmanson and Mrs. William Found returned home today by boat after a week's holiday in the city.

Elders Cecil Hill and Dennis Fairclough of the Church of the Latter Day Saints returned to the city yesterday after attending a conference of the Western Canada Mission of the church at Cardston, Alta.

Use Want Ads—They Pay

Mrs. V. A. Norberg and daughter, 1029 Sixth Avenue East, left the city Friday night aboard the Union Steamship Coquitlam for a holiday in Vancouver.

Smithers visitors, Mr. and Mrs. Leonard Copeland will leave for home tonight by train after spending the week-end in the city, after a holiday in Vancouver. They arrived in Prince Rupert Saturday morning aboard the Camosun.

Mrs. Elizabeth Tattersall, mother of Mayor George Hills, returned home Saturday morning after a holiday with relatives in Vancouver and southern points.

Mr. and Mrs. Ernest Hedstrom of Inglewood, Calif., round-trip passengers on the CPSS Princess Louise, were visitors in the city Friday. While here they spent several hours visiting their sister-in-law, Mrs. Margaret Hedstrom and also Mr. and Mrs. Bart Hedstrom, 1052 Sixth Avenue East.

Ever Since Eve

SOUFFLES MAKE FOR pleasant eating during the warm summer months — and, like everything else, their success often depends on knowledge of "secrets."

A good begining for souffles is a rich, velvety-smooth white sauce. For a speedier sauce with added flavour, try starting with a canned condensed cream soup.

Sliced process cheese melts easily in the hot sauce.

Yolks aren't as likely to break if you separate them from the egg whites while still cold from the refrigerator.

If you let egg whites warm to room temperature before beating, they'll fluff up better.

Stir the ready-and-waiting hot sauce slowly into the beaten yolks. This was the yolks are smothly blended with the sauce.

Egg whites are beaten till stiff but still glossy—never till dry.

You fold the sauce mixture into the beaten whites. A blending fork or metal spoon is just the thing for this. Take your time, and gently lift up-and-over in high strokes.

Pour mixture into an ungreased casserole—souffle clings to the sides and climbs higher.

Your souffle will be just right if you bake it till done in a slow oven (300 to 325° F.).

Never, but never, keep a souffle waiting! Whisk it right from the oven to the table—and serve at once.

To serve, treat this light and airy dish as tenderly as you would your favourite angel food cake—by breaking apart into servings with two forks.

For a variety of souffles, there are cheese, corn, mushroom and tomato cheese, which can be served as main dishes—and then we have chocolate and lemon souffles, which make excellent desserts.

PERSONALS

Lieut. Dorothy Edgar, accompanied by Miss Ora Waring, arrived today by plane from Calgary where she is stationed at the Salvation Army Children's Home. Lieut. Edgar who is here on her annual two-week furlough will be staying with her parents Mr. and Mrs. McKenzie Fry, 1008 Second Avenue West.

DIES IN FIRE

TORONTO (?)—One man was killed and two others severely burned today when flames blocked off the second and third storeys of a rooming-house for elderly Chinese on downtown Dundas street west.

Six Chinese were carried down on ladders, one jumped from a second-floor window and seven fled onto the roof of the burning building.

Spring is Here
See Us Now for Your
● Bulbs ● Seeds
● Fertilizers ● Pet Supplies
PRINCE RUPERT FLORISTS
300 3rd Ave. W. Dial 2347

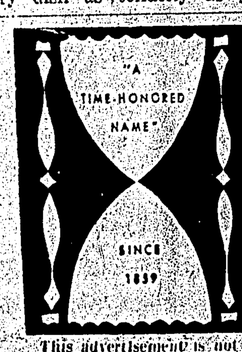

CORBY'S
Special Selected
CANADIAN WHISKY

This advertisement is not published or displayed by the Liquor Control Board or by the Government of British Columbia.

For Best Results
BE SPECIFIC
IN YOUR ADVERTISING

FOR EXAMPLE: The Daily News Sells Printing (BUT THAT'S TOO GENERAL)

SPECIFICALLY: The Daily News Prints

BUSINESS ENVELOPES — RETURN ENVELOPES — STATEMENTS — LETTERHEADS — POSTERS — BUSINESS CARDS — CHEQUES — BLOTTERS — FOLDERS — BOOKLETS — MAILING PIECES — PAMPHLETS — WEDDING ANNOUNCEMENTS — INVITATIONS — TICKETS — STATIONERY — IN FACT, WE DO ALL KINDS OF PRINTING.

Come In and See Samples and Prices, or Call 4125. Check Your Firm's Supply of Printed Needs Today.

All-Stars Split With KCC

At The Ball Park

By BOB RUDDERHAM

Well, the Esquires finally broke into the win column and from the way they played in the double-header with the Hotelmen, I think they will manage to take a few more.

The big improvement was in their pitching. Bill Donaldson, who came into the second game in relief of Lawson Hewitt, kept burning the ball in for the rest of the game and earned a nice win. He tends to be a little wild but he gets enough across to take care of most batters. Even the better hitters like Lindsay Davis and Pavilikis could not pull the ball the way they usually do. Once Donaldson gets better control of his curve, then he is going to be tough to handle.

The real surprise though was the way Ray Spring handled himself in his first test on the mound. I thought that he did very well and while he lost the game, he was facing a pretty tough bunch of hitters. Ray seems to have pretty good stuff and mixes it very well. He holds the runners pretty close to and I think that Spring will win games for his club before too long. I might say here that I think he will do as good or better against Gordon and Anderson as Donaldson does because the Hardwaremen are not good curveball hitters and like fast pitching.

Little Lawson Hewitt is a fair fielder and should be able to help his club by settling down to an infield position possibly second base but I think that he had better forget about taking a turn on the mound. I have watched him twice now and he has been hit hard both times. He is just not big enough to throw easily and his fast ball and curve ball seem to be about the same speed so consequently he doesn't throw the batters off stride. He fielded well around third base in the first game and also contributed a base hit to his team's effort in the ninth inning.

Gordon Cameron turned in another win to show that he is the most consistent pitcher around this part of the country. He was hit a little more than usual but he gave the impression that he was in control of the game from the start. His biggest asset is his control.

Maurice Scott, another small man but one with a good fast ball, just didn't have it in the second game. He was in trouble a good part of the time but it was his control that made it that way and not the opposition bats. He should do better later on after he gets a little more practice and we get a little warmer weather.

Jack Lindsay turned in a pretty good job but couldn't get any runs on his behalf so the best pitching in the world is ineffective at such times. He was in trouble too but managed to squirm out by making the hitters hit to the dirt or pop up.

Baseball Scores

SUNDAY

National League

St. Louis 3,3; Pittsburgh 11, 0
Brooklyn 8, Cincinnati 6
New York 5, Milwaukee 3
Chicago 2, 5; Philadelphia 1, 2

American League

New York 6, Cleveland 0
Chicago 3, Boston 2
Washington 6, 12; Detroit 5, 9
Kansas City 7, Baltimore 3

SATURDAY

American League

Cleveland 15, New York 8
Chicago 8, Boston 0
Baltimore 4, 7; Kansas City 1, 5
Detroit 5, Washington 3

National League

Brooklyn 8, Cincinnati 5
St. Louis 8, Pittsburgh 3
Milwaukee 4, New York 0
Philadelphia 6, Chicago 4.

Little League Leaders

Player	Club	AB	H	Pct.
Colussi	NS	23	14	.609
Calderoni	SE	24	14	.583
Scuby	SK	23	13	.565
MacKenzie	SE	22	11	.500
Mintenko	SE	18	8	.444
Harris	K	23	10	.435

Sports Calendar

MONDAY
Pony League (Roosevelt)
Moose vs Gyro 7 p.m.
Little League (Algoma)
Kinsmen vs Shop Easy 7 p.m.
TUESDAY
Softball (Gyro)
Savoy vs Local 708 7 p.m.

Fleck Posts 69 Target for Golfers

ROCHESTER, N.Y. (AP) — U.S. open golf champion Jack Fleck carded an 18-hole total of 69 at the Oak Hill Country Club Saturday to set a target for golfers in the United States and Canada participating in the fifth annual National Golf Day.

Fay Crocker, U.S. women's open champion, fired 80 to set the mark for the women.

World Mark Set

INGLEWOOD, Calif. (AP) — Swaps, the 1955 Kentucky Derby winner, set a world record of 1:32 1/5 for the mile Saturday in wining the Argonaut Handicap at Hollywood Park.

Jockey Willie Shoemaker took Rex Ellsworth's colt from the rail position to a wire-to-wire victory to break the record of 1:33 3.5 set by Citation at Golden Gate fields in 1950.

T-A-I-L-O-R-I-N-G
100 NEW PATTERNS . . .
. . . IN ALL THE LATEST
SPRING & SUMMER SHADES
Quick Service
Ling The Tailor
220 6th St. - Phone 4238

TRY THE
Grand Cafe
For the Best Selection of Chinese Foods
OUR SPECIALTY — TAKE OUT ORDERS
DIAL
3215
Open 6 a.m. to 1 a.m.
635 2nd Ave. West

Drop Opener 9-4; Win 2nd Game 12-3

Prince Rupert Senior All-Star Softballers split an exhibition two game series with Kitimat Canadian Comstock yesterday at Algoma Park, dropping the opening game 9-4 and taking the evening encounter 12-3.

The local nine out-powered the visitors 12 hits to four, including a two-run homer by Vern Hurley in the opening game, but 12 walks and eight fielding errors proved the All Stars undoing.

E. Melbourne held the All Stars scoreless in the opening until the fifth while his team mates built up a five run lead. All Stars scored twice in the fifth on singles by Bill Marback and Ralph Enridge and two errors by Comstock infielders.

They scored their final two tallies in the fifth on Hurley's four-master with Jim Leniuk aboard.

Melbourne allowed 12 hits, three walks and struck out six in notching the win. Pete Merson is charged with loss. He gave up five runs, one hit, five walks and struck out two before he was relieved by Leniuk in the fifth. Leniuk gave up four runs, three hits, seven walks and struck out two.

In the seven-inning evening game, Bill Hardy scattered seven hits while his team mates combed two Comstock hurlers for 13 safeties to chalk up an early lead.

Comstock scored once in the second frame and twice in the fifth as J. Ingram homered with one man aboard.

Ron Ciccone drove in two of three runs in the second inning for the All Stars with a double and sent two runs across in the fourth with another two base blast to lead the local nine in RBIs. Jim Terrion, all-star second baseman led the Rupert squad at the plate with a double and three singles in five trips.

Hardy gave up three runs on seven hits, four walks while striking out six. Comstock starter S. Braitenback gave up 10 runs, 12 hits, three walks and struck out four before he was relieved by B. McLachlan in the fourth. McLachlan allowed two runs, gave up one hit, three walks and struck out seven in the three and a third innings he worked.

Atlin Drubs RCMP 14-1

Atlin took a 14-1 Senior Men's softball decision off RCMP Saturday at Gyro Park and the victory sees the two teams exchange places in the standings, with Atlin taking over third spot and RCMP dropping to fourth.

Wildness cost RCMP the game as their windmilling hurler Stu Taylor delivered 9 wild pitches and issued 16 walks before he was relieved by Dick Wallin in the sixth.

Atlin batters collected eight hits off the two pitchers, six of them off Taylor as Atlin scored two runs in each of the third and fourth frames, added three in the fifth and seven in the sixth.

Pete Merson was the winner, giving up Atlin's lone run in the fourth.

Merson allowed only two hits, singles to Bob Dawson and Kent Tubman, and issued two walks while striking out two.

	W	L	Pct.	GBL
Savoy	6	1	.857	-
Local 703	4	2	.667	1½
Atlin	3	2	.600	2
RCMP	4	4	.500	2½
Canfisco	1	3	.250	3½
Army-Navy	0	6	.000	5½

Weekend Fights

By The Associated Press

HOLLYWOOD (AP) — Charlie Green, 160½, Los Angeles, stopped Said Khalfi, 164, Algiers, (6.)

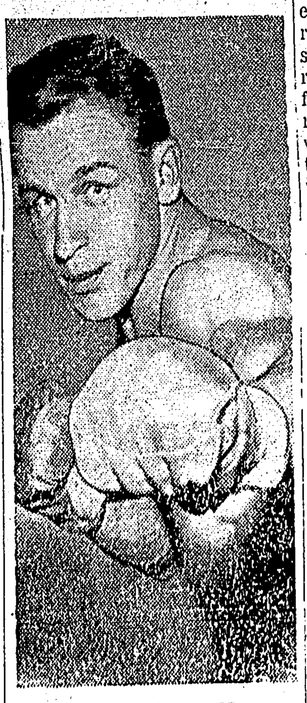

GORDON WALLACE, 27-year-old Brantford, Ont., fighter, meets Ron Barton in London June 19 for the vacant British Empire light-heavyweight boxing championship. It will be the 60th fight for Wallace since he turned professional in 1950. He has been beaten eight times, mostly by American fighters. Last Oct. 16 he scored a four-round knockout over Randy Turpin, in a non-title match in London. Turpin, then light-heavyweight champion, announced his retirement after the fight.

(CP Photo).

Mounties Take Two Off Seals

The Vancouver Mounties of the Pacific Coast League pulled up their socks Sunday and decided it was time for a baseball win.

They snapped a seven-game losing streak at San Francisco with 7-6 and 6-5 wins over the Seals in a doubleheader.

Ninth-inning homers by Jim Westlake and Jerry Jacobs clinched the first game and pinch-hitters batted in three runs to take the nightcap.

In Hollywood, the Stars staged a ninth-inning rally to beat the Portland Beavers 6-5. This gave the Stars their eighth win in a row.

San Diego Padres hit five home runs Sunday but won only the night game of a Pacific Coast League doubleheader with Los Angeles 8-3. The Angels took the opener 11-0.

Elmer Singleton of Seattle won his seventh in a row at Sacramento Sunday in the first game with a 33-1 win over the Solons.

The Rainiers made it stick with a 9-3 victory in the second game.

The League takes its usual rest Monday.

	W	L	Pct.	GBL
Los Angeles	40	23	.635	-
Seattle	41	25	.621	½
Sacramento	32	29	.525	7
Portland	31	31	.500	8½
San Diego	32	33	.493	9
Hollywood	29	35	.435	11½
Vancouver	26	46	.303	21½

FAMOUS COLLEGE

New College at Oxford University was built in 1379.

Time To
Check Your
1956
Printing Needs
CALL
Dibb Printing Co.
Dial 5227

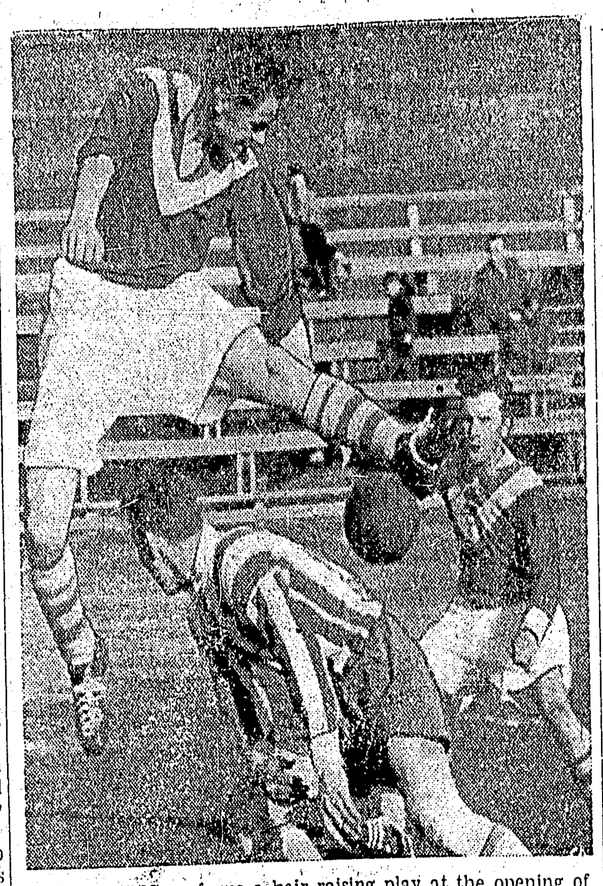

HARRY JUDIG performs a hair-raising play at the opening of the local soccer season in Winnipeg. He attempts to nudge the ball from Dave Middleton who seems more concerned with getting it out from under Judig's flying feet. This action photo was taken by Bill Rose of the Winnipeg Free Press. (CP Photo).

EVERTON TIES ABERDEEN 3-3 IN EXHIBITION SOCCER TILT

VANCOUVER (CP)—In a heavy downpour of incessant rain that had pelted Vancouver's Empire Stadium for 36 hours. Everton soccer team of the English First Division drew 3-3 with Aberdeen of Scotland's A Division here.

Despite the rain, 18,382 fans stayed to the moist end. Only half that number was lucky enough to be under cover.

Aberdeen, proved no match for the stylish Everton side which delighted the crowd with a display of fine pattern moves with forwards and halves interchanging and completely fooling the Scots. The score was 2-1 at the half.

INSIDE BASEBALL for Little Leaguers

By MICKEY McCONNELL
Major League Scout and Instructor

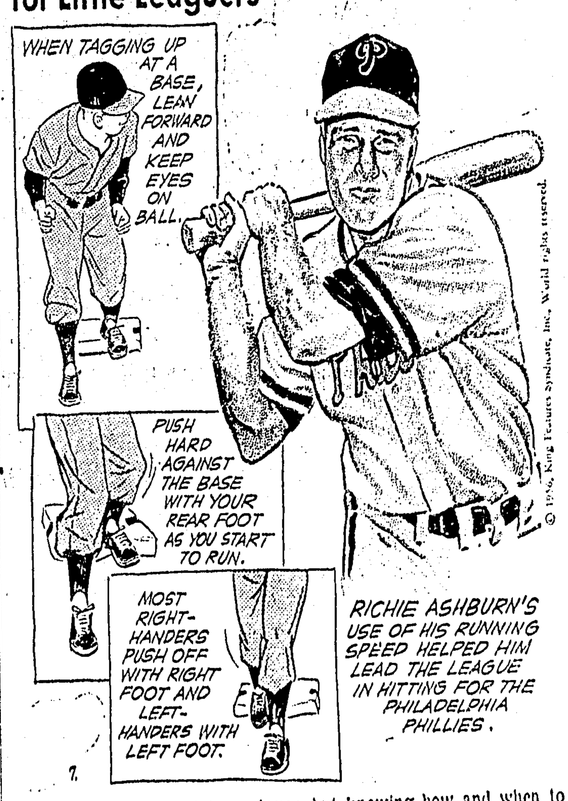

Speed is a big asset to a player, but knowing how and when to use it multiplies its value, as Richie Ashburn proved in winning the 1956 National League batting title. Jackie Robinson gave a similar lesson in the World Series, and Ty Cobb used his speed so well during his playing days that Branch Rickey said of Cobb, "He has brains in his feet."

Cobb took every advantage of his ability, making the most of every break or mistake by his opponents.

Learning how to get the most mileage out of your ability is just good sense, and leaning forward as you start to run will help you to start faster. Pushing hard against the base as you start also will assist you in making a quick get-away.

This is another part of baseball in which coaching in track will pay dividends. It is a sprinting start, and the chief difference is that you sprint for the next base the moment a fielder catches the ball instead of leaving the instant you hear the starter's gun as you would in a track meet. Of course you won't try to advance after the catch unless you feel that you can beat the fielder's throw to the next base. This is something you have to learn by experience, and sometimes you can surprise the opposing team by running when the fielders don't expect you to run.

Standings Same As Twin Bills Split

Prince Rupert Senior Baseball teams split double-headers at Terrace and Roosevelt Park Sunday, leaving the league standings unchanged.

Esquires won their first game of the season in six starts, taking the second game of a twin bill here with Hotelmen 7-5 after dropping the opener 7-4.

At Terrace, Gordon and Anderson came back to win 11-6 after dropping the opener 8-1 to the interior team.

The series left the hardwaremen atop the league, one game ahead of Hotelmen who lead third place Terrace by half a game. Esquires, in the win-column for the first time trail, 3½ games off the pace.

Ray Scott chalked up his third win against two losses in the nine-inning opener at Terrace. Len Shankel (1-2) was the loser. Scott gave up five hits and allowed G & A a lone run in the second inning while striking out 10.

G & A went ahead to stay in the second game on Stan Petrow's two-run home run in the third inning. Terrace led off with two runs in the first but saw the score tied in the bottom of the first on a two-run homerun by Don Scherk.

Ian Dunbar posted his fourth win in clinching the second game while Bob Reach absorbed his second loss. Reach was replaced by Bob Melvin in the fourth. Melvin gave way to Jack Burton after retiring one man. Burton finished the game.

In the opener at Roosevelt Park, Gord Cameron allowed eight hits in chalking up his fourth win without a loss. Four of the hits were bunched in the last of the ninth when Esquires brought in two runs in a vain attempt to pull the game out of the fire.

The clothiers other two runs came across in the third, when Ray Spring escaped a "hot box" to score from third and Dick Bury scored on a balk by Cameron.

Hotelmen led all the way, scoring singletons in the first and second, added two in the third on Bill Sedgwick's triple and the final three runs in the eighth.

For the win, Cameron allowed four runs, eight hits, two walks and struck out 12. Making his mound debut, Ray Spring, the loser, gave up seven runs, 10 hits four walks and fanned six.

In the seven inning fixture manager Joe Giordano used two pitchers to fashion Esquire's first win. Lawson Hewitt had three runs scored on him before he was replaced in the first by Bill Donaldson.

Donaldson allowed only singles to Joe Davis, hotel first baseman in the second and fifth in completing the game. Davis drove in Bruce Simundson in the second after Jack Lindsay scored in the second.

Maurice Scott started for Hotelmen and gave up two runs in the first frame and then put the tying and winning run on with walks in the second before Lindsay came in in relief. Singles off Lindsay by Bill Yerema, Danny Bill and Bob Wainwright brought in four runs and put Esquires ahead to stay.

A sixth-inning home run by Yerema completed the clothier's scoring.

Donaldson, the winner, gave up two runs, two hits, walked four and struck out seven. Hewitt allowed three runs, three hits, one walk and fanned none.

Scott the loser allowed four runs, two hits, four walks and struck out one. Lindsay gave up three runs, five hits, two walks and struck out three.

Standings:

	W	L	Pct.	GBL
G. & A.	6	3	.667	-
Hotelmen	4	3	.572	1
Terrace	5	5	.500	1½
Esquires	1	5	.167	3½

SERVE CANADA AT SEA

And GO PLACES
with the Navy. Life in the R.C.N. keeps you on your toes. As a Seaman in Canada's modern fleet you develop new skills while you earn good pay (recently raised). Enjoy travel, adventure, prestige; gain new friends in the Navy. You must be between 17 and 25.
See The Naval Recruiting Officer at
HMCS CHATHAM
Prince Rupert, B.C.

CAR AGENCY AVAILABLE
DEALERS WANTED for the sensational GERMAN BORGWARD ISABELLA automobile. The car that has German workmanship but American styling and gives up to 40 miles to the gallon. Rated by ROAD and TRACK as the safest car at 70 miles per hour.
For further information regarding a dealership, write or phone Dickens 1166,
MacLean Motors B.C. Ltd.,
95 Kingsway, Vancouver, B.C.

GREER & BRIDDEN LTD.
Builders and Contractors
DIAL 5241
215 1st Ave. West

STARTLING BUY!
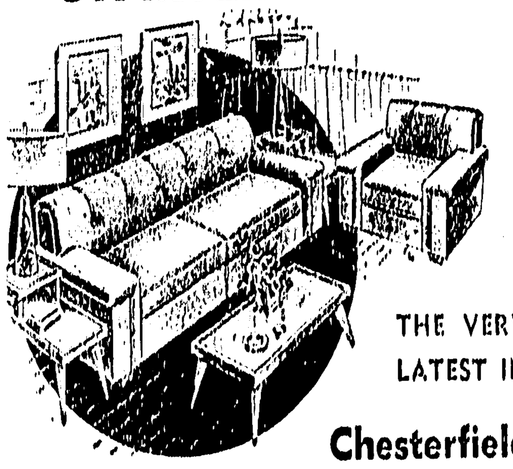
THE VERY LATEST IN
Chesterfields
Completely new and excitingly different . . . leather back tops and arms prevent wear . . . add years to the life of your suite. See them today!
$199.95
GORDON & ANDERSON
DIAL 3014

Advertise in The Daily News!

WATER reveals whisky's true flavour
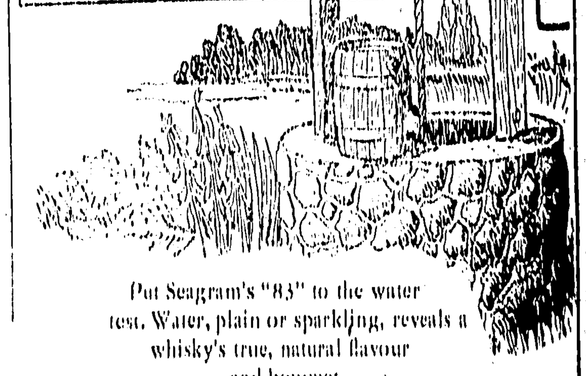
Put Seagram's "83" to the water test. Water, plain or sparkling, reveals a whisky's true, natural flavour and bouquet.
Seagram's "83"
Canadian Whisky
Say Seagram's and be Sure
This advertisement is not published or displayed by the Liquor Control Board or by the Government of British Columbia.

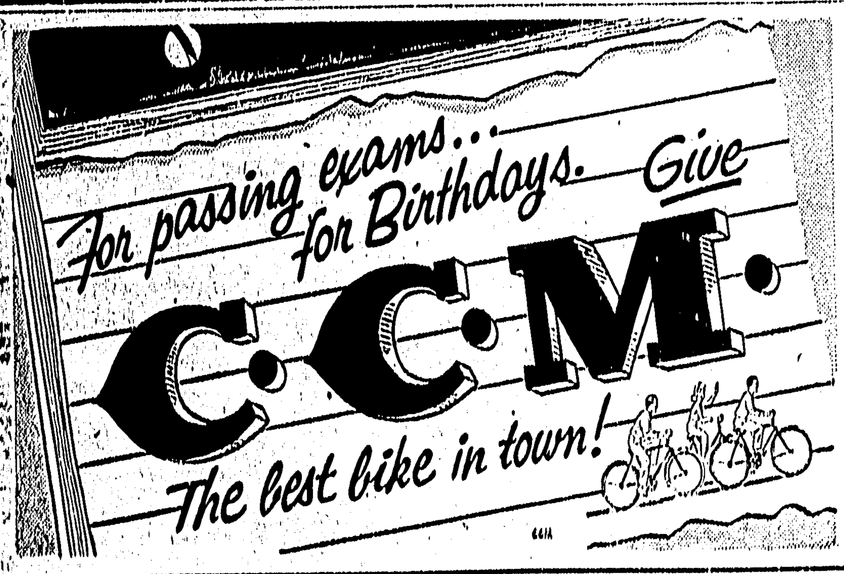

GORDON'S HARDWARE
McBride Street
Phone 3317
McRAE BROS. LTD.
"THE STORE THAT SERVICE BUILT"
327 3rd West
Phone 2325 - 2326

CLASSIFIED ADS

1 COMING EVENTS

B.P.O.E.
MEETING
TONIGHT — 8:15 p.m.
ELKS HOME
Last Regular Meeting of Summer.

Flower Tea, June 14, Catholic School.

Lutheran Tea, Home Cooking and Fancy Work, June 14. (135)

Rotary Tea, June 21.

Legion Auxiliary International Dinner, Friday, June 22.

OORP Bake Sale, Gordon and Anderson's, June 23.

Rummage Sale, Presbyterian Church, Sept. 15. (157)

Cathedral Rummage Sale, Sept. 22.

Catholic Church Bazaar, Oct. 3 and 4.

L.O.B.A. Fall Bazaar, Oct. 24.

Sonja Ladies Bazaar, Nov. 2

Legion Auxiliary Fall Bazaar, Nov. 7.

Presbyterian Fall Bazaar, Nov. 22. (157)

I.O.D.E. Christmas Bazaar, Dec. 5.

United Church Christmas Baaar, Dec. 6.

13 PERSONAL

ATTENTION Home Owners — Free Catalogue. Write to: Western Auto Associate Store, Ray Turek, Owner, 2430 Tongass. Phone 3771, Ketchikan, Alaska. (156)

14 BUSINESS PERSONALS

LANDSCAPING, GARDENING Lawns, rock work, cement walks, drains etc. Free estimates. Phone 3691. (146p)

PANTS or slacks. Tailoring by Ling the Tailor. Quickest service in one or two days. (153)

DRIVING school open for appointments. Car available for road tests. Phone 5688. (137)

WILFORD Electrical Works. Motors bought, sold, rewound and repaired. (147)

NEARLY everybody uses 99. Dial 2188. (153)

15 FOUND

SMALL tricycle, red with white trim. Vicinity Frizzell Motors. Phone 4535. (135)

16 LOST

LOST from Bus Terminal, pair of black baseball shoes. Would finder please return to Terminal. Reward. (136)

7 ft. V-bottom white rowboat. Phone 3659. (138p)

18 HELP WANTED—MALE

INSPECTORS OF SCHOOLS
B. C. CIVIL SERVICE
DEPARTMENT OF EDUCATION
—VARIOUS CENTRES IN B.C.
Salary: $550, rising to $625, per month. Must have a B.C. "Academic" teacher's certificate plus at least one year of post-graduate study in education; at least 10 years' teaching experience, preferably in both elementary and secondary schools, and including at least 2 years' as Principal or Vice-Principal. Applications to be directed to the Chairman, Civil Service Commission, Victoria, not later than June 20, 1956. (11)

DECKHANDS—mates, required for coastal tugs. Dolmage Towing Co. Ltd., Home Oil Marine Dock. (137)

20 HELP WANTED - FEMALE

CANDY attendant for 5 weeks. Also full time candy attendant. Apply Capitol Theatre. (138)

HOUSEKEEPER to care for two children. Phone 3155 after 5. (11)

Try Daily News Classifieds

GEORGE DAWES
AUCTIONER
Phone 6032 and 2052

21 SALESMEN & AGENTS

AMBITIOUS SALESMAN
to call on grocery, drug, hardware, confectionery, variety stores, service stations, departmental and chain stores and supermarkets. We have fast-selling repeat items that show big volume and high commissions. The right man is assured a secure future with an expanding organization. Choice territories now open. Write Lightmaster Corporation Ltd., Hamilton, Ont. (135)

TERRACE OPPORTUNITY
We require active reliable man to take over established Watkins business in the above area. Full time work, no lay-offs, excellent opportunity to get into a profitable business of one's own. Car necessary. Write The J. R. Watkins Company, 1010 Alberni St., Vancouver, B.C. for full information and personal interview. (140)

25 SITUATIONS Wanted-Female

WILL do housework Wednesday or Thursday. Box 176 Daily News. (139p)

27 FUEL

"SHELL"—Stove and furnace oil
Dial 2101
PHILPOTT, EVITT & CO. LTD.
Prompt and Courteous Service. (159)

28 FURNITURE FOR SALE

GREEN rug 9 x 7; bedroom suite, chest of drawers, bedroom desk and chair etc. Phone 2953. (135)

BED, kitchen and living room furniture. Call 2270 after 5 p. m. (140)

CHESTERFIELD and two chairs Phone 3681. (137p)

29A SEWING MACHINES

SALES—repairs, Rentals, Singer Sewing Centre, Dial 5349. (153)

32 FOR SALE-Miscellaneous

PHILIPS 3-speed combination player, blond cabinet; G.E. Washer with pump; Both in perfect condition. If you are looking for a radio or washer—here's your chance to save $325. Phone 2602. (137)

DISK Sander, drill steel, double blocks with 100 ft. ¾ inch manilla ropes, oak flooring, blow torch, bench grinder etc. Call 120 5th Ave. West evenings. (136)

HI-FI system, whole or in part, 12" Wharfedale speaker, in Karlson enclosure Garrard player, Goldring cartridge w. diamond needle, etc. 230 4th E. Tel. 2938. (137p)

3-piece wine chesterfield, 6½ x 9 Rug with underfelt, 2 C.C.M. tricycles about 14" x 20." All in excellent condition. Phone 3779, 1431 6th East. (136)

SINGLE bed, coffee table, dressers, sewing machine, washing machine, fern stand, lamps, bookcase, end tables, mirrors etc. Phone 3739 after 6 p.m. (136)

USED radio 3-speed record player combinations. From $35 up. Fully guaranteed. McRae Bros. Ltd. (137)

HEAVY Aluminumware set. $75. Phone 2594. (136)

34 WANTED MISCELLANEOUS

CASH FOR
Scrap, copper, brass, batteries, radiators. Dial 6128, Call 630 6th Ave. West. (153)

35 BOATS AND ENGINES

16 ft. V-bottom skiff, 12 ft. Carvel built with inboard motor, 12 ft. Clinker built row boat. See Caretaker at Yacht Club. (138)

1950 Meteor V-8 engine, 32,000 miles, $550. 215 6th Ave. West. (East side of Armouries). (135p)

20 Ft. Cabin boat. Ready to go. Phone 2774. (136)

36 ROOMS FOR RENT

LIGHT housekeeping room. No drinkers. Call 742 7th Ave. West. (138)

SLEEPING room. Close in. Phone 2865. (135)

SLEEPING room, close in, Phone 2865. (141)

38 COTTAGES, CAMPSITES

COTTAGES for couples or families at Ferry Landing. Ideal holiday location. Saddle horses and boats. Enquire of Mrs. Harold Neave, Francois Lake, near Burns Lake, B.C. (136-nc)

39A SUITES FOR RENT

TWO rooms, private entrance. Working men or couple, 743 9th Ave. West. (146p)

FURNISHED 3-room suite. Phone 6294. (136)

40 HOMES FOR SALE

FOUR bedroom family home in good location. Large dining room, large living room, kitchen and washroom down. Four bedrooms and bathroom up. Full basement with extra room. Foundations just renewed. External work at wish of buyer. Very reasonable. Phone 2979. (137)

6-room house with two lots in lawn. Neat inside and out. Picket fence and garage. Floor furnace. Lots of roomy closets. Fully furnished if desired. 202 9th West. (136p)

NEW 3-bedroom home. Phone 2320 after 5 p.m. Terms can be arranged. (137)

40A HOUSES WANTED TO BUY

MODERN bungalow, 5 rooms or more. Leave phone number for Mr. T. Craig, Prince Rupert Hotel. (136p)

4-room bungalow. N. E. Campbell, Room 10, Savoy Hotel. (135p)

42 WANTED TO RENT

UNFURNISHED housekeeping room by elderly lady. Phone 5479. (141p)

46 BUSINESS OPPORTUNITIES

FOR SALE — Bayview Hotel. Completely furnished. 331 1st Ave. West. (142p)

47 AUTOMOBILES

JOIN the B.C. Automobile Ass'n.
Service—Savings—Protection
Local Agent
T. NORTON YOUNGS
AGENCIES LTD.
Phone 3236 213 Third St. (tf)

ATTENTION Car Owners — Free Catalogue. Write to Western Auto Associate Store, Ray Turek, Owner, 2430 Tongass, Phone 3771, Ketchikan, Alaska. (156)

1952 Monarch Sedan, radio, Excellent shape. $1550. Phone 2654 evenings. (135)

TWO-tone '51 Ford, radio and heater. Private. Phone 6048 days, 3868 evenings. (137)

1950 Chev. Tudor, R & H. Mileage 58,000. Phone 2701. (135p)

1952 Pontiac $1200. Phone 2777. (136p)

CFPR

Radio Log
1240 KCS
Daylight Saving Time
(Subject to Change)

MONDAY
6:00 Supper Serenade
7:00 CBC National News and News Roundup
7:30 Summer Fallow
8:00 Musical Miniatures
8:30 CBC Symphony Orchestra
9:30 Distinguished Artists
10:00 CBC News
10:15 Provincial Affairs
10:30 Boon Companions
11:00 Local News
11:10 Musical Masterpieces
12:00 Sign Off

TUESDAY
A.M.
7:00 B.C. Fisherman's Broadcast and Marine Weather
7:15 Musical Clock
7:30 CBC News; Weather
7:35 Interlude
7:40 Morning Devotions
7:55 Interlude
8:00 CBC News; Weather
8:10 Here's Bill Good
8:15 Musical Memories
8:15—Miller Bay Special
9:00 BBC News and Comty.
9:15 Aunt Lucy
9:30 Laura Ltd.
9:45 Miller Bay Special
9:59 Time Signal
10:00 Morning Visit
10:15 TBA
10:45 Musical Program
11:00 New Stuff
11:30 Message Period and Stock Quotations
11:45 European Melodies
P.M.
12:00 Show Time
12:15 CBC News
12:25 Interlude
12:30 B.C. Farm Broadcast
12:55 Interlude
1:00 Records for You
1:35 Home Arts & Flowers
1:45 Grandmother's Kitchen
2:00 Record Album
2:30 Trans-Canada Matinee
3:30 Meet the Artist
3:45 To-day's Music
4:30 Jubilee Road
4:45 Sleepytime Story Teller
5:00 Summer Skies
5:30 Traffic Jamboree
5:45 CBC News
5 5:55 Byline

Abominable Snowman Found Say Villagers

KATMANDU, Nepal (AP)—Villagers high in the Himalayas have sent out word the corpse of an abominable snowman has been found embalmed in the ice of a mountain crevasse.

Peter John Webster, a British tea planter who has climbed all over the Himalayas, said Sunday he hopes to go back up there next year and investigate the villagers' story.

Personally, Webster doesn't put any stock in the abominable snowman, by legend half man and half beast.

Stories of the superstition mountaineers have told of huge tracks in the Himalayan snows. Some claim to have seen the snowman.

Scientists think the snowman is a monkey—if there is a snowman.

BIG PROFESSION

Of the 240,693 teachers in British schools in 1954, there were 148,582 women.

THE ADVERTISER'S HIGHEST STANDARD . . .

Circulation

CIRCULATION TODAY 3605
ONE YEAR AGO TODAY 3425

Daily News Telephones

Circulation 4125
News Editor, Sports 4126
Local News, Women's Page 4123
Publisher, Accountant 4124
Advertising 4125

LOOKING LIKE an aviator from outer space, airman Maurice Ouzts, of Abbeville, S.C., demonstrates the high altitude flying suit worn by the pilots of the U. S. Air Force's new F-100 Super-Sabre jet fighters. The new fighter planes are being used to replace the 'slw' F-86 Sabrepets on U.S. air bases in Germany.

Firemen, CNR In Agreement

MONTREAL (CP) — Canadian National Railways and the Brotherhood of Locomtive Firemen and Enginemen, representing some 4,000 employees across Canada, announced jointly that agreement was reached Friday on a new contract providing a total wage increase of 11 per cent and other benefits.

The agreement runs two years, retroactive to April 1. From that date wages are increased six per cent, with another two per cent increase Nov. 1, 1956, and a further three per cent June 1, 1957.

In lieu of health and welfare the contract provides for payment by the company of $4.25 a month to each employee. This provision begins Jan. 1 next year.

Work Begun On Peace River Gas Pipeline

FORT ST. JOHN (CP)—Work has begun on laying of the 650-mile section of a natural gas pipeline from Fort St. John to Vancouver for Westcoast Transmission Limited.

Some 350 men have been welding and laying pipe at the south shore of the Peace River in northeastern B.C. Work was expected to begin today on coating the pipe with chemicals and will be followed by wrapping of the 30-inch pipe in asphalt-soaked fabric.

A dozen tractors have completed laying the pipe up the 50-degree slope from the edge of the Peace river and now are on level ground. Each pipe section weighs more than 2½ tons.

B.C.-Alaska Road News To Gaglardi

VANCOUVER (CP)—Government and tourist officials have expressed surprise at a prediction by Governor Frank Heintzleman of Alaska that a new highway linking Alaska and the United States will be built through B.C.

Highways Minister P. A. Gaglardi said in a telephone interview from Kamloops: "It's the first I've heard of it."

He said the highway could only be built as a defence measure.

"It's not clear what he's getting at."

J. V. Hughes, executive director of the B.C. tourist association, said "I can't even see the need for such a highway. At least not until the present highway is paved and a lot more crowded than it is now.

"The idea of a second route is entirely new to me. I have never even heard of such a proposal before."

Governor Heintzleman told a convention of Washington state bankers in Seattle a new road linking Alaska and the U.S. would be the so-called "A" route from Puget Sound "through B.C."

TASTY DISH

Small clams steamed in garlic and wine are a popular dish for tourists in Southern Spain

KABI RADIO LOG 580 KCS

MONDAY —
P.M.
6:00—News
6:15—Music
6:30—Sports Spotlight
6:45—One Man's Family, NBC
7:00—Lone Ranger, NBC
7:30—Goon Show
8:00—Voice of Firestone
8:30—Public Prosecutor, NBC
9:00—Pan American News
9:15—Music
9:30—Weather
9:35—Telephone Hour, NBC
10:00—News, Sports
10:15—Music
10:30—True Detective, MBS
11:00—Record Room
12:00—Sign Off

TUESDAY—
A.M.
6:30—Toast and Jam
6:55—Weather
7:00—Standard News Time
7:05—Toast and Jam
7:30—News-Sports
7:50—Toast and Jam
8:00—Standard News Time
8:05—Toast and Jam
8:30—News
8:35—Toast and Jam Continued
9:00—Breakfast Club, ABC
10:00—News
10:05—ABC Presents
10:30—Woman to Woman
11:00—Ted Malone, ABC
11:15—Behind the Story, MBS
11:30—Music
11:45—Ann Sterling Show
12:00—Star Time
P.M.
12:15—News-Weather
12:30—Swap and Sell
12:45—Previews and Melodies
1:00—Queen for a Day, MBS
1:30—Whispering Streets, ABC
1:45—Top Tune of the Day
1:50—Canadian News
2:00—My True Story, ABC
2:30—Right to Happiness, NBC
2:45—When a Girl Marries, NBC
3:00—Pepper Young, NBC
3:15—Presenting Constance Bennett, ABC
3:30—Week Days, NBC
4:00—Club 580
5:00—Martin Block, ABC
5:30—Candlelight and Silver

Three Men Suffer Burns In Mishaps

Three district men were brought to Prince Rupert General Hospital suffering from burns caused by two separate accidents during the weekend.

Admitted to hospital last night were Olda Vohanka, 30, of Port Edward and Charles Callbreath, 47, of 311 Second Avenue West who were burned when fumes in the bilge of the gillnetter Barbara M exploded after the vessel's engine was started while the boat was drawn up in the boatyard at Nelson Brother's Fisheries at Port Edward.

Vohanka is reported to have suffered second degree burns to the lower legs while Callbreath received burns to the face and wrist. The fire aboard the Barbara M was put out immediately, a Nelson Brother's spokesman said.

Said to be in "good" condition in hospital is Robert Sim, 40, mechanic with the Department of Transport who was admitted to hospital Saturday afternoon with exensive burns to the hands, face and leg.

Details of the accident in which Sim was injured were unavailable at press time.

B.C. Ports Busy With Grain

VANCOUVER (CP)— Deep sea ships, some of them Russian, are carrying cargoes of Canadian grain to Siberian ports.

Since April 11 when the first Russian grain ship sailed a total of 5,168,478 bushels of wheat has been shipped to Vladivostok or Nakhodka in 15 ships. Total for the season will be 15,000,000 bushels, or about 45 full ship loads.

Under the Canadian-Russian trade agreement similar amounts will be shipped during the 1957 and 1958 seasons, making a total of 45,000,000 bushels.

Wheat to other markets is also moving in good volume and orders have been placed for nine cargoes for Japan.

Grain exports from Vancouver to date this season are 79,341,090 bushels compared to 72,966,450 bushels at the same time last year.

In addition, New Westminster has shipped 4,063,610 bushels; Prince Rupert 4,415,528 bushels and Victoria 1,799,168 bushels.

Bank Officials Pay Visit Here

A party of senior officials of the Royal Bank of Canada visited Prince Rupert yesterday during an annual inspection tour of northern and central B.C.

A. F. McAlpine, supervisor of B.C. branches, headed the party. Accompanying him were J. S. Cooks, bank premises officer, and R. M. Mitchell, staff officer.

The visitors continued on to Terrace today and will proceed east as far as Quesnel before returning to Vancouver.

TODAY'S STOCKS

(Courtesy S. D. Johnston Co. Ltd.)

VANCOUVER	
American Standard	.15
Beaver Lodge	.35
Bralorne	5.30
Canadian Collieries	9.00
Capital Lithium	1.20
Continental Potash	1.80
Cronin Babine	.06
Farwest Tungsten	.22
Giant Mascot (a)	.75
Granduc (a)	5.80
Indian Mines	.06
Jackson Mines (a)	.39
Midwest Copper (a)	.57
National Explorations	.54
North West Ventures	.29
Pacific Nickel	.46
Pioneer	1.85
Premier Border	.16
Quatsino	.70
Red Hawk (a)	.03½
Sheep Creek	1.60
Silbak Premier	.20
Silver Standard (a)	.55
Skeena Silver	.22
Spud Valley (a)	.05
Sunshine Lardeau	.29
Trojan	.55
United Estella	.13
Vananda	.08½
Oils—	
A. P. Consolidated	.44
C. & E.	25.00
Central Leduc	4.10
Home Oil "A"	12.50
Okalta	2.65
Pacific Pete	15.25
Royal Canadian	.11
Van Tor	1.12
Yankee Princess	.80

TORONTO	
Consolidated Discovery	3.50
Consolidated Smelters	32.00
Conwest	5.90
Donalda	.46
East Sullivan	5.90
Giant Yellowknife	4.80
Hardrock	.13
Heva Gold	.11
Duvex	.29
Joliet Quebec	1.20
Little Long Lac	1.50
Lorado	1.20
MacLeod Cockshut	1.22
Negus	.28½
Noranda	58.25
Louvicourt	.25
Pickle Crow	1.48
Petrol Oil & Gas	1.45
Quebec Copper	1.95
Sherritt Gordon	8.70
Steep Rock	18.75
Silver Miller	1.28
Great Sweet Grass	3.30
Golden Manitou	3.00
Cdn. Chem. & Cellulose	9.00
Rix Athabasca	.85
Nesbitt Labine	1.36
Rayrock	1.70
Parbec	.13
Magnet	.12
Violamac	2.20

All quotations are bid prices unless otherwise marked.

MOVE UP EARLY

Children in Britain begin the secondary school stage of education at about 11 years of age.

BUSINESS & PROFESSIONAL

The Electrician
Dial 3647

OPTOMETRIST
KEITH H. TUCKER
210 Fourth Street
Phone 5141

M. J. Saunders
If You Want
Gravel and Cement Delivered
Rock or Concrete Work
Rent of Trucks and Equipment
Phone 5447 1207 Water St

CHIROPRACTOR
C. TURPIN, D.C.
Wallace Block
Phone 2028

TELKWA HOTEL
Special family rates
For a sunny vacation or a stop when going thru
245 Miles From Prince Rupert

Fred E. Dowdle
Optometrist
Phone 5548
303 3rd Ave. W.

Advertising in Daily News Brings Results

ARCHIE — By BOB MONTANA

LI'L ABNER — By AL CAPP

THE HEART OF JULIET JONES — By STAN DRAKE

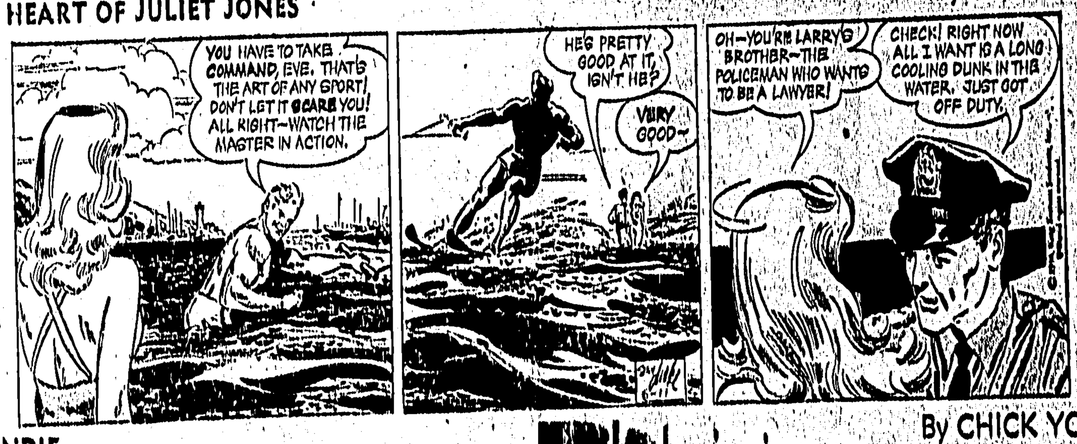

BLONDIE — By CHICK YOUNG

Rescue-Service Tugmen To Get Federal Grant

OTTAWA—The Vancouver Sun correspondent in Ottawa says that federal financial aid to include private towboats in the B.C. Air-Sea Rescue service are provided for in supplementary budget estimates tabled in the Commons last week.

The proposed government expenditures include a grant of $40,000 for the B.C. Towboat Owners Association, which will permit the association to participate in the government rescue organization.

STEWART AIRPORT

The estimates also provide for a bounty for dogfish on the Pacific coast, contributions toward B.C. reconstruction of the standby Pacific weather ship, and a contribution to the Vancouver aquarium.

Parliament will be asked to vote $225,000 for housing for federal employees at Kitimat and $525,000 for further work on the Vancouver post office.

HOSPITAL GRANT

The B.C. hospital grant will total $93,000.

The vote for refit and reconstruction of the weather ship will total $150,000. The estimated full cost will be $400,000.

Grants to the two airports will be $10,000 each.

Parliament will be asked for $17,242 for the Vancouver aquarium.

The bounty on dogfish will provide for payment of $10 a ton for the whole dogfish up to a total of 30,000 tons for the fiscal year ending March 31, 1957, for a total of $300,000.

Parliament will be asked to vote appropriations for navigational improvements in the Fraser river, at Nanaimo and Cape Mudge.

$146 MILLION TOTAL

It is not known when the supplementary estimate will come up for debate in the Commons whose schedule has been seriously upset by the pipeline debate. Supplementary estimates are requests for additional funds not provided in the original budget.

Total amount asked is $146,000,000.

It boosts proposed federal spending for the 1956-57 fiscal year to $4,674,125,513, a peacetime record, an increase of $173,612,513 over estimated spending for 1955-56.

It is likely further supplementaries will be proposed near the close of the 1956-57 fiscal year next March 31.

CBC GETS $12,000,000

The new supplementaries do not affect Mr. Harris' estimated budget surplus of $113,000,000 for the current fiscal year.

Biggest supplementary item is $50,000,000 to meet the 1955-56 deficit in the old age pension fund. Last year's amount for this purpose was $63,300,000.

Another major item provides $30,000,000 to cover part of the pay increases recently received by civil servants and armed forces and RCMP personnel.

A grant of $12,000,000 is proposed for the publicly-owned CBC to cover an anticipated 1956-57 deficit on television service.

LIGHT JEWELRY

Palladium, one of the platinum metals, is popular for fine jewelry because of its light weight.

SWIMMER MARILYN BELL, in this Toronto Telegram photo, holds placard listing her swim feats and her hope of swimming the difficult Strait of Juan de Fuca this summer. The 18-year-old athlete, only conqueror of Lake Ontario and youngest swimmer to accomplish the English Channel, has been promised $30,000 by the Toronto Telegram if she makes it. The swim would be in late August or early September. (CP Photo).

Two Skippers With Fisheries End Careers

Special to The Daily News

VANCOUVER — Two master mariners recently terminated long and honorable service with the Department of Fisheries.

Captain Walter Redford relinquished command of Fisheries protection cruiser "Laurier" in May after serving in the protection branch of the Fisheries administration in the Pacific area since 1921. Captain Redford was born in Lancashire, England. He joined the Department of Fisheries in 1921 after serving with the Royal Canadian Navy during the First World War from 1914 to 1920. As a naval reserve officer he was recalled to naval service in both Atlantic and Pacific theatres from 1939 to 1946.

Captain Redford was given command of FPC "Howay" when that vessel was first commissioned to fishery service in the Pacific area in 1948. Two years later he took command of the senior ship FPC "Laurier."

Captain Walter Raymond Chaster, a Canadian born of British parents in Sidney, Manitoba, also served in the Royal Canadian Naval reserve in both World Wars. He joined the Department of Fisheries in 1919 and, after serving as chief officer on FPC "Howay," was given command of FPC "Kitimat" in 1950.

Both officers reside in Victoria.

Army Repeats Warning On Souvenirs

Special to The Daily News

OTTAWA — The Canadian Army today issued a further warning to individuals who continue to retain as souvenirs explosive items kept since the end of the Second World War or picked up on firing ranges.

Although the number of accidents has not been large, practically every one of them could have been avoided if the persons involved had been aware of the dangerous nature of such souvenirs.

The piece of ammunition or bomb might appear safe but this is not always the case.

When any souvenir explosives, bombs, shells, fuzes or unidentified items are discovered, they should be reported to the nearest Army authorities at once. Trained explosives experts can then take over and dispose of the articles.

FILM SECOND OF TRILOGY

'Animal World' Producer Says Show Given "Best"

Special to The Daily News

HOLLYWOOD — Irwin Allen wrote, directed and produced Warners' "The Animal World" and, now that the picture is ready to be shown in theatres, Allen is doing all he can to plug his product.

The 40-year-old Allen, however, doesn't feel he's working overtime.

"I believe in 'The Animal World,'" says he. "My job now is to convince others that here is a film in which they, too, can believe. For I have given 'The Animal World' my best, and I feel we have a darn good show that's funny, informative and entertaining."

"The Animal World," Allen explains, traces animal life on this planet from its inception two and one-half billion or so years ago until today. Technicalor scenes for "The Animal World" were filmed by nature photograhpers in 27 countries.

Allen, needless to say, undertook "The Animal World" as a result of the critical and popular reception given "The Sea Around Us." Allen wrote the screenplay of "The Sea Around Us," which he also produced, from Rachel Carson's best-seller. He won an Academy Award for his efforts.

Now Allen is preparing "The Story of Mankind," which, with "The Sea Around Us" and "The Animal World" will form a trilogy; "The Sea Around Us" being about fish, "The Animal World" about animals and "The Story of Mankind" about man.

Before entering motion pictures, Allen attended grade and high schools in New York City, where he was born, and majored in journalism and advertising at Columbia University and the College of the City of New York.

For two years, beginning in 1938, he edited Key Magazine in Hollywood. In 1940, Allen became an executive on Los Angeles' Radio Station KLAC, writing, producing, directing and narrating a daily program that was to run continuously for 11 years.

Once the show got underway, Atlas Features Syndicate hired Allen to write a Hollywood news column which appeared in 73 papers throughout the world. Allen continued the stint for 10 years, although he simultaneously branched out into another field.

In 1944, Allen became radio and literary director of the Orsatti Agency, a provider of literary material for radio and the movies. A year later, he secured the right to handle Rex Beach's "The World In His Arms," which he sold to Universal-International. Subsequently, he represented all of Beach's works for motion pictures. Soon, too, Allen was representing such literary lights as Fannie Hurst, Ben Hecht and P. G. Wodehouse and such publishing houses as G. P. Putnam's Sons; Harcourt, Brace & Company; and Duell, Sloan and Pearce.

In 1948, Allen set up his own agency and sold "packages" to motion picture producers. Allen lined up casts and directors and literary properties and sold them as packages.

This work led naturally to Allen's own entry into film production. In partnership with RKO, Allen made "Double Dynamite," with Groucho Marx, Frank Sinatra and Jane Russell. On his next two films, "Where Danger Lives" and "A Girl In Every Port," Allen acted as associate producer on the former and co-producer on the latter.

As his own producer, he made "The Sea Around Us" and the forthcoming "The Animal World."

HISTORIC BUILDINGS

VICTORIA (—British Columbia's original legislative buildings, used from 1859 to 1898, are to be preserved. The plan calls for moving the old structures from the rear of the modern legislative buildings to a site near Thunderbird park, where they would be refurnished and restored.

A two-year-old needs about 14 hours' sleep each 24 hours; the four-to-six-year group need about 11 hours.

Pulp, Paper Industry On New Stamp

Special to The Daily News

MONTREAL— Canada's pulp and paper industry is honored in the latest stamp to be issued by the Post Office department which intends to continue issuing the stamps for several years. The stamp was issued June 7.

The stamp shows a ribbon of paper that has just come off a newsprint machine, at 2,000 feet a minute, being cut to a publisher's requirements.

The Post Office department is issuing the stamp to reiterate to consumers abroad that Canada is not only a great source of pulp and paper but the largest exporter in the world. It also serves to remind Canadians at home that the prosperity of the nation largely depends on the well-being of this industry. Newsprint is Canada's largest export and accounts for 16 per cent of all exports. Pulp exports rank fourth after newsprint, grains and lumber. Pulp and paper together, not only account for almost a quarter of all exports but are Canada's largest single source of national wealth.

The stamp was designed by A. J. Casson, RCA, of Toronto, a former president of the Royal Canadian Academy and a member of the Group of Seven. His canvasses have been widely exhibited at home and abroad and his work is represented in the collections of the National Gallery of Toronto, Hart House, Toronto and in many other collections.

REV. FINLAY GORDON STEWART of Kitchener, Ont., has been elected mderator of the general assembly of the Presbyterian Church in Canada. Dr. Stewart, minister of St. Andrew's church at Kitchener, succeeds Rev. Walter T. McCree of Toronto. Dr. Stewart was an army chaplain during the Second World War and is chairman of the Kitchener board of education. (CP Photo).

BOYS FROM THE Ontario School for the Blind at Brantford, Ont., "see" with their hands a month-old colt named Peaches Adams. They were visiting a farm near Brantford. (CP Photo).

BLACKWOOD on BRIDGE

By EASLEY BLACKWOOD

Mr. Dale Indulges In Winning Tactics

During the last week a team of four representing Mr. Masters' club has been in training for the annual match with the Uptown Club. Mr. Muzzy has not learned much during this period and in fact, is more confused than ever. But he has scored a lot of points which more orthodox methods would not have scored.

South dealer
North-South vulnerable

NORTH
Mr. Muzzy
♠ 8 4 2
♥ 8 5 4
♦ A 10 8 4
♣ K Q 6

WEST
Mrs. Keen
♠ A J 6
♥ Q J 9
♦ J 9 7 6 5
♣ 3 2

EAST
Mr. Champion
♠ K 9 7 5
♥ A K 10 3
♦ K 3
♣ A 10 9

SOUTH
Mr. Dale
♠ Q 10 3
♥ 7 6 2
♦ Q 2
♣ J 8 7 5 4

The bidding:

South	West	North	East
Pass	Pass	Pass	1 ♥
Pass	2 ♠	Pass	2 NT
Pass	3 NT	All Pass	

Tomorrow is the day of the match and on this last deal of the practice session Mr. Dale could not resist indulging in some of Mr. Muzzy's "winning" tactics. His theory was that this would not confuse Mr. Muzzy who pays little attention to the fall of the cards anyway. However, it might confuse the opponents. And it did.

MUZZY TACTICS

Usually he would have led his fourth highest club, the five spot, but here he chose the eight. Mr. Muzzy played the king (the queen is the right play), and Mr. Champion ducked.

Mr. Muzzy continued with the queen of clubs and Mr. Champion held off again. He had to take the next club with the ace—and he still had no idea who held the long clubs.

In an effort to find out, he ran off four heart tricks. He learned nothing. Both defenders followed suit to three rounds and discarded a small diamond on the fourth.

Mr. Champion now led a spade and finessed dummy's jack after Mr. Dale played the trey. When the jack held, the ace was cashed—and on this trick Mr. Dale played the queen.

The six of spades was led next and after some thought Mr. Champion played the nine spot from his hand, permitting Mr. Dale to win with his lone 10 and run off two more clubs. At the end Mr. Muzzy won with the ace of diamonds for a two-trick set.

"You could have made it by going up with the king of spades," said Mr. Muzzy helpfully.

Mr. Champion only glared.

Of course Mr. Muzzy was right but we can hardly count this as an error against Mr. Champion. He had no way of telling how the spades were divided. Finessing the nine would have been the right play if Mr. Muzzy had started with four spades headed by the 10. Just give Mr. Dale credit for making a nice deceptive play by dropping the queen on the second lead of the suit.

"You could have made it," said Mr. Muzzy, "By going up with . . ."

"Stop saying that," Mr. Champion roared.

Wedding Party Crash Fatal To Three Persons

BRAMPTON, Ont. (—A 66-year-old woman died in hospital today, raising to three the toll of a three-car collision involving a wedding party here Saturday.

Mrs. Minerva Hagerdorn of Peterborough, Ont., died of injuries she received in the collision in which her husband Walter Hagerdorn, 57, and Peter Berbee, of Brampton were killed.

Wedding presents were scattered over a 400-foot area after the crash which occurred while they were returning from their son's wedding.

Police said looters, ignoring dead and injured in the wreckage, scrambled about seizing and making off with the wedding presents.

Wallace's Men's Shop
JUNE 17th IS FATHER'S DAY
GIFT IDEAS FOR DAD
BELTS TIE CLASPS
SHIRTS CUFF LINKS
TIES SWEATERS
SOCKS BATHROBES
HANKIES TEE SHIRTS
SHORTS SLIPPERS
WALLACE'S DEPT. STORE

LINDSAY'S
Cartage & Storage
Established 1910
HOUSEHOLD GOODS
MOVING — PACKING
CRATING — STORAGE
Lift Van Service
Agents: Allied Van Lines Ltd.
Phones Wharf 4331 Office 5016

REPRESENTATIVE WANTED
By Vancouver Investment Brokers
We require immediate representation in the Prince Rupert area for our popular revenue real-estate investment plan for fast growing Vancouver managed by a leading Trust Co. Contact our Mr. F. Hale at the Prince Rupert hotel on June 13.
B. C. ESTATES
LIMITED
Bank of Commerce Bldg., 640 W. Hastings St., Vancouver.

where craftsmanship counts.....

For the ultimate in the printing art . . . delivered to you quickly and on the agreed-upon date . . . at surprisingly modest cost, be sure to consult with us for your next printing order.
There is no obligation. Just phone 4125 for an appointment.
count on us!
THE DAILY NEWS
COMMERCIAL PRINTING DEPT.

RACY GADABOUT
that's the NEW
QUIET EVINRUDE
Sportwin
10 h.p.
for new thrills afloat!

Ask your dealer about time payments.
Your dealer is listed in the phone
RUPERT RADIO AND ELECTRIC
313 3rd Ave. W. Dial 4236

fly
ELLIS
Air Lines
To KETCHIKAN
and all Alaska
with connections to
WHITEHORSE
AND
SEATTLE
Phone 2223
for enquiries or reservations

LOANS for things you need and want
Get $50 to $1000 at Household Finance for any worthwhile purpose. It's the way thousands of people every year get the extra cash they need on terms they can afford.
If you have a steady income, and you can meet the regular monthly payments, you can borrow without endorsers at HFC.
HOUSEHOLD FINANCE
O. E. Edwards, Manager
313A Third Ave. West at Second St., second floor, phone 4311
PRINCE RUPERT, B.C.

TODAY AND TUES. 7—8:15
TERRIFIC SATURDAY EVENING POST STORY
BOWERY BOYS
IN
CRASHING LAS VEGAS
with
MARY CASTLE
FRANK LOVEJOY
FORREST TUCKER · PEGGIE CASTLE
FINGER MAN
CAPITOL

THE STORY OF A WARM SWEETHEART vs. A COLD WIFE!
LANA TURNER
M·G·M presents
DARES THE DEVIL IN
DIANE
Pedro ARMENDARIZ · Roger MOORE
Marisa PAVAN · Sir Cedric HARDWICKE
in CINEMASCOPE and COLOR
Today
TOTEM
A FAMOUS PLAYERS THEATRE
7 P.M.
9 P.M.

CIVIC CENTRE
JACK-POT
BINGO
$100.00 PLUS ALL
Jack-Pot Game on Every Bingo Night
14 Additional Good Games
This For as Low as $2.00 For The Evening
NEXT JACK-POT
TONIGHT — 8:00 P.M.