**Drug Store Hours**
Daily from 9 a.m. till 9 p.m.
Sundays and Holidays
3 p.m. till 7 p.m.
Death's Pharmacy Limited
Ormes Drugs Limited

# The Daily News

Published at Canada's Most Strategic Pacific Port — And Key to the Great Northwest

VOL. XLV, NO. 304 PRINCE RUPERT, B.C., MONDAY, DECEMBER 31, 1956. PRICE FIVE CENTS

**TIDES**

Monday, Dec. 31, 1956
(Pacific Standard Time)

| | | | |
|---|---|---|---|
| B.C. CENTENNIAL COMMITTEE | | | |
| % ARCHIVES OF B.C., | | 237 | |
| PARLIAMENT BLDGS., | High | 1:11 | 19.0 feet |
| | | 12:49 | 21.6 feet |
| VICTORIA, B.C. | Low | 6:50 | 8.4 feet |
| | | 19:26 | 3.0 feet |

THE RUGGED CITY pigeons who remain in town all year 'round know that people mean food—especially in the dead of winter. That's why these hungry birds flock excitedly to greet all pedestrians who pass through this park in Denver. The cold weather and the snow keep most people from the park, so the pigeons have to make the most of every opportunity in their eternal search for food. The pigeons' predicament is the same in all the big cities, but they remain.

# 100 Homeless As Fire Sweeps City Block In Valleyfield, Que.

## One Man Missing, Damage $800,000

VALLEYFIELD, Que. (CP) — Wind-whipped flames swept through a business and residential block here Sunday, causing an estimated $800,000 damage and forcing more than 100 persons into the street in sub-zero weather.

One man was missing and presumed dead beneath the ice-coated rubble of a building where the fire is believed to have started. About 20 other persons—mostly injured firemen—required first-aid or hospital treatment. None was severely injured.

The fire broke out at 5:15 a.m. and 25-mile-an-hour winds showered the area for two blocks around with sparks. More than seven hours later the fire was under control.

**STILL SMOULDERING**

Eight stores, a branch of the Provincial Bank of Canada and the dwellings of 32 families were destroyed. Most of the families lived in apartments above the stores.

Firemen still pumped water into the smouldering ruins early today.

More than a dozen firemen—mostly volunteers — required first-aid treatment at a hastily-established Red Cross headquarters, for burns, frostbite or exhaustion. Many were led in, unable to see through smoke-filled eyes and lashes coated with ice.

**EFFORTS USELESS**

Volunteer Harold Barlow who clung for two hours on an ice-coated roof directing a hose before being taken exhausted to red cross headquarters, said:

"We kept pumping water into the flames but it didn't seem to make any difference. They kept spreading and sparks were flying all over the place."

The fire was concentrated on Grande Ile Avenue, main commercial thoroughfare of this industrial city of 30,000 persons 30 miles southwest of Montreal. It apparently started in a grocery store and spread to a pool room, a stationery shop, a jewelry store, a drug store, a novelty shop, the bank and a television-repair shop. A five-and-10-cent store and a restaurant also were damaged.

**FURNACE THEORY**

Fire Chief Paul Marleau said it is too early to say the cause of the blaze but other firemen speculated an overheated furnace may have touched it off.

Most occupants had time to dress before going out into the 10-below-zero weather.

Still unaccounted for is Theodile Latour, an elderly man who lived above the grocery store. Neighbors said he was deaf and may not have heard warnings of fire.

Most of the homeless moved in with relatives or friends and the Red Cross, assisted by a local army group, found accommodation for the others.

Mayor Louis Quevillon declined to estimate damage but the owner of a nearby drug store, familiar with the buildings and the stock of the different stores, said "Damage probably will be a little less than $1,000,000—I would say $800,000."

## Missing Man's Body Found During Search For Second

Body of an elderly man, believed to be that of a missing Salt Lakes resident, Michael H. Donovan, was picked up in waters off Crippen Cove on the north end of Digby Island Saturday by two Kitkatla men, RCMP in Prince Rupert reported today.

Police said Donovan has been missing since November 10 when he was last seen at the Prince Rupert Yacht Club that afternoon.

A small dingy complete with outboard motor, identified as belonging to Donovan, was found drifting near Crippen Cove November 24.

It is presumed Donovan was heading for his house float at Salt Lakes when he met with an accident.

Coroner George J. Dawes said this morning he would await the results of an autopsy before deciding whether to hold an inquiry.

The body, found by Richard Robinson and Whieler Innes, both of Kitkatla, was found at the same time police were conducting a dragging off the Shell Oil dock Saturday, looking for another missing person.

He is Henry Brown, 72, of Kitkatla, who has been missing since December 7 when last seen aboard the vessel Rupert 83 at the Shell Oil Dock.

Reward of $100 has been posted by the council of Kitkatla for any person or persons having information which will result in ascertaining Brown's whereabouts, police reported this morning.

Police had searched the shoreline and dragged around the various wharves over the weekend as there was a possibility Brown may have fallen overboard, they said.

The search has now been called off.

SLIPPING ALONG sideways through the swirling surf, pretty Nancie Cooper of Milwaukee, Wis., adds zest to the local scenery during a water-skiing workout at Cypress Gardens, Fla. With or without water skis, nifty Nancie has some form.

## U.S. Traffic Carnage Slowed Down

CHICAGO (AP) — The United States New Year's weekend traffic death toll advanced steadily today, but at a much slower pace than the record-setting Christmas holiday.

With more than one-half of the 102-hour holiday period completed highway accidents had taken 204 lives. There had been 24 deaths by fire and 32 miscellaneous fatalities for an over-all total of 260.

The count began at 6 p.m. (local time) Friday and continues to midnight Tuesday.

The carnage on American highways during the Christmas holiday—also a four-day period—left 706 persons dead. The total took in lives from all accidents reached 884, also a record. Fires killed 54 of the 178 non-traffic victims.

Ned H. Dearborn, president of the National Safety Council spoke Sunday night of "an ominous trend in the traffic toll."

"We hope the trend can be halted by a resumption of the care and common sense that marked the earlier hours of the holiday," he said.

"The shock and enormity of the Christmas toll," was cited by Dearborn as a primary reason for the lower New Year's weekend highway death rate.

The council predicted that 490 persons will die on the highways during the long New Year's weekend. The record toll is 407, set during the four-day 1952-53 New Year period.

The 490 forecast is fewer than were counted during a so-called normal weekend period a week before Christmas. The Associated Press tallied 200 traffic dead in a country-wide survey from 6 p.m. Friday, Dec. 14 to midnight Tuesday, Dec. 18.

## Talks To Avert Strike Of Firemen Continue

OTTAWA (CP)—Top officers of the CPR and its firemen's union went into conference here with government officials shortly before 10 a.m. today in a new attempt to avert a strike by the union set for Wednesday.

After government-sponsored meetings which failed to bring about agreement Saturday, the latest discussions opened just 54 hours before the scheduled walkout that could cripple the CPR's trans-continental system.

Chief participants in today's discussion were CPR president N. R. Crump and W. E. Gamble, Canadian head of the Brotherhood of Locomotive Firemen and Enginemen (CLC) which has called the strike to protest a CPR proposal to reduce the number of firemen on diesel locomotives.

**HOWE, GREGG PRESENT**

Acting Prime Minister Howe, Labor Minister Gregg and officials of the labor department were on hand.

As he entered the meeting, Mr. Gamble said he was "optimistic" over prospects for a settlement.

Meanwhile two trains rolled out of Vancouver Sunday carrying passengers who hoped a threatened strike of 3,000 CPR firemen will not force them to stop short of their destinations in eastern Canada.

If the strike, called for Wednesday by the Brotherhood of Locomotive Firemen and Enginemen, materializes, passengers on the Canadian will go no further than Toronto. The Dominion will carry passengers only to Winnipeg.

The Canadian train leaving here Sunday night will stop at Winnipeg; the Dominion at Moose Jaw. Tuesday the Canadian will reach Calgary; the Dominion will not run.

## Canal Open For Ships In March

PORT SAID (AP)—Lt. Gen. Raymond A. Wheeler estimates that his United Nations salvage fleet will open a small channel through the Suez Canal by early March and clear a passage for ships of all sizes in May.

It will be up to the Egyptian government when ships actually start going through the vital east-west waterway, said Wheeler, the United States expert in charge of canal clearance for the UN.

Salvage vessels chartered by the UN started clearing the southern end of the waterway Saturday. Salvage work at the uncleared part of the northern end was to start today.

**TANKERS BY MARCH**

Wheeler said the job will be completed "at full speed in co-operation with Egyptian authorities."

The channel to be cleared in March, he said, will be big enough for ships of 25-foot draft. That would include tankers and other craft of roughly 10,000 tons.

Some time in May, Wheeler said, the UN fleet expects to clear the 103-mile canal to its full depth of 34 feet three inches, enabling all ships built to canal specifications to pass through. The largest ocean-going ships have never been able to use the canal.

## Police Seek Girl's Attacker

VANCOUVER (AP)—A heavy-set man, believed to be a frustrated suitor, is being sought by police for an attack on a 19-year-old girl made while she lay sleeping in her bedroom early Sunday.

Victim of the assault, Verna Batch, suffered several broken teeth in the assault.

She told police she was awakened by a stealthy movement. When she called out, she was struck heavily across the mouth by a clenched fist.

The girl said her assailant kept repeating as he beat her:

"This will teach you not to go out with me."

## Newsboy Series Starts Wednesday

Starting Wednesday The Daily News will launch a series of "Know Your Newsboy" in which readers will have the opportunity of learning a little about the lads who deliver their paper.

The series, which will deal with more than 24 carriers of The Daily News, will give a brief outline of the boy's lives, experience, telephone numbers and routes.

## Bingo Game

Today marks the beginning of the sixth week of the Elks March of Dimes house bingo for the Crippled Children's hospital, and still none of the 3,000 persons holding bingo cards has called the Elks Lodge announcing the completion of their "E".

Today's number is O-69.

Other numbers drawn so far are:

1-23, B-4, O-64, B-11, O-65, N-31, B-5, I-18, G-57, G-48, I-30, B-3, O-73, N-41, G-59, I-16, O-74, O-67, B-13, B-7, N-10, G-56, B-2, N-45, B-1, N-44, O-61, N-32, I-22, B-11, I-27, G-55, I-17, N-43, B-6, G-50 and G-47.

## 26 Survive Plane Crash

CHARLESTON, S.C. (AP) — A United States Air Force C-121C Super Constellation with 41 aboard crashed and burned as it was going in for a landing at Dharran, Saudi Arabia, Sunday night. The Charleston air force base, home of the plane, said there were 26 patients in Dhahran Hospital and three dead on arrival.

The cause of the crash was not determined immediately. The base said it will fly an investigation team and litters to Dhahran this afternoon. It said the plane is a total loss.

**GARBLED MESSAGE**

It said the plane carried 29 passengers and a crew of 12.

A spokesman said a message with a list of survivors was garbled, but that he had made out 26 entries in it.

It was presumed that mostly American military personnel were aboard.

## State of War, Seige Declared For Sumatra

JAKARTA, Indonesia (AP) — President Sukarno of Indonesia tonight proclaimed a state of war and seige over the province of South Sumatra.

No immediate explanation was advanced by the government for the sweeping action, taken at 7 p.m. local time.

Officials were unavailable for comment.

The president's action came a week after he had proclaimed a similar state of war and seige over two of the three regencies composing North Sumatra. That proclamation was prompted by a bloodless coup led by the army commander in protest against the widely criticized cabinet of Premier Ali Sastroamidjojo. That coup has since been put down.

## Thieves Loot $140, Liquor From Lodge

Thieves who broke into the Loyal Order of the Moose hall at 745 West First Avenue over the weekend, netted $140 in cash and two bottles of liquor, RCMP in Prince Rupert reported this morning.

Entry was gained by jimmying both the outer and inner doors.

Police said the robbery occurred late Saturday night or early Sunday.

They said they had some suspects and investigations were continuing.

The forced doors were discovered at 10 a.m. Sunday by janitor of the Moose lodge, Herbert Dean-Freeman.

The $140 stolen was kept in an unlocked till.

## The Weather

CLOUDY with scattered showers today and Tuesday. Some sunny periods both days. Little change in temperature. Southerly winds 20 shifting to westerly 20 this afternoon. Low tonight and high tomorrow at Port Hardy, Sandspit and Prince Rupert 35 and 42.

## World Briefs . . .

PHILADELPHIA (AP) — Bomb-conscious residents streamed from their homes Sunday night to the scene of an ear-shattering explosion that broke windows on both sides of narrow Cornwall Street, but investigators tagged the blast nothing more than "malicious mischief" by some neighborhood teen-agers.

FORT MEADE, Md. (AP) — An army sergeant who was arrested in connection with an $697 robbery just after he was married last Saturday, was shot and killed Sunday as he tried to escape from the main stockade here. Sgt. Vernon L. Dillard, 25, was to have been charged today with committing a robbery on a government reservation.

MONTGOMERY, W. Va. (AP) — One-year-old Danny Hudnall died Sunday in a Montgomery hospital a few hours before his mother gave birth to her 17th child at the same hospital. Danny had been ill four days. The newcomer to the family of Mr. and Mrs. James Hudnall is a healthy six-pound daughter.

VANCOUVER (AP)—The Liberian freighter Aliki Livanos was refloated free by tugs Saturday an hour after she went aground in Vancouver harbor.

The big freighter was entering the harbor in heavy fog when she went aground near the Lions' Gate bridge.

Three tugs were sent to the freighter's aid.

**TWO FATAL ACCIDENTS**

## Predicted B.C. Toll Reached Over Weekend

VANCOUVER (AP)—The 1956 traffic death toll predicted for British Columbia by Superintendent of motor vehicles George Lindsay has been reached.

The weekend deaths of a Burnaby man and two teen-agers at Dawson Creek, brought the toll to 305, with New Year's Eve celebrations still to come.

The Burnaby man, Robert P. Mayes, was killed Sunday when his car went out of control on Vancouver Island highway. Police said the car landed in a ditch, bounced and turned around, then smashed into a telephone pole. The left door handle was embedded in the pole six feet from the ground.

A girl companion suffered head injuries but is in good condition in hospital at Duncan.

At Dawson Creek, two 17-year-old youths were killed and eight other young persons were injured when a convertible rolled into the ditch of the new Hart highway.

Dead are Charleen Atkinson and Dennis Zink, both believed to be from Dawson Creek.

The 10 persons, all in one vehicle, were believed to have been returning from a dance when a rear tire blew out.

WILLIAMS LAKE, B.C. (CP) — Joseph Clement Kelalst, 60, was charged in police court here Saturday with murdering his wife, whose body was found in a deserted cabin Christmas Day.

The Alkali Lake reserve Indian was remanded for eight days by Magistrate C. H. Poston.

RCMP said the death of his wife, Christina Joe Kelalst, 53, followed a Christmas party at the village of Dog Creek, 40 miles south of here.

VANCOUVER (CP) — Burglars operating under the cover of fog, stole more than $2,500 from city business firms and homes during the weekend.

Biggest loser was a grocery store where more than $1,000 in cash was taken by a thief who smashed a window to enter.

## Drinking Drivers "Target For Tonight" Warn Police

Cpl. J. E. Ruttan, NCO in charge of city RCMP detachment issued a warning today that the police would show no leniency towards drinking drivers tonight even though it is New Year's Eve.

The corporal said that the police had no desire to spoil anyone's celebrations of the New Year but repeated his warning of the Christmas holiday that "alcohol and gasoline don't mix." He said that he hoped that persons finding themselves in a position where they shouldn't drive would leave their cars and take a taxi.

"Better still," he said, "if they know they are going to do a lot of drinking, it would be better if they left their car home to begin with."

He said that the city had been fortunate over the Christmas holidays with no serious or fatal accidents and that with co-operation from both drivers and pedestrians Prince Rupert could have an accident-free New Year's holiday.

Arrangements would be made, Cpl. Ruttan said, to take home drivers who felt they were not capable of driving their cars.

WILLIAM HUNT, 31, who resigned from the Toronto police force last October, has been charged with the murder of Leo McDonald, 56, his father-in-law. Police said a fight started in McDonald's kitchen after the two men and their wives returned from an evening of exchanging gifts with their friends. McDonald died in a fall down a flight of stairs. (CP Photo)

No damage was caused at 12:45 this morning when firemen were called to the home of Derrick Ratcliffe, 212 Fifth Avenue West, when an oil-burner became flooded.

## No Paper Tomorrow

The Daily News will not publish tomorrow as along with other businesses, banks, government offices and stores, the staff observes the New Year's day holiday.

Publication will resume Wednesday.

Postmaster R. S. Scherk said today that the post office will not be open at all on New Year's Day.

## City's New Year Baby Competition Wide Open as Stork Comes Early

The stork came to Prince Rupert a bit too early today thereby removing several city mothers from the New Year Baby Contest sponsored every year by city merchants.

As of press time the field was wide open in the contest which features a large range of gifts for both mother and baby.

Prince Rupert General hospital administrator Arthur Rutherford said this afternoon that there wasn't a single expectant mother in the hospital. He added that several mothers, who had been considered likely contenders in the annual stork derby, had already had their babies.

However, anything can happen between now and midnight.

Offered as prizes this year are:

A $3.50 gift certificate from Death's Pharmacy, flowers from Mitchell's Flower Shop, baby's first photograph from Chandler Studios, dinner for father while mother and baby are in hospital from the La Gondola, baby shoes from Family Shoe Store, seven useful and attractive baby's items from the Stork Shoppe, silver baby cup from Cook's Jewellers, transportation for mother and baby from the hospital, provided by 99 Taxi, box of cigars for father, given by the Grotto Cigar Store, bed jacket for mother from Annette Mansell's, two weeks supply of milk from Northland Dairy, and a supply of baby food from the Skeena Grocery.

In addition to the local gifts, information was received here today that the H. J. Heinz Company of Canada Ltd., will provide the first baby born in Canada in 1957 with a ready-made bank account.

In connection with the company's 1957 celebration, it will award the new baby $57 a month for each of the 12 months in 1957.

This baby could be born in Prince Rupert.

# The Daily News Wishes Its Readers A Happy New Year

An independent daily newspaper devoted to the upbuilding of Prince Rupert and Northern and Central British Columbia.
Member of Canadian Press—Audit Bureau of Circulations
Canadian Daily Newspaper Association
Published by The Prince Rupert Daily News Limited
J. F. MAGOR, President
Subscription Rates:
By mail—Per month $1.00; per year $10.00.
By carrier—per month, $1.25; per year, $12.00
Authorized as second class mail by the Post Office Department, Ottawa

# Tomorrow Will Be Different

ONE thing that adds so much zest to the turn of the year is that it seems to offer everyone a chance to make a fresh start. Suddenly the old problems, anxieties and mistakes are pushed aside and there is nothing to contemplate but the nice clean future which, because man is motivated so much by hope, always appears to promise better things.

The sticky realist will argue there is no more difference between the end of one year and the beginning of another than between any other two days on the calendar. He will contend that the mistakes we have made in the past will be repeated in one form or another next year for the simple reason that human nature does not change overnight. He is saying, in short, there is nothing to celebrate because a change in the digits of the year does not mean there will be any change in our fortunes.

This so-called realist is superficially right but fundamentally all wet. He is the sombre character who plods through life surrounded by nothing but his own dismal imagination. His arguments are at fault because he is so out of touch with people that he does not sense that optimism, by its mere contagion, can accomplish things even if there is no sensible cause to warrant it. He is the kind of man who draws no pleasure or strength from his fellows and gives them nothing in return. He is so unexciting in himself he does not realize that the unexpected always happens and that it can actually be charmed into doing so.

Tomorrow will have 1957 after it instead of 1956. It is no time to heed the morose soul who asks—so what? If we believe it strongly enough and are close enough to others to share the belief, tomorrow will be different. The greeting that we extend today can really mean something if we allow it to—and it is in this spirit that we say Happy New Year to all.

# Birth of a Legend

THE lumberjacks have their Paul Bunyan and his great blue ox. Railroaders have their Casey Jones (who really did live and did make an enviable record at the throttle). The river men had their Mike Finn. And the track crews and the "hard rock" men had their John Henry, who could swing a 20-pound sledge in each hand.

Now the snow shovelers of America—rural, urban, and suburban—have their Herman Simons. They can make snow statues of him and sing songs about him, and otherwise glorify their avocation.

Herman is a woodsman from near Manistique, on Michigan's upper peninsula. Like all woodsmen, he goes hunting. He has just returned.

Now, it gets cold on the upper peninsula. And there's plenty of snow. All this Herman knows and doubtless takes as a matter of course. But when a four-foot fall blocked him in seven miles from town he saw he had better do something about it.

He did—to him—the obvious. He had to get his truck out too. It had aboard his food, heat, and shelter. So he shoveled it seven-mile road (not a path) through the four-foot snow and the deeper drifts.

What if it did take him 16 days and off his frame, 25 pounds? All in the life of a woodsman, we suppose. And then, too, he is just a sprightly youngster of 65.

—Christian Science Monitor.

# U.S. PUBLICATION OUTPUT VALUED AT $3,091,027,000

WASHINGTON (AP)—The census bureau reports there were 8,640 big and little newspaper publishing firms in the United States in 1954, employing 201,700 men and women on payrolls totalling $1,202,703,000.

The report rated the value of the industry's output at $3,091,027,000.

Growth of the industry was indicated by a 22-per-cent rise in the number of employees since 1947, when the last previous newspaper census was taken.

Receipts of newspapers included $840,87,000 from subscriptions and sales and $2,058,078,000 from advertising. The 1947 figures were $500,025,000 and $1,102,413,000.

This disclosed that advertising revenue in 1954 accounted for a somewhat higher proportion of total receipts—about 71 per cent, as against 67 per cent in the 1947 survey.

THE MELROSE Chop Suey
• FINE, FAMOUS CHINESE DISHES
. . . SERVED TO PERFECTION
phone 3329 For Orders to Take Out

Advertising in Daily News Brings Results

# As I See It

by Elmore Philpott

## 1922 to 1957

IT COMES as a bit of a shock to realize that, as from tomorrow, we will be into another year. But in my life, time has never hung heavy. I can't even say time marches on—but rather that time gallops by.

It has been 35 years since I began to write in Canadian papers. Yet 1922 surely does not seem to me the dim and distant past but it is almost as vivid as yesterday.

CURIOUSLY enough, some of the red hot issues of 1922 were also the reddest hot issues of 1956.

As we all know, the British government took military action at Suez in recent months, which the government of Canada did not support. That has caused a few people who should know better to say that "things are not what they were in the good old days."

Back in 1922 Lloyd George and Churchill were also embroiled with the Turks at a place called Chanak, on the southern shore of the Dardanelles. The Turks had just successfully pushed the Greeks out of Smyrna and had in effect given the British the choice of "get out of Turkey or fight."

The heads of the British coalition government had then sent the historic telegram to Canada and the other dominions asking whether they would fight on Britain's side if it came to war.

Mr. Arthur Meighen, leader of the Canadian Conservative party, with its genius for picking the sure vote-losing side of every such big issue, had promptly replied "Ready—Aye Ready."

A cautious young professor Mackenzie King, who had just recently become prime minister, sent back a characteristic reply to London. He did not say yes, but he did not say no. He asked for more information and time to think things over. He certainly was not promising to go blindfold into any and every imperialist war.

Before many weeks had passed the whole crisis was over. The British troops went gladly home to Britain—the Turks under Kemal celebrated their great "victory."

But those words of Arthur Meighen's "Ready—Aye Ready"—were repeated endlessly from every political platform in French Canada for years after 1922. They set the stage for the overwhelming victory which Mackenzie King won in the famous election of 1926 when the people of this country rendered a thundering verdict against the last hangover traces of colonial inferiority.

Incidentally, the knowledge of the effect of those words of Mr. Meighen's in 1922 explain why all the French Canadian Conservatives absented themselves from the vote in the House of Commons in December, 1956 when the same issue was up again in only slightly different form.

IN 1922 a fat politician named Mussolini had just staged his famous black-shirt bully-boy march from Milan to Rome. (He personally went by train.) A fellow named Shicklgruber, alias Hitler, was active in Munich, Germany, but we knew nothing about him then.

Few in these parts had ever heard of Stalin, but we all knew about Lenin and Trotsky. It was still a common newspaper idea in Canada that the Communists had "nationalized women" in Russia.

In Canada the great majority of the people were in favor of prohibition of the liquor traffic—though the substantial majority of those who asked for prohibition got a real kick out of breaking the very law for which they had voted.

Business men in 1922 complained of the credit squeeze, just applied by the banks. The banks and economists were warning about the terrible evils of inflation.

# All Aboard

By G. E. MORTIMORE

What if they ran the city the same way as they run the United Nations?

Mayor: Come into the office, chief. I'm sorry to bring this up, but some of the voters are bothering me to drive a harder bargain with those pickpockets.

Chief: Well, the negotiations are continuing, with a friendly spirit on both sides, but we disagree on some points. I have had two meetings with Bill Magoon, delegate of the pickpockets' association. Magoon won't allow us to use plainclothes police. He says it would be unfair to his men.

Mayor: See if you can't reach a compromise. The commissioners and I want a fair and reasonable settlement, with justice to both parties. Now, what about the dispute with the armed robbery crowd?

Chief: Harrumph! Well, we have sent a sharp memorandum informing them that we disapprove of their conduct.

Mayor: I don't want to make enemies of them, chief, but I'd like to move a bit faster. I've had a number of old ladies in here complaining that they were beaten up, and their purses stolen. They're getting to be a real nuisance. And only yesterday a man from a bank was grumbling because somebody had shot one of his tellers and cleaned out the vault. This kind of behavior is not in keeping with the spirit of the city charter, chief.

Chief: What can we do, Mr. Mayor? I sent a couple of observers from the detective department to see Fourface Jack Kadar—you know, he's the chief of the larceny and murder mob here, front man for Krush and The Beard. But Fourface Jack won't let anybody in his office.

Mayor: Indeed? We will have to take stronger measures, then. Send our Final Notice, Form 21B—you know, the one with half the words in red ink, threatening to have the law on them if they don't co-operate.

Chief: But we're supposed to be the law.

Mayor: Well, do something about it. Send them our Form 23C if you have to—the one with ALL the words in red ink. Now, there's something else I want to discuss with you. What's this I hear about mutinous conduct in the police force.

Chief: There was a group of constables who raided the roulette casino and Jack's Morphine and Reefer Club, and occupied a few other key points in the underworld. A regrettable affair. The men moved in defiance of my orders. I have apologized to the injured parties, and suspended the guilty men without pay for six months. I'm sorry, Mr. Mayor.

Mayor: That's all right, chief. Don't let it happen again.

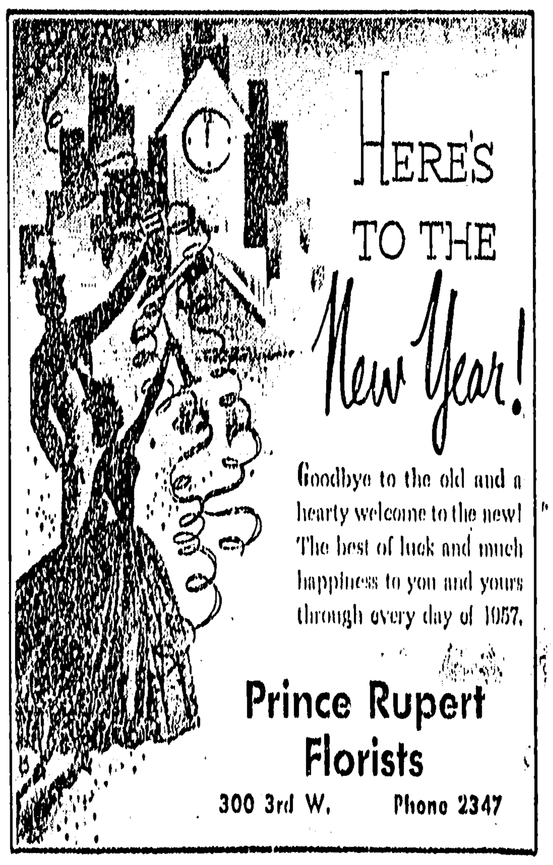


# OTTAWA DIARY

By JAMES R. NELSON

The federal government's attempts to persuade Canadians to spend less on credit, to spend less unless they have the cash on hand to plunk down for what they buy, will get a boost in the new year from legislation passed at the last session of Parliament—legislation which wasn't written primarily with the government's tight money policy in mind. The legislation in question is the 1956 revision of the Small Loans Act, administered by the finance department's Superintendent of Insurance, K. R. MacGregor.

The bill was proposed in the Commons to answer cries that unscrupulous money-lenders were fleecing the public on loans above the $500 figure which, up until now, was the maximum covered by federal legislation in the small loans field. With the new law going into effect tomorrow, loans up to $1,500 will be covered in the federal licencing provision.

The standard two-per-cent-per-month interest rate applying to loans up to $500 in the past was considered too much profit margin for loans between $500 and $1,500. So a sliding scale was written into the law governing maximum interest charges. In the new legislation, the maximum is 2 per cent per month on the unpaid balance amounting to up to $300; 1 per cent between $300 and $1,000; and 0.5 per cent for the remainder.

The small loan companies criticized the legislation strenuously while it was going through Parliament. They said that money would be driven away from the small loan field, that the money-lenders would have to be much more selective in the credit risks they took, and that they might have to close their offices in smaller communities, and reduce their staff.

It was after the legislation had been passed that the government began to express its worries openly about the public overextending itself on credit-buying. As Prime Minister Louis St. Laurent himself put it in a major speech, recalling an old Quebec saw, you shouldn't sell the bear skin until you've shot the bear. Too many people, he said, were going out and spending their pay cheques before they got them.

If the new Small Loans Act is as restrictive in its operations now as the small loans companies said it would be last summer, the government's tight money policy will be strengthened.

But that tight money policy is far from popular. The Bank of Canada has had great difficulty disowning it, saying that the Bank isn't the cause of it, and that the Bank is only following the lead of general business trends towards higher interest rates.

It's something that is worrying the government, with a general election probably less than six months away.

# UBC Student Fights For Life

NORTH VANCOUVER (CP) — George Wiggington, a 16-year-old student of the University of B.C., was fighting for his life in hospital here today after narrowly escaping a burning ski cabin in the mountains.

Young Wiggington was one of two students staying in a borrowed cabin on 3,500-foot Grouse Mountain when a can of kerosene used to light the stove blew up and set the two-storey building aflame in a matter of seconds Friday afternoon.

Wiggington jumped from a second-storey window to save himself. Robert Jenkins, 18, suffered minor burns while attempting to rescue his companion.

## Nice Gesture

DUBLIN, Republic of Ireland (AP)—A laundry firm here has asked customers to put a toy inside any clothes they send for cleaning. They send the toys to a local children's hospital.

KIDNEY ACIDS Rob your Rest..
Many people never seem to get a good night's rest. They turn and toss—blame it on 'nerves'—when it may be their kidneys. Healthy kidneys filter poisons and excess acids from the blood. If they fail and impurities stay in the system—disturbed rest often follows. If you don't rest well get and use Dodd's Kidney Pills. Dodd's help the kidneys so that you can rest better—and feel better. 136
Dodd's Kidney Pills

One man tells another . . .
"Borrow with confidence from HFC"
The word gets around as one friend tells another about HFC—"They help you solve your money problems!" Whether you need expert counsel about your finances from our highly trained staff . . . or a cash loan of up to $1,000 . . . you can have complete confidence in HFC—Canada's first and most recommended consumer finance company. For money or advice, visit HFC today!
HFC HOUSEHOLD FINANCE
G. E. Edwards, Manager
315A Third Ave. West at Second St., second floor, phone 4311
PRINCE RUPERT, B.C.

IMPORTANT NOTICE
EXPRESS EMBARGO
Effective immediately on account of possible work stoppage on Canadian Pacific Railway Lines in Canada, Quebec Central Railway and Dominion Atlantic Railway due to labor dispute, Canadian Pacific Express has placed embargo on acceptance of carload and less carload shipments of livestock, live poultry and other perishables, gold and silver bullion and currency, explosives and other dangerous articles which cannot with reasonable certainty reach Canadian Pacific Expess destinations in Canada or be transferred to connecting carriers by Wednesday noon January 2nd 1957 unless authorized by permit issued by E. M. Thasher, Supervisor of Transportation, Toronto, or Division Superintendents, Canadian Pacific Express Company. Other shipments will be accepted subject to delay.
DECEMBER 28, 1956.
CANADIAN PACIFIC EXPRESS

ANNOUNCEMENT
With the exception of Statutory Holidays all Doctors' Offices will remain open Monday through Friday and will not observe Wednesday closure. They will be closed Saturday. There will be no evening office hours. They will no longer close Thursday afternoon.
PRINCE RUPERT MEDICAL ASSOCIATION

ANNOUNCEMENT
In order to conform to the new office hours of the Prince Rupert Medical Association we will be open Sundays, Wednesdays and Statutory Holidays from 3 p.m. to 7 p.m. only, effective January 1st.
On this Eve of a New Year we extend to one and all our sincere best wishes for a happy and prosperous 1957.
DEETH'S PHARMACY LIMITED
ORMES DRUGS LIMITED

# First Baby Contest

First Baby Born Here After The Stroke of Midnight, December 31, Will Reap This Rich Harvest of Gifts ... Mom and Pop Get Plenty Too, For Their Share in the Happy Event

## FOR THE FIRST BABY OF 1957

A GIFT CERTIFICATE FOR MOTHER'S CHOICE TO THE VALUE OF **$3.50** FROM

**DEETH'S PHARMACY**

For Health and Beauty

## TO 1957's FIRST MOTHER AND BABY ...

A Bouquet of Flowers

FROM ALEX AND LAURA AT

**MITCHELL'S FLOWER SHOP**

Res. Dial 2915 — Dial 3232

An 8 x 10 First Photograph OF BABY Will Be Taken By

**CHANDLERS STUDIO**

Appointment to be Made by Mother

## FOR 1957's FIRST FATHER

**SIX FREE DINNERS**

WHILE MOTHER IS IN HOSPITAL

*La Gondola Cafe*

## Happy New Year . . .

Any Pair of **BABY SHOES** in the Store as a Welcome Gift for the **FIRST BABY OF 1957**

From

**FAMILY SHOE STORE LTD.**

634 W. 3rd. — Dial 4132

## LOOK WHAT 1957's FIRST BABY WILL GET!

TO 1957's FIRST BABY

**THE STORK SHOPPE** IS PLEASED TO PRESENT

- ½ Dozen Diapers
- 1 Jacket Set
- 1 Gown
- 1 Towel Set
- 2 Blankets
- 1 Pillow
- 1 Comforter

**THE STORK SHOPPE**

214 Sixth Street — Phone 3821

## Happy New Year!

A SILVER BABY CUP

To 1957's First Baby

FROM

**COOK'S JEWELLERS**

Prince Rupert — Terrac

## *Greetings!*

FREE TRIP From HOSPITAL For MOTHER and BABY

Also, Credit of $5.00 Worth of Taxi Fare for Father's Visits to Hospital

**99 TAXI**

DIAL 2188

## *Congratulations!*

A BOX OF CIGARS FOR THE FATHER

From

**GROTTO** STORE CIGAR

## A Gift For The First Mother Of 1957

A NYLON TRICOT

**BED JACKET**

FROM

***Annette Mansell*** LADIES' WEAR

We Lead, Others Follow — Tomorrow's Styles Today

## A HEARTY WELCOME . . .

to the first baby born in 1957 whose parents are residents of the city of Prince Rupert

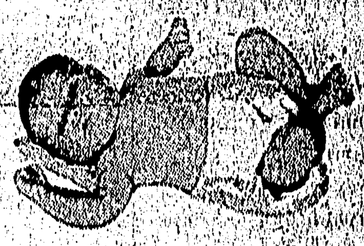

**QUART OF MILK DAILY FOR TWO WEEKS**

as soon as baby requires it

FROM

**NORTHLAND DAIRY LIMITED**

Phone 5114

NORTHERN PRODUCE FOR NORTHERN CONSUMERS

## *WELCOME*

To Prince Rupert

A Gift Of 2 Cases Heinz **BABY FOOD**

For 1957's First Baby From

**SKEENA GROCERY**

500 5th Ave. E. — Phone 2191

# Veteran Projectionist Louis Amadio Feted on Retirement After 43 Years

By GRACE BROWN
Daily News Staff Writer

A film projectionist in Prince Rupert for the last 43 years, retired Saturday completing a career that began in the days of the first flickering moving pictures and ended in an era of three-dimensional wide screen movies.

Louis Amadio, who arrived to live in Prince Rupert in 1913, began his long career as projectionist in the Majestic Theatre which was located where the Commodore cafe is now operating.

However it was Mr. Amadio's second trip here, as he first came to the city in 1909 from Sault-St.-Marie where he lived for three years when he arrived in Canada from Italy in 1906.

Following his nine-day stay in Prince Rupert he went to Vancouver where he lived before he decided the northern city had more possibilities.

After three years at the Majestic Theatre which he came to own, he took a position as movie-projectionist at the Empress Theatre, now the Elk's home and after two years he located at 631 Second Avenue West.

Mr. Amadio's long career with went to the Westholme Theatre. Famous Players began on October 22, 1928 when the just-built Capitol Theatre held its "premiere" featuring Alice White in "Show Girl" preceded by a Charley Chase comedy "Imagine My Embarrassment."

In the following years Mr. Amadio has been head projectionist at the Capitol Theatre until Saturday night, his final performance.

The highly memorable opening night heard addresses from J. C. Brady, MP; Alderman P. H. Linzey; J. W. Nicholls, president of the Board of Trade and Paul Alvazoff, who built and still owns the theatre.

A. A. Easson was master of ceremonies. Also on the program were singing comedian Will Edmunds and dancer Madge Rush.

On October 26 and 27, what was advertised as a "screaming comedy", "Ladies in a Turkish Bath," was shown.

Staff personnel in those days were A. A. Easson, manager; Allan Davies, doorman; operator Louis Amadio, Florence Rose, cashier; Ermie Zarelli, usher; Kathleen Owen, usher and William Mitchell, assistant usher.

Orchestra members were J. deJausserand, violin, leader; Ewart Lyon, piano; A. H. Nachber, flute; George Maddams, clarionet and saxaphone; William Beaumont, cello and Fred Wel's, drums.

Another memorable occasion in the life of Mr. Amadio was when he was presented with the coveted Famous Players Corporation 25-year-pin at the 25th anniversary celebrations in the Capitol Theatre before a full house on October 22, 1953.

In honor of his retirement, Mr. Amadio was feted on the evening of December 22 by the combined staff of the Capitol and Totem Theatres at the Broadway cafe when manager Harry Black, on behalf of the city staff, presented Mr. Amadio with an engraved silver service.

The affair featured hot turkey supper served at midnight.

Mr. Amadio married Elisa Garofani, who arrived from Italy in 1911, on August 4, 1921. They have three children, Marie, Mrs. Michael DeFabio, who lives in Richmond, California; Victor of Santa Monica, California and Louise, Mrs. Franco Guidi of Prince Rupert.

Mr. Amadio said today that while he has retired as a movie-projectionist, he does not plan to remain idle.

**THIS BRIDAL DRESS** in plain white wool is fitted to the waist. It has a high neckline, princess lines and long sleeves. The skirt flares softly to the hem, trimmed with a wide band in moire, ending in a large flat bow in front. Designer is Virginie of Paris. (CP Photo)

**DANISH CHURCH**

The Lutheran church is the national church of Denmark, supported by the state.

# Teachers At Terrace Plan Workshop

Three major questions for anyone who is interested in the present day educational system will be discussed January 26 when the Terrace District Teachers' association holds a public relations workshop at the Skeena Junior-Senior High school, Terrace.

The session which will start at 12:30 p.m. through to 4 p.m. will highlight questions:

- Is the child ready for post-school life when he receives high school graduation?
- Are teachers receiving good publicity from the press, radio and other sources?
- What is the teachers' place in public affairs?

The association is cordially inviting any interested member of organizations to attend the workshop. Other topics of interest to the workshop may be submitted to Robin McColl, Riverside Elementary school, Terrace, B.C., before January 15

# Francois Lake News

By AGNES H. NEAVE
Daily News Correspondent

FRANCOIS LAKE — It has been mild over the Christmas holidays, with the snow on the roofs melting and the water running everywhere. The snow is settling down and the drifts are getting lower all the time.

Mr. and Mrs. Pelletier and their sons Alford and Stanley are spending the holidays with the Alford Harrisons at Tchesinkut Lake. Their home is in Prince George. They lived at Ootsa Lake until it was flooded.

Had this been a large Post Office we might have been scared in thinking there was a time bomb in a parcel which came in for a family. When I was sorting the mail and picked it up it started to buzz and then tick, and the whole parcel vibrated. It is probably a mechanical toy.

Mr. and Mrs. Elmer Mohr and their daughters Ann and Karen also Mrs. B. Rist drove up by car from Haney where they are now living, to stay two weeks with friends at Streatham. They left when the lake was flooded and have been living in Haney since. They reported that the roads were quite good all the way.

Mrs. Martin Loveng is safe home again after being away for several months. She spent most of the time in Norway but was also through the States and visited friends in the Fraser Valley. She is happy to be home again at Grassyplains where she intends to stay.

The crew have a Christmas tree high up on top of the flagpole on the ferry which looks so cheerful, especially at night when the little lights show up.

Little Willie Bueckert who is four years old came home from the hospital in Burns Lake on Saturday where he has recovered from double pneumonia. The day after he was brought in his mother Mrs. Johnny Bueckert followed and has a new little son.

Mrs. Henkel was able to come home from the hospital and be with her family for Christmas Day but she is still weak and not at all well. She is 87 and enjoyed her dinner with the Keefe family again this year when twenty one gathered for the festivities. John and Eunice and the little girls drove from Houston to be with the family here.

There were two special ferries on Christmas Day to take emergency cases across to the hospital.

Vi and Mick Noakes arrived on Friday's train from England. They are relations of the Neave family and will stay at the Landing. Mick will soon start work in Burns Lake as a car mechanic.

Mr. and Mrs. Reg Partington invited the Sunday School to their home on Sunday evening for their annual party. There were 26 youngsters and several parents came too. The children played several games, heard the Christmas Story and then sang a few carols. After lunch was served gifts were presented to the pupils from under a beautifully decorated Christmas tree.

**These gifts had been sent our Sunday School from the Anglican Bishop's lodge in Prince Rupert and were much appreciated.**

There were pretty mocassins, books, puzzles, toys, and dolls, and it was good to see the children undo their parcels. Each one had been wrapped with the name of the pupil on the label.

I hope that those who did the work in Prince Rupert will read this and know how much it has been appreciated. Each child was given a bag of nuts candy and oranges and a satchel of popcorn before leaving for home.

Mrs. Partington and Sylvia were thanked for their efforts in preparing for the party and planning the games, also for serving lunch.

The Womens Institute sponsored a Social Evening in the Hall on Saturday evening and several educational films were shown. Lunch was served and then there was dancing to music by our local orchestra.

**FAMED COMPOSER**

Jakob Mendelssohn, the great German musical composer, was only 33 years old when he died in 1847.

**LOOKING AHEAD**

GRANDE PRAIRIE, Alta. (CP) — When Mr. and Mrs. Robert Cochrane celebrated their 50th wedding anniversary Mr. Cochrane quipped that the second 50 years would pass much more quickly. Born in Ontario, the Cochranes were married in North Dakota in 1906.

COURTENAY, B.C. (CP) — A horseshoe connected with the first train arrival here in 1913 was recalled to its old spot on the station door. Agent C. A. Jordan believes it belonged to a horse that hauled freight and mail and that it was kicked off by the horse when it saw the first train.

# PERSONALS

Miss Louise Leask, daughter of Mr. and Mrs. Francis Leask of 1137 Seventh Avenue East, returned to Vancouver by Canadian Pacific Air Lines plane via Terrace yesterday after spending the Christmas holidays with her parents.

Mr. and Mrs. Maurice Boussion and their daughter Christiane of 139 Fourth Avenue East left this morning by CPA plane for an extended holiday in Vancouver.

Mr. and Mrs. J. W. Bogyo of Vancouver returned home this morning by CPA plane after spending a week's holiday with Mrs. Bogyo's parents, Rev. and Mrs. W. T. Kennedy, 202 Sixth Avenue West.

Harry Wanamaker and his sister Miss Claire Wanamaker of Kamloops, B.C. arrived in the city on today's train to spend a week's holiday with Mr. and Mrs. Donald M. Wanamaker, 865 Eleventh Avenue East and Mr. and Mrs. Lorne Wanamaker, No. 6 Leeds Apartments, First Street.

# readers

- Happy and Prosperous New Year for everyone is the wish of the Grand Cafe. This week the Grand Cafe offers you Barbecued Duck, Deep Fried Prawns, Long Spare Ribs and Chips and the best Roast Turkey, Red Brand T-Bone Steaks and Fried Half Chicken. Phone orders a specialty. Dial 3215. Open till 2 a.m. Saturday. (1t)

'57 PHILIPS
NOW ON DISPLAY
NEW NEW NEW
TRANSITOR
Powered
Battery Operated
3-Speed
Record Player
Uses just 4 regular size flashlight batteries
Completely self-contained.
ONLY $89.95
As Low As $10.00 Down
Hear It —
See It . . NOW
At
McRae Bros. Ltd.
The Store that Service Built
2325 Phone 2326

HAIR STYLING
★ PERMANENTS
★ TINTS
By Audrey Muller
JERRY'S
BEAUTY SALON
PHONE 6137

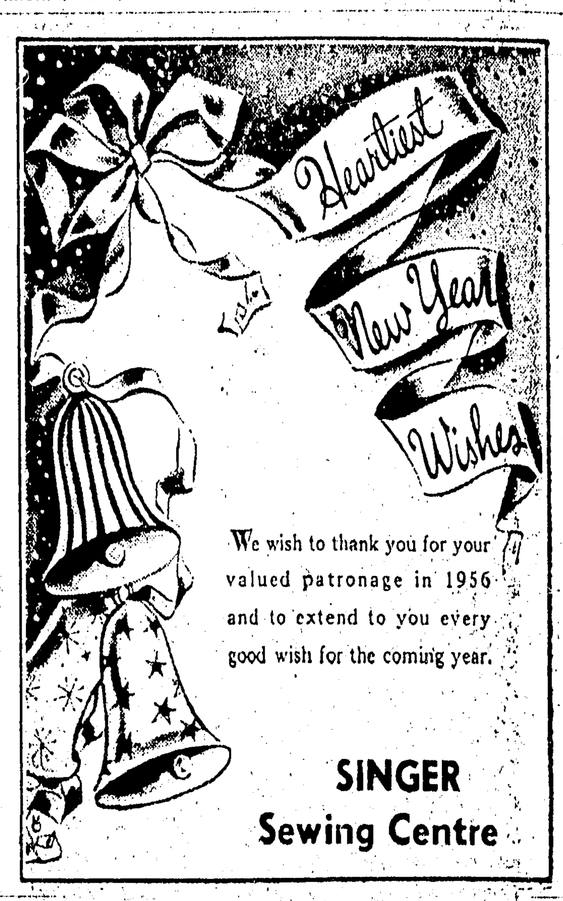

We wish to thank you for your valued patronage in 1956 and to extend to you every good wish for the coming year.
SINGER
Sewing Centre

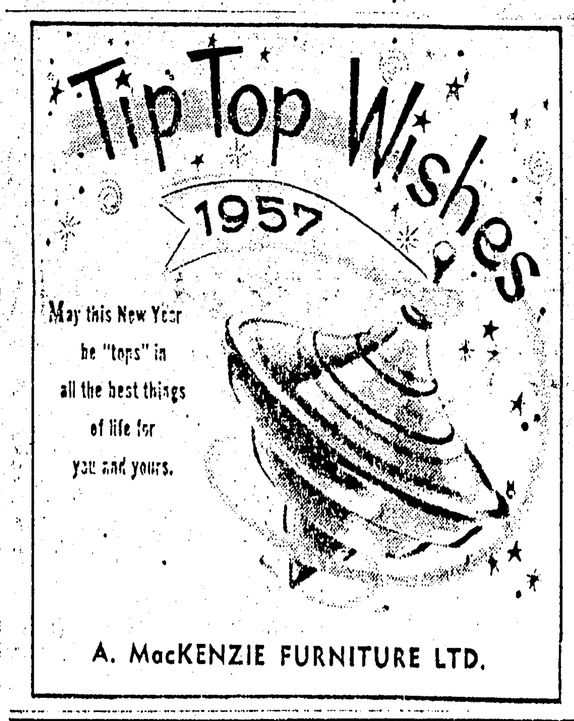

A. MacKENZIE FURNITURE LTD.

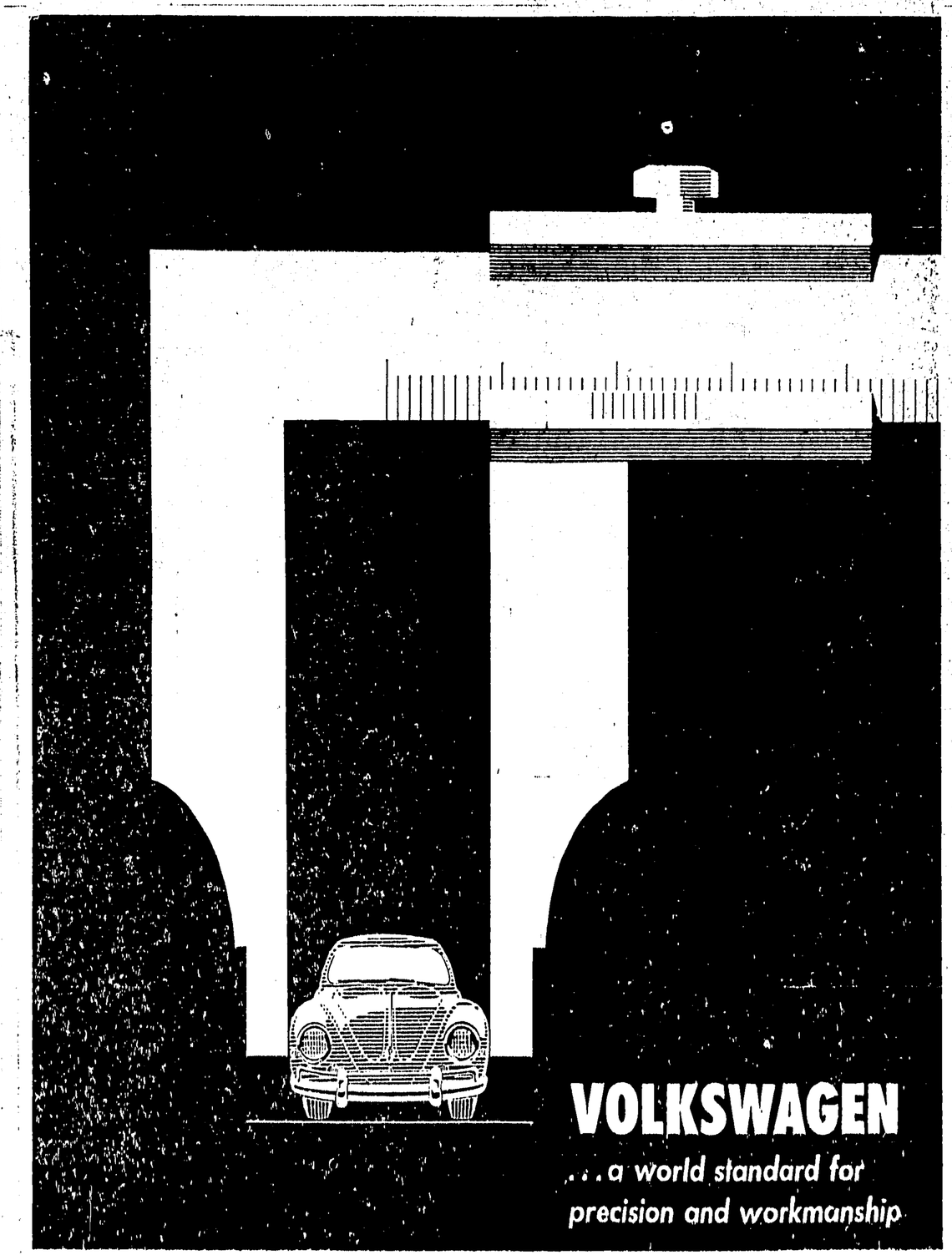


IN 104 COUNTRIES, VOLKSWAGEN'S SOUND ENGINEERING AND CRAFTSMANSHIP HAVE FOUND ENTHUSIASTIC ACCLAIM

In this country, too, Volkswagen has been wholeheartedly accepted by Canadians who have always known how to appreciate products of the finest quality. But even this car with its proved reliability and unique features, so particularly suited to Canadian conditions, could not have achieved such amazing success without Volkswagen's constant emphasis on highly efficient service.

Now, on the threshold of a New Year, we of Volkswagen Canada Ltd., together with our nation-wide dealer organization, pledge continuous extension of this service so that owning a Volkswagen will bring even greater satisfaction to our customers in the years ahead.

VOLKSWAGEN CANADA LTD.
GOLDEN MILE, TORONTO 16, ONT.

Distributor for British Columbia:
VOLKSWAGEN PACIFIC SALES
1275 Seymour St. Vancouver, B.C.
Phone: MUtual 3-6841

Dealer:
SKEENA ENTERPRISES LTD.
326 McBride St. Prince Rupert, B.C.
Phone 6158

McKAY'S
Grocery

The Ten Commandments
OF
Mitchell's Flower Shop

A CUSTOMER is the most important person in any business
A CUSTOMER is deserving of the most courteous and attentive treatment we can give him
A CUSTOMER is a person who brings us his wants—it is our job to fill those wants
A CUSTOMER is not someone to argue or match wits with
A CUSTOMER is a part of our business—not an outsider
A CUSTOMER is not an interruption of our work—he is the purpose of it
A CUSTOMER does us a favor when he calls—we are not doing him a favor by serving him
A CUSTOMER is not a cold statistic—he is a flesh and human being with feelings and emotions like our own
A CUSTOMER is not dependent on us—we are dependent on him
A CUSTOMER is the life-blood of this and any other business.

May 1957 Multiply Your Joys and Add Immeasurably to Your Happiness

Happy New Year
ALEX & LAURA
Mitchell's Flower & Gift Shop

## Strachan Raps B.C. Telephone

VICTORIA (CP)—CCF opposition leader Robert Strachan charged Saturday that B. C. Telephone Co. service is outside the control of British Columbia's Public Utilities Commission and the Board of Transport Commissioners.

He was commenting in an interview on a recent statement by C. W. Halford, manager of B.C. Telephone Co., that there is little likelihood of the irritating four-party line ever being abolished.

Mr. Strachan said B.C. Telephone is "beyond the reach of the people" and "neither the Public Utilities Commission nor the Board of Transport Commissioners can control the service."

He said: "The people of B.C. will have to do the same as the people of Alberta, Saskatchewan and Manitoba, who operate their own telephone systems and still have five - cent pay phones."

try Daily News Classifieds

HOLLYWOOD'S Sid Luft, Merle Oberon and Mrs. Luft (Judy Garland), in the East on business or pleasure, talk over old times at a supper party in the Embassy Club of New York's Ambassador Hotel.

Order Your New Year's CORSAGE Now and Save time later
Prince Rupert Florists
300 3rd Ave. W. Dial 2347

## Many Make Resolutions Despite Chisholm Sneer

By The Canadian Press

Dr. Brock Chisholm, who doesn't believe in Santa Claus, apparently doesn't feel any more benevolent towards another well-established seasonal institution —the New Year's resolution.

The former director-general of the World Health Organization says:

"If any change in attitude or behavior is indicated, why wait until the beginning of the next year? And I don't believe in temporary reformations."

But most other Canadians in the public eye make them and if their statements are any criterion, most, especially the politicians, take them seriously.

**CHARLOTTE'S NEW HINT**

Charlotte Whitton, Ottawa's retiring woman mayor, made her's more a battle cry, indicating she is going to be much the same in 1957 as she was in 1956. Said Miss Whitton, quoting from Lord Tennyson's "Ulysses:"

"How dull it is to pause, to make an end.

To rust unburnished, not to shine in use:

As though to breathe were life."

For any who miss the point, she added: "This will let you know that I'm going to swing a sword again."

**WANTS NEW DEAL**

More typical for those in political life, was Premier Smallwood, doughty battler for Newfoundland:

"I resolve to get a very favorable revision of the financial terms of Confederation as provided in the terms of union eight years ago when Newfoundland joined Canada."

Two Canadian novelists, one in Nova Scotia and the other in British Columbia, put their tongues part way into their cheeks before announcing their resolutions for a Canadian Press survey.

**A PURIST'S RESOLVE**

Thomas Raddall, Liverpool author of historical novels and stories of the sea, said: "I resolve to do exactly what I've promised myself in other years—to work less, sleep straighter, drive slower, stop smoking, travel to Tahiti, think kindly of television, pocket books and people who say 'finalize' when they mean 'finish'.

"Of course," he added, "I shall finalize none of these things—I never do."

And in Vancouver Earle Birney, poet and humorous writer, said:

"To resign from as many committees as I possibly can until I have none left."

**RECALLS PIONEERS**

Other resolutions:

Mrs. Harry S. Quart of Quebec City, honorary national vice-president of the Progressive Conservative party: "Not my will but Thine be done.' This simple but challenging resolution I've chosen for the New Year, and given the strength to bow to His divine will . . . I shall be more patient and tolerant . . .".

Ruth McGill, Regina lawyer, former national president of the Canadian Federation of Business and Professional Women's Clubs:

"To ensure we will continue to have peace and prosperity in Canada we resolve to support . . . the United Nations and . . . follow the example of the pioneers . . ."

Mrs. Rose Wilkinson, Social Credit member of the Alberta legislature for Calgary: "To work for and have peace with freedom. I also want to see no starving people . . ."

**REMEMBERS CREDITORS**

Jake Shulz of Winnipeg, chairman of the Interprovincial Farm Union Council: "I resolve to . . . think deeper, analyze sharper, plan sounder and hit harder. I intend to do it all with a sense of humor strong enough to make 1957 a happy year for me and those whom I work for and against in the process."

Alderman Maude McCreery of Winnipeg: "I do not believe in making special New Year's resolutions but I do resolve to pay my bills promptly and so keep my credit in good standing."

J. H. Wesson, president of the Saskatchewan Wheat Pool: "In this day of serious problems for agriculture . . . we resolve as we enter the New Year to fight for the solution of these problems that Western Canada may enjoy a fair share of the nation's prosperity."

## Wisconsin Man Tops World Liars

BURLINGTON, Wis. (AP)— An "earthy" story of hogs doomed to death by sticky soil has won Albert B. Hopkins of Madison, Wis., the title of world champion liar of 1956.

The Burlington Liars Club selected Hopkins' tale of hogs' tails from a collection of varied fabrications.

Hopkins won the club's "gold-plated, diamond-studded" medal for relating:

"Out in South Dakota they have a clay-like soil they call gumbo. The gumbo roads are smooth and hard as glass when dry, but when wet the gumbo balls up under the fenders until it locks the wheels on a car.

"Last year, during a wet spell, a farmer's hogs got a little ball of gumbo on their tails. As they walked around it got bigger and bigger until the weight of it pulled their skin back so tight they couldn't get their eyes shut—and they died from lack of sleep."

Hopkins thus became the first Wisconsin resident in 26 years to win the annual lying championship and bring the medal back to its home state. Several Canadians have won the award in the past.

He succeeded Claude Yerkes of Kalispell, Mont., winner of the 1955 championship for his fib of a sheepherder who hung a 100-pound sack of flour on nails outside his trailer only to discover that fierce winds blew the sack away and left the flour hanging on the nails.

### Stork Races

NORTH BAY, Ont. (CP) — Cabdriver Addie Schlavo three nights in a row drove expectant mothers to hospital. Twice he got them there just in time. But he lost one of the races, when a baby was born in his cab just as he was pulling into the hospital grounds.

### Wedding Bells

PORT LAMBTON, Ont. (CP) —A summer romance blossomed into marriage for Willard Simpson and Mrs. Annie Hay, who were wed recently by Rev. D. K. McMahon. Mr. Simpson, 85, and Mrs. Hay, 83, met at a resort near Kingsville last summer.

**HISTORIC SPOT**

The 250th anniversary of the founding of Vaasa, a community of 40,000 in Finland, was celebrated in 1956.

## BLACKWOOD on BRIDGE

By EASLEY BLACKWOOD

### Mr. Dale Gets Hand And Goes Down One

After Mr. Champion puts in his one spade overcall, the right technical bid for Mr. Dale was two hearts.

But Mr. Abel still was not playing his best game, so Mr. Dale thought he had better see what the chances were for him to play the hand himself. Hence his two club bid.

You are entitled to raise your eyebrows at Mr. Abel's decision to bid four clubs. For all he knew he might push his opponents into a game contract they could make. But the bid turned out well as Mr. Champion could have made just three spades.

**SPADES OPEN**

When Mrs. Keen won the first two tricks with the ace and king of spades, Mr. Dale felt sure that both the king of hearts and the king of diamonds were on his right.

At trick three Mrs. Keen shifted to the nine of diamonds. The ten was played from dummy and Mrs. Dale was not surprised when Mr. Champion won with the jack.

The five of clubs was returned and Mr. Dale pulled three rounds of trumps, ending in dummy. Then he led the seven of hearts towards his jack. Sure enough, Mr. Champion had the king and since it was guarded only once he won the trick and led back a spade.

**RUFFED IN HAND**

Mr. Dale ruffed in his hand, cashed the jack of hearts, and led his last heart to dummy's ace. The fourth heart from the board furnished a discard for a losing diamond.

Thus, the old boy was down one, losing one heart, one diamond and two spades. He was on pretty thin ice on this one. He could have been doubled and set two, for 300 points, if his opponents had defended perfectly. That is, if Mrs. Keen had shifted to a diamond at trick two, Mr. Champion could have won with the jack and returned to his partner's hand with a spade for another lead through dummy's diamond.

As it was, however, Mr. Dale was pleased. He was glad to give his opponents 50 points above the line instead of a fat partial score of 90.

East dealer
East-West vulnerable

NORTH
Mr. Abel
♠ 7 2
♥ A Q 8 7
♦ A Q 10 3
♣ Q 8 7

WEST
Mrs. Keen
♠ A K 8
♥ 10 9 3 2
♦ 9 8 2
♣ 9 6 2

EAST
Mr. Champion
♠ Q J 10 6 5 3
♥ K 4
♦ K J 5
♣ J 5

SOUTH
Mr. Dale
♠ 9 4
♥ J 6 5
♦ 7 6 4
♣ A K 10 4 3

The bidding:

| East | South | West | North |
|---|---|---|---|
| Pass | Pass | Pass | 1 ♥ |
| 1 ♠ | 2 ♣ | 2 ♠ | 3 ♣ |
| 3 ♠ | Pass | Pass | 4 ♣ |
| All Pass | | | |

A & B STEAM BATHS
under new management
Open Week days—6 p.m. - 2 a.m.
Saturday Only—10 a.m. - 2 a.m.
Our Motto "Courtesy and Service"
Phone 5709 305 6th St.

Buy Her a lovely new Evening Purse for that New Year's Party
At Bulgers
127 3rd Ave. W. Phone 5324

Rupert Radio & Electric

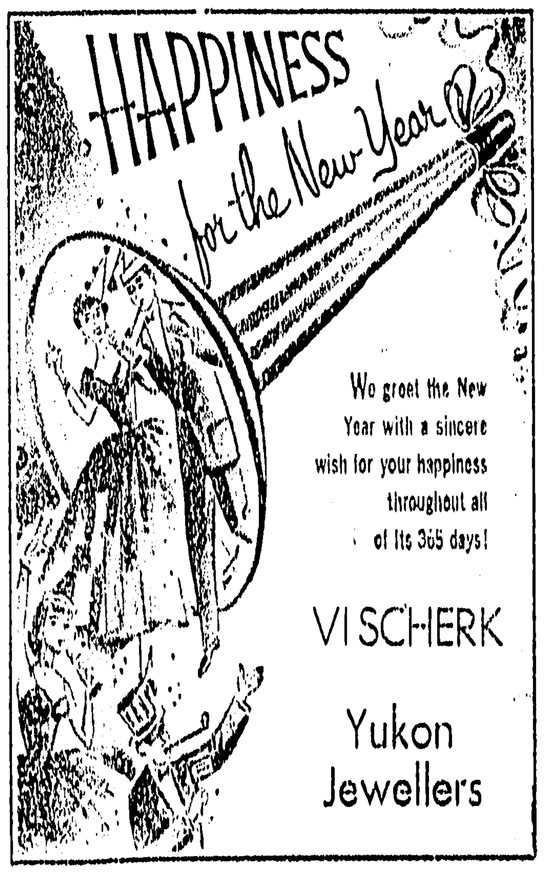


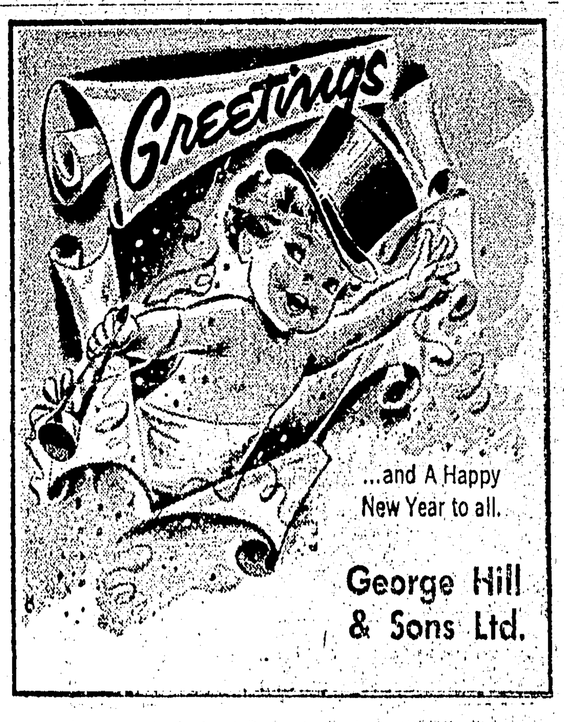


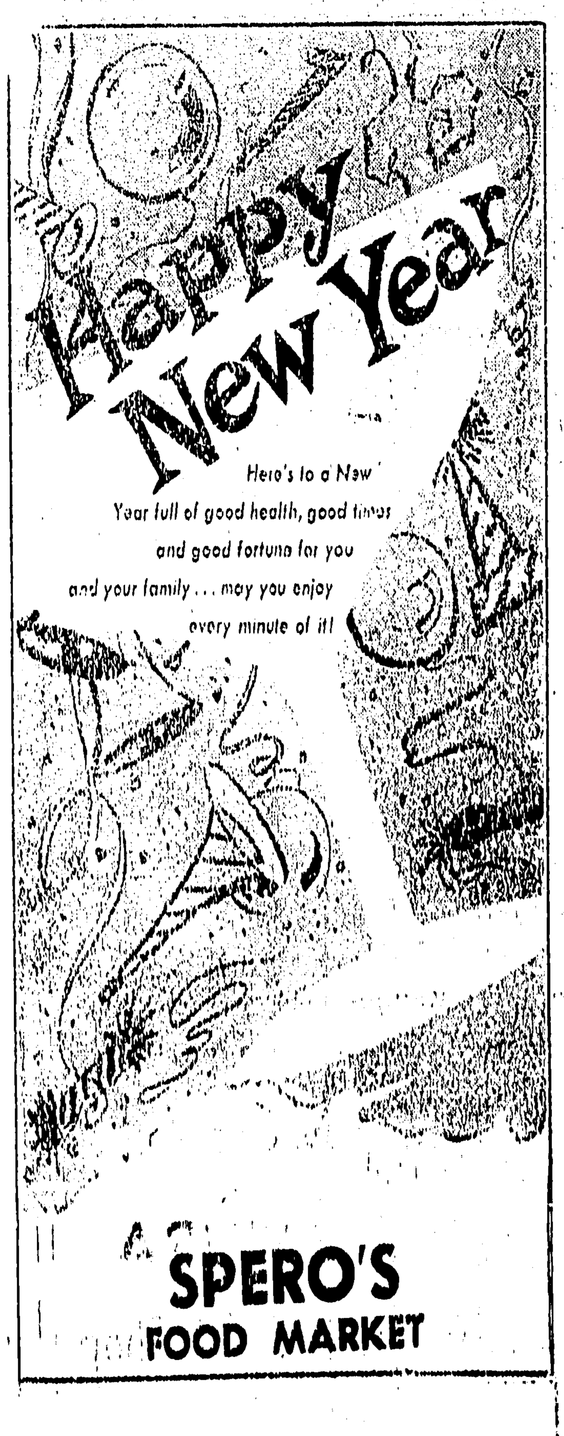

...and we sincerely hope that 1957 will prove to be one of the very best years you've ever had! May the New Year be just brimful of the rich rewards of success and high happiness ...of good health and deep contentment.

EVERY GOOD WISH
from the staff of
The Daily News

John F. Manor
Gerry Woodside
J. R. (Dick) Ayres
Mike Montesano
Noble Powell
Jean Nixon
Mev Wells
Jack Manheim
Jo Hansen
Clarke McLean
Grace Brown
Harvie Gay
Jim Coughlin
Brendan Fitzgerald
Louis Astorla
Tony Searle
Art Shaw
Henry Lindquist
Roy Franks
Len Hadland
Carol Chastney
Verna Fossum
Reimer Hohenschildt
Jean Anderson
Stan Bradshaw

...and the thirty boys who bring the paper to your door.

HAPPY NEW YEAR!

# Protest Lodged by Rainmakers As Crusaders Take First Win

Hard practicing finally paid off for Annunciation Crusaders Saturday night when they broke a three-game losing streak by edging Booth Memorial High School Rainmakers 49-47 in a tight, thrill-packed game at the Civic Centre.

But whether the game goes down in the record book as a win for the hitherto underdog Crusaders, remains to be seen.

Claims that the time clock was started before the ball was in play in the last five seconds of the final frame, were lodged in the form of a protest by Rainmaker's coach Len Lavik to adjudicator Fred Jones, general secretary of the Civic Centre.

Mr. Jones announced today he would arrange a meeting as soon as possible between timekeeper Bob Smith, scorekeeper John Olsen, and referee Doug Sankey to discuss the protest.

If the Rainmaker claims are upheld, the game will be replayed, but if the protests are unfounded the game will stand, Mr. Jones said.

The protest came after Crusader's Bill Smith held the ball over his head on a throw in, looking for an unmarked teammate.

The ball was not legally in play until he had thrown in, but the time-keeper registered the three seconds Smith had the ball as part of the five seconds remaining in the game.

Pacing Crusaders for their first victory was Jack Rudolph with 16 points followed by Smith with 14. This was the first time Rudolph, who usually plays an undetailed defensive game, had come anywhere near topping the scoring.

For Rainmakers top marksmen were Jim Johnson with 13 points and Bob Kelsey with 10.

At the outset of the game it looked as if it was going to be another Rainmaker walk-away as Johnson and Kelsey racked up four points each to spark their team to a 13-4 first quarter margin.

But Crusaders scoring well on Rainmakers' fouls, narrowed the lead to within two points for a 20-18 half-time score. Joe Arseneau and Smith contributed five points each to Crusaders' 14 during the second frame.

Tightening up on their defence, Annunciation took the floor for the second half and with the assistance of both Rudolph and Smith each with seven points, drew ahead gradually until they topped the third frame scoring 37-24.

The final quarter proved the most exciting to be seen in the league play for a long time. Battling Booth determined to break the lead, displayed some fine passing and dribbling by Kim Mah, but Annunciation, tenaciously holding on to their edge, in some places just by one point, bulldozed their way through to victory.

Lineups:
Crusaders—Comadina 4, Smith 14, Bob Oskey 5, Armstrong 3, W. Oskey (fouled out), Rudolph 16, Arseneau 7, Gruber. Total 49.
Rainmakers — Johnson 14, Sankey 6, Kelsey 10, Laird 7, Twaites 2, Lyons 4, Mah 4, Leeman, Duncan, Specht. Total 47.

## Lions' Profits Show Increase

VANCOUVER (CP)—The British Columbia Lions of the Western Inter-Provincial Football Union announced Saturday a $52,764 profit from operations during the 1956 season.

The profit was derived mainly from three exhibition games which netted $50,121.

Total revenue for the year ending Nov. 30 was $540,649. Player and coaching salaries showed the biggest increase in costs over 1955—up $48,574 for a total of $313,607.

## Mississippi Cagers Walk Out Because of Negro Opposition

OWENSBORO, Ky. (AP)—The University of Mississippi walked out of the all-American city basketball tournament here Sunday night to follow Mississippi State in quitting out-of-state tournaments because of Negro players on opposing teams.

Mississippi U. was scheduled for a consolation game today against Iona College of New Rochelle, N.Y., which has one Negro player.

Mississippi State withdrew from the Evansville, Ind., invitational tournament a short time before it was to appear Saturday night in the championship game against Evansville.

## Warwick To Send Smokies To Moscow if Fare Paid

TRAIL (CP)—Grant Warwick, playing coach of the Western International League Trail Smoke Eaters, said Sunday he will take the Smokies to the world hockey championships in Moscow next year "if transportation is paid" and if the Canadian Amateur Hockey Association provides added player strength.

Warwick, who coached the Penticton Vs when they won the world title two years ago, said the added player strength would have to include a goaltender.

The AHA has decided against sending a team to Moscow to try to retrieve for Canada the crown won last year by the Russians.

Grant and his brothers Bill and Dick, all of whom were with the world championship Penticton team, now play for Trail. The Smoke Eaters are in second place in the WIHL.

### PITCHER DIES

TORONTO (CP)—Bert Campbell, former president of the Canadian Horseshoe-Pitching Association, died Saturday. Born in Montreal, he lived most of his life in Toronto.

# Seattle Consolidates Coast Lead; Edmonton Brags Half-Game Margin

By The Canadian Press

First-place teams in both divisions of the Western Hockey League posted easy victories Saturday night.

Brandon Regals, the prairie leaders produced a three-goal spurt in the third period to down Winnipeg Warriors. In the coast division Seattle Americans consolidated their hold on top place with a 7-4 win over Victoria Cougars.

Brandon needed the win to stay on top. Close behind are Edmonton Flyers who whipped Calgary Stampeders 6-2. Only half a game separates Edmonton and Brandon.

Seattle Americans hold their top rung with far more assurance. They stand nine points ahead of Vancouver Canucks, who hold second place with the single point they derived from a 3-3 overtime draw with New Westminster Royals.

New Westminster, slated to start a tour of the prairie circuit at Winnipeg New Year's Day, ranks a slender half-game ahead of Cougars.

The Winnipeg-Brandon tilt was thrown into deadlock midway through the second period when Warrior's Skip Burchell converted Gordie Reddahl's pass into a goal and set up a 2-2 score.

### COLWILL'S CLINCHER

Regals caught their second wind in the third and at 3:27 Les Colwill banged a screened shot through the Winnipeg defence to score the winner.

In Calgary red-hot goaltending by Dennis Riggin helped Edmonton to victory.

### DEFENCE SAGGED

Flyers gained a one-goal lead in the first period, slipped ahead 3-2 in the second before breaking the game wide open with three last goals blamed on a wilting Calgary defence.

New Westminster ran head-on into an almost - impregnable wall thrown up by Vancouver goalie Ray Mikulan. During the first period he blocked 17 shots.

### FORCED OVERTIME

The teams started the second in a 1-1 tie, which faded when Canuck captain Phil Maloney scored while New Westminster played one man short.

Gord Fashoway tied it up again early in the third. Two minutes later Maloney forced the game into overtime with his second goal.

Mikulan's performance and that of Vic Bentley in the New Westminster goal caused the scoreless overtime period.

### KUZMAN LEADS

The first period between Victoria and Seattle produced 12 penalties and four goals, three of them to Seattle.

Amerks added three more in the second and one in the third to take the win.

Alex Kuzman led Seattle scorers with two goals. Ray Kinasewich's tallying the second period boosted his goal total to 24, making him the WHL's top goal man.

# Bowl Games Start Tomorrow

By The Associated Press

The United States college football season reaches a ringing crescendo Tuesday when the four major post-season Bowl games—the Sugar, Rose, Cotton and Orange—are played with a pot of gold and untold glory awaiting the winners.

All four will be televised. The lineup: times are MST:

Sugar Bowl at New Orleans—Tennessee (10-0) vs Baylor (8-2) ABC-TV, 12 noon.

Rose Bowl at Pasadena, Calif.—Iowa (8-1) vs Oregon State (7-2-1) NBC-TV, 3 p.m.

Cotton Bowl at Dallas—Syracuse (7-1) vs Texas Christian (7-3) NBC-TV, 12 noon.

Orange Bowl at Miami—Colorado (7-2-1) vs Clemson (7-1-2) CBS-TV, 12 noon.

## OC Rugby

LONDON (Reuters)— Results of Rugby Union matches played in the United Kingdom Saturday:

Final Scottish Trial
Scotland 0, The Rest 0

Club Matches
Blackheath 3, St. Mary's 8
Harlequins 3, Coventry 10
Old Alleynians 6, Old Paulines 3
Old Cranleighans 14, Fettesians 8
Old Millhillians 8, Old Merchant 8
Richmond 6, Met Police 0
Wasps 13, London Hospital 0
Aberavon 0, Oxford 0
Bath 6, London Irish 10
Bedford 0, Rosslyn Park 3
Bridgend 0, Abertillery 0
Bristol 8, Birkenhead P. 5
Cardiff 0, Ebbw Vale 0
Exeter 3, Old Blues 3
Cheltenham 3, Northampton 17
Leicester 0, Headingley 3
Maesteg 3, Pontypool 3
Moseley 23, Notts 0
Neath 0, Gloucester 3
Newbridge 0, Pontypridd 3
Penarth 0, Glamorgan W 8
Somerset Police 3, Bridgewater 3
Torquay A 13, Brixham 0
Universities Athletic Union Past and Present 8, Combined South African Universities 0
Waterloo 10, Manchester 0
Edinburgh A 11, Glasgow High 0
Stewarts Fupilo 10, N Ireland 0
W Scotland 3, Glasgow A 14
Llanelly 16, Newport 0
Old Whitgiftians 3, Saracens 15
Oxford 17, Birmingham 0
Newbridge 0, Pontypridd 3
Cardiff 0, Ebbw Vale 0

LONDON (Reuters) — Results of Rugby League matches played in United Kingdom Saturday:

Bradford N vs Huddersfield ppd.
Bramley 11, Hull 11
Dewsbury 29, Doncaster 2
Featherstone R 3, Barrow 6
Halifax 9, Swinton 12
Hull Kingston 3, York 30
Hunslet 10, Castleford 0
Keighley 13, Leeds 18
Liverpool C 13, Blackpool B 17
Rochdale Hornets 17, Batley 7
Salford 32, Leigh 8
Warrington 6, St Helens 8
Whitehaven 21, Wakefield T 17
Widnes 7, Oldham 26
Wigan 52, Workington T 5

TRY THE
Grand Cafe
For the Best Selection of Chinese Foods
OUR SPECIALTY — TAKE OUT ORDERS
DIAL
3215
Open 6 a.m. to 1 a.m.
635—2nd Ave. West

There is nothing but Fresh Frozen Eviscerated Turkeys . . Ducks . . .Geese and Chicken at your Locker Plant. Your Guarantee of fine poultry.

LINDSAY'S
Cartage & Storage
Established 1910
HOUSEHOLD GOODS
MOVING — PACKING
CRATING — STORAGE
Lift Van Service
Agents: Allied Van Lines Ltd
Phones Wharf 4331 Office 5016

T-A-I-L-O-R-I-N-G
• Suits • Pants
• Topcoats • Slacks
ALTERATION SPECIALISTS
Quick Service
Ling The Tailor
220 6th St. Phone 4238

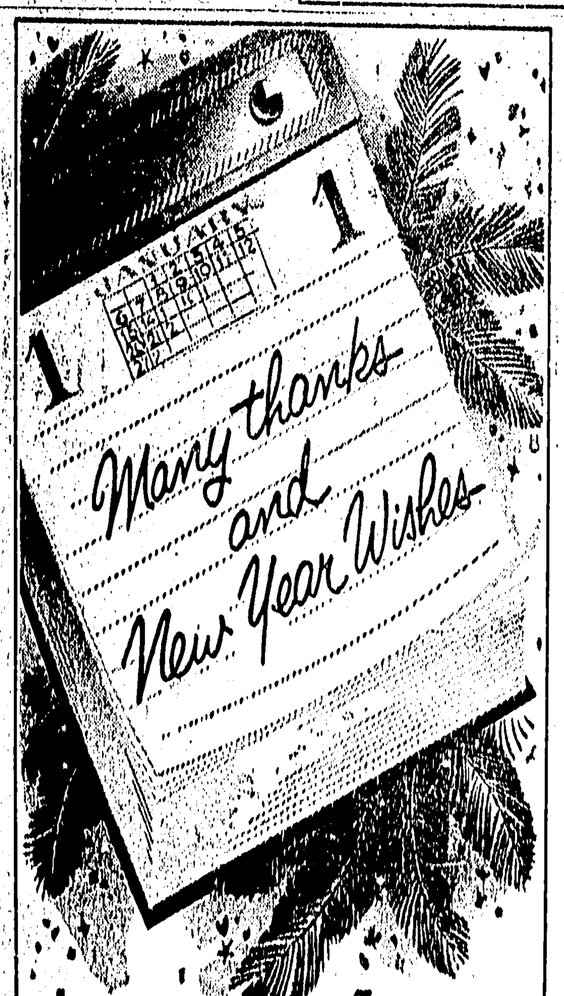


The first thing on our calendar for the New Year is to thank all our friends for their loyal patronage. Equally important, we want to wish you all the very best New Year ever
Gordon & Anderson Ltd.

JUST AHEAD
1957
SEE THE
Dibb Printing Company
FOR YOUR PRINTING NEEDS

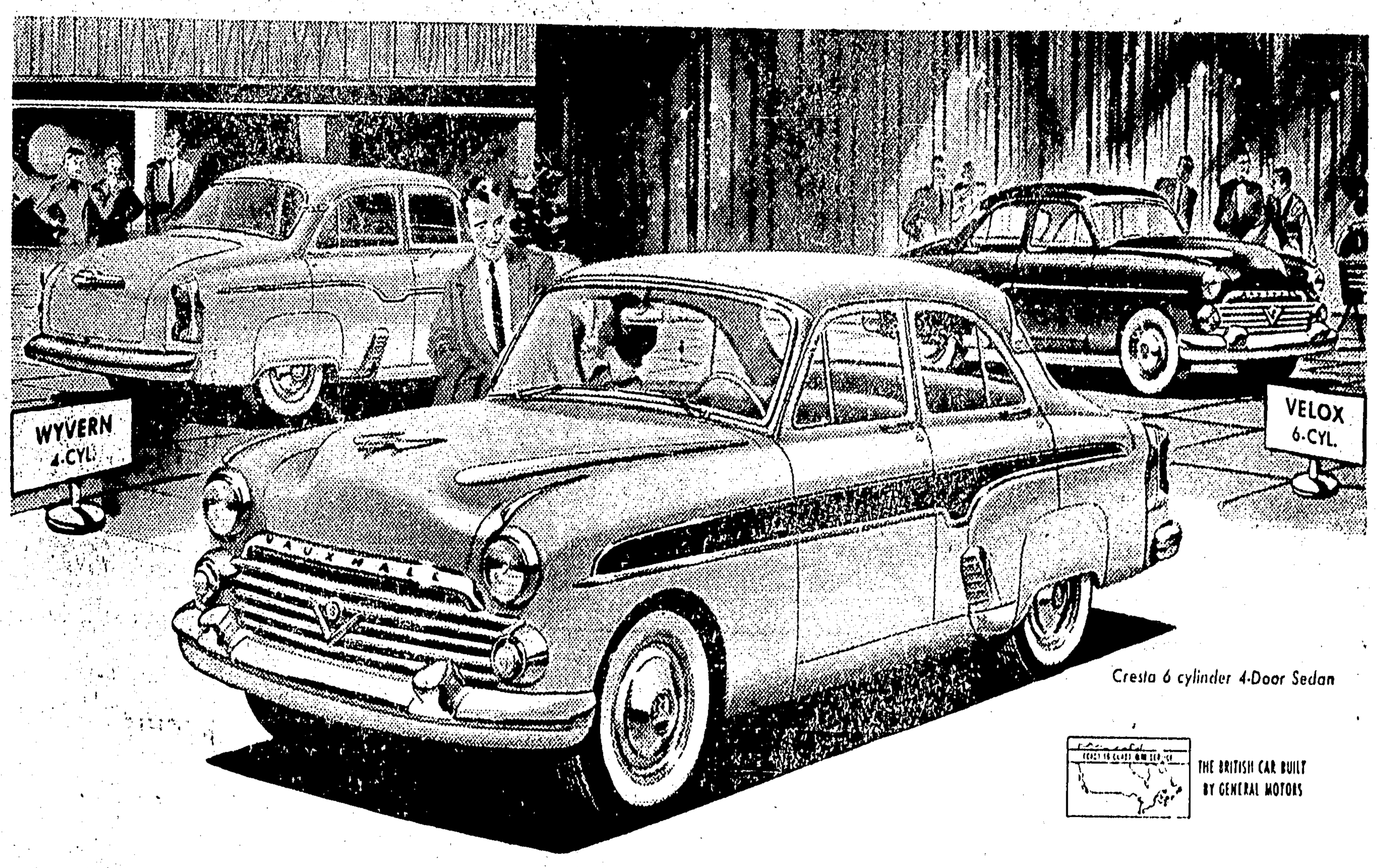


Presenting the new
VAUXHALL
FOR '57

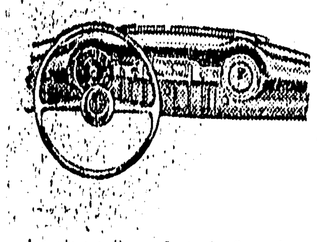

Vauxhall's low first cost never bought you so much car. The *dramatic instrument panel* has a new, big car *disc-type* speedometer. Finger-tip controls are widely-spaced, easy to find by touch. Glove compartment and ashtray are centre mounted.

*Interior styling* reflects the finest in a thoroughly practical mood. Upholstery is finished in extra long-wearing Vynide, Tygan or leather depending upon your choice. Seats are deeply sprung for lasting comfort.

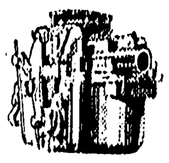

A *luggage compartment* so roomy you'll be amazed . . . a full 15 cubic feet of usable space. Actually Vauxhall is roomy all through . . . with full-car comfort for 5 or 6 people.

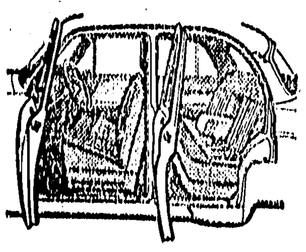

Vauxhall's advanced, *new-design carburetor* results in even greater gas savings. And Vauxhall's simple, efficient engine and mechanical design means low, low maintenance costs throughout the life of the car.

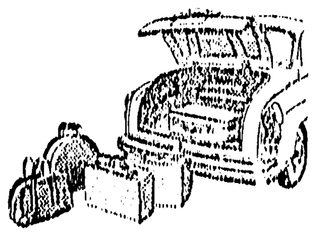

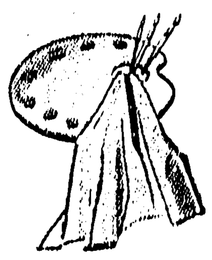

Exciting colors to please the most discriminating. All three models are now available in seven deep-gloss body colors. Cresta has the added glamorous touch of side-flashes in contrasting color. Interiors are toned to complement and enhance.

Enjoy 3-way low-cost motoring like you've never seen before...
It's at your Vauxhall dealer's
V 157F
McRAE MOTORS Limited

# CLASSIFIED

**1 COMING EVENTS**

Presbyterian Burns Banquet Jan. 24.

Rod and Gun Annual Banquet Feb. 16.

**3 PERSONAL**

ERIC says "Thank You" and wishes you all a Merry Christmas and Happy New Year. (1)

TO contact Alcoholics Anonymous write Box 343 or phone 2605. (9)

**14 BUSINESS PERSONALS**

CANCELLATION of Bus Service Effective January 2, 1957 Scheduled bus service to Section Two will be discontinued. Prince Rupert Transit Co. (1)

WILFORD Electrical Works. Motors bought, sold, rewound and repaired. (20)

ELECTROLUX
Sales and Service. Phone 2778. No. 6 Leeds Apts. (16)

PANTS or slacks. Tailoring by Ling the Tailor. Quickest service in one or two days. (304)

**16 LOST**

PAIR clear plastic rimmed glasses. Reward. Contact Daily News. (2)

**18 HELP WANTED—MALE**

VACANCIES for articled students leading to chartered accountants degree. Junior or Senior matriculation required. A. L. Bell, C.A., Phone 3975. (5)

**20 HELP WANTED FEMALE**

TYPIST-Clerk wanted for part time work. Apply in own handwriting to Box 253 Daily News. (3)

**27 FUEL**

"SHELL"-Stove and Furnace oil. Dial 2101
PHILPOTT, EVITT & CO. LTD. Prompt and Courteous Service. (5)

**25 SITUATIONS Wanted-Female**

ADULT male sitter. Reliable. Phone 4027. George, Room 11. (10p)

**28 FURNITURE FOR SALE**

BENDIX washer and drier $400; 9.7 Fridge $175; 3-piece chesterfield $64; 7'8 x 3'4 mirror $100; Imperial Range $300. Other household furniture. 1453 Piggot Place. (304)

**29A SEWING MACHINES**

SALES— Repairs, Rentals
Singer Sewing Centre.
Dial 5349. (304)

**32 FOR SALE-Miscellaneous**

A Good Resolution that is not hard to keep is to shop the easy way by dialing 3128 for free delivery from Eric's Grocery. (1)

GET a guaranteed used Radio-Combination from McRae Bros. this week. Many happy hours . . . yours at modest cost. (2)

**32 FOR SALE-Miscellaneous**

END washday blues, your guarantee of a Happy New Year. See the top-notch selection of used washers. They are guaranteed and priced as low as $30 at McRae Bros. (2)

GURNEY wood, coal and electric stove. Phone 5398. (1)

THERE'S value-plus at McRae Bros. . . Drop in today and choose from our selection of Guaranteed used Refrigerators. They're priced low . . . from $75.00. (2)

**34 WANTED MISCELLANEOUS**

CASH FOR
Scrap, copper, brass, batteries radiators. Dial 6128. Call 630 6th Ave. West. (304)

**36 ROOMS FOR RENT**

SLEEPING room. Phone 2933 before 1 p.m. (4p)

ROOM or Room and Board. 517 7th Ave. West. (4)

SLEEPING room. Call at 327 8th West or phone 2875. (5)

**37A ROOM & BOARD WANTED**

GOOD home, room and board for two small boys. Phone 5818. (2)

**39A SUITES FOR RENT**

TWO room suite. Partly furnished. Call at 522 Fulton St., Apt. 3. (5)

**40 HOMES FOR SALE**

5-rooms and bath, insulated harbor view—immediate occupancy, $8,000 with half cash—balance as rent.

4 rooms and bath, 2 lots, immediate occupancy—$2,000. Can be bought with terms.—H. G Helgerson Ltd. Phone 4131. (4)

FURNISHED 3-room house with bath. Phone 4578. (4)

**46 BUSINESS OPPORTUNITIES**

THE finest business property in Prince Rupert — Tatoush Cabins 2000 11th Ave. East. Everything on the property — Cabins, garage, furniture etc. What offers? Must be sold by January 15. See owner on premises. (3)

**47 AUTOMOBILES**

SEASON'S GREETINGS
T. NORTON YOUNGS
AGENCIES LTD.
Phone 3236 213 Third St. (304)

**UP TO PARENTS**

VANCOUVER (CP)—A good example by parents is better than "armchair talks," says Dean Neville W. Scarfe, head of the college of education at University of British Columbia. If parents send well-behaved children to school from homes which show interest and anxiety for learning, their teachers can do a far better job, he stresses.

GEORGE DAWES
AUCTIONEER
Phone 6032 and 2952


Greetings of the New Year

We are pleased to thank all our kind friends for their continued patronage and to wish them a very happy and successful New Year.

Watts & Nickerson

For your kind patronage in 1956, many thanks. And for the coming year all the best of fortune, health and happiness to you and yours.

Mrs. J. Stromdahl
Parker's Ladies' Wear


# RADIO DIAL 1240 kc. CFPR

**MONDAY**

6:00 Supper Serenade
6:15 Eddie Fischer Show
7:00 CBC National News
7:20 New Year Greetings
7:30 Scored by Hyslop
8:00 Two Solitudes
8:30 Mr. Webb Wonders
9:00 CBC Symphony Orch.
10:00 CBC News: Weather
10:10 Year-End Review
10:30 Regina Greets New Year
11:05 Dancing Party
11:50 B.C. Welcomes the New Year
12:05 Dancing Party
12:30 Sign Off

**TUESDAY**

A.M.
7:00 B.C. Fishermen's Broadcast and Marine Weather
7:15 Musical Clock
7:30 CBC News: Weather
7:35 Interlude
7:40 Morning Devotions
7:55 Interlude
8:00 CBC News: Weather
8:10 Here's Bill Ryan
8:15 Musical Memories
8:45 Laura Lad.
9:00 BBC News and Comty.
9:15 Your Good Neighbor
9:30 Miller Bay Special
9:59 Time Signal
10:00 Morning Visit
10:15 The Happy Gang
10:45 Composers in Modern
11:00 Kraft Radio Theatre
11:15 Kindergarten of the Air
11:30 Message Period and Stock Quotations
11:45 European Melodies
P.M.
12:00 Show Time
12:15 CBC News
12:25 Interlude
12:30 B.C. Farm Broadcast
12:55 Interlude
1:00 Records for You
1:45 Grandmother's Kitchen
2:00 Holiday Time
2:30 CBC News, Trans-Canada Matinee
3:30 Meet the Artist
3:45 Today's Music
4:30 Those Who Wrote the Music
4:45 The Story Man
5:00 CBC News, On the Scene
5:15 CBC Sports Desk
5:30 Points West
6:00 Supper Serenade
7:00 CBC National News
7:30 Music by McMullin
8:00 Anniversary Performance
8:30 Anthology
9:00 Let's Make Music
9:30 Leicester Square to Broadway
10:00 CBC News
10:15 Critics at Large
10:30 Distinguished Artists
11:00 Local News
Bob Hope Show
Past Pops
11:00 Sign-off

**WEDNESDAY**

A.M.
7:00 B.C. Fishermen's Broadcast and Marine Weather
7:15 Musical Clock
7:30 CBC News, Weather
7:35 Interlude
7:40 Morning Devotions

# Doctor Gets Remand In Murder

EASTBOURNE, England (AP) — Dr. John Bodkin Adams, 57-year-old society physician, today was remanded in custody for another week on a charge of murdering an 81-year-old former patient six years ago.

The chubby, bespectacled physician was brought from London's Brixton Prison for a two-minute appearance in Eastbourne magistrate's court.

The order to remand him for another week was routine. He is expected to be remanded again next week until Jan. 14, when the trial will begin.

Adams is accused of murdering Mrs. Edith Morrell, a wealthy widow, whose body was cremated and the ashes scattered over the English Channel. Dr. Adams certified her death as cerebral thrombosis.

Since his arrest a week and half ago the bodies of two other of his women patients have been exhumed. The remains are still being examined by police pathalagists.

The arrest followed Scotland Yard investigation into the deaths and wills of about 300 women residents of this genteel seaside resort.

**LEGAL NOTICES**

IN RE ESTATE OF
FRED SCADDEN, DECEASED

TAKE NOTICE that the undersigned, as Executor of the estate of the late Fred Scadden, of the City of Prince Rupert, British Columbia, who died at Prince Rupert on the 26th day of October, 1956, requires all creditors and others having claims against the said estate to send the same properly verified at the address mentioned below on or before the 31st day of January, 1957, after which date the estate will be distributed in accordance with the deceased's will, having regard only to such claims of which notice shall then have been received.

AND FURTHER TAKE NOTICE that all persons indebted to the said estate are required to pay their indebtedness to me forthwith.

DATED at Prince Rupert, B.C. this 14th day of December, 1956.

Arthur Bruce Brown,
c/o Brown & Harvey,
Barristers and Solicitors,
P.O. Box 188,
Prince Rupert, B.C.

(Dec 17, 24, 31, Jan. 7)

## SCIENCE IN YOUR LIFE

**Telltale Rash**

What causes the skin to betray in hives, blotches, eczema and other ways—a strong feeling? Doctors are not all in accord on the answer. Some say emotional stress causes allergic sensitivity. But many psychiatrists caution against thinking of a physical symptom as the direct result of a state of mind.

Subtle and intricate biochemical changes occur, they say, before the skin registers stress. Many things may provoke a rash, just as many ills cause a fever.

When anxiety mounts too high, says Dr. Richard L. Jenkins of the Veterans' Administration, it impedes our abilities and contributes to illness and suffering. Dr. Jenkins thinks it is not the doctor's duty to abolish anxiety, but to help the sufferer control it.

Recent studies indicate that a new "peace of mind" drug called Atarax does just that. Dr. Harry Robinson, of the University of Maryland School of Medicine reports that the drug helped most of the 159 patients he treated for a variety of skin ailments "in which emotional tension was considered to be a factor."

Many specialists share the view that the skin, like the hands or voice, is an organ of expression. A British dermatologist, Dr. Robert Warin, says young children with eczema are "high strung." In such cases, he often prescribes for the mother as well. Her ruffled nerves, frequently aggravated by loss of sleep, may kindle family tension, he says, and thereby worsen the baby's rash.

The Happiest New Year Ever

A wish for the New Year from us to you. May you meet with success in all you do. And may happiness shine on you and yours.

Gordon's HARDWARE



## Business & Professional

OPTOMETRIST
KEITH H. TUCKER
210 Fourth Street
Phone 5141

M. J. Saunders
If You Want
Gravel and Cement Delivered
Rock or Concrete Work
Rent of Trucks & Equipment
Phone 5147 1207 Water St.

The Electrician
Dial 3647

CHIROPRACTOR
C. TURPIN, D.C.
Wallace Block
Phone 2022

CLEANERS OF
Upholstery — Chairs
Chesterfields — Rugs
Mattresses — Car Seats, Etc.
At Your Home If Desired.
Phone 5027 334 6th St.

FRED E. DOWDIE
OPTOMETRIST
Phone 5548
303 3rd Ave. W.

**THE MAGIC NUMBER** for Bobbie Shaler of Culver City, California, is 289. Here she's seated on the bowling alley behind the pins forming that number, the record score she just bowled in Chicago. Bobbie racked up the impressive figure while competing in the All-Star Tournament, the highest score a woman has ever bowled in the history of the tournament.

# KABI RADIO LOG 580 KCS

**TUESDAY—**

A.M.
6:30—Toast and Jam
6:55—Weather
7:00—Standard News Time
7:05—Toast and Jam
7:30—News-Sports
7:50—Toast and Jam
8:00—Standard News Time
8:05—Toast and Jam
8:30—News
8:35—Toast and Jam Continued
9:00—Breakfast Club, ABC
10:00—News
10:05—Fred Waring, ABC
10:15—Musical Express, ABC
10:30—Woman to Woman
11:00—Ted Malone, ABC
11:15—Behind the Story, MBS
11:30—Music
11:45—Ann Sterling Show
12:00—Star Time
P.M.
12:15—News-Weather
12:30—Swap and Sell
12:45—Previews and Melodies
1:00—Queen for a Day, MBS
1:30—Whispering Streets, ABC
1:40—News
1:45—Hilltop House, NBC
1:50—Canadian News
2:00—My True Story, ABC
2:30—Grand Central Stn., ABC
2:45—When a Girl Marries, NBC
3:00—Pepper Young, NBC
3:30—NBC Bandstand
4:00—Club 580
5:00—Five Star Matinee, NBC
5:15—Whispering Streets, ABC
5:30—Candlelight and Silver
6:00—News
6:15—Jack Parr Show, ABC
6:30—Sports Spotlight
6:45—One Man's Family, NBC
7:00—Mystery Time, ABC
7:30—People Are Funny, NBC
8:00—Recollections at Thirty, NBC
8:30—It's a Crime, Mr. Collins, MBS
9:00—Pan American News
9:15—Music
9:30—Weather
9:35—Sound Flight, NBC
10:00—News and Sports
10:15—Ebony and Ivory, ABC
10:30—Treasury Agent, MBS
11:00—Sign Off Time

**WEDNESDAY—**

A.M.
6:30—Toast and Jam
6:55—Weather
7:00—Standard News Time
7:05—Toast and Jam
8:00—Standard News Time
8:05—Toast and Jam
8:30—News
8:35—Toast and Jam Continued
9:00—Breakfast Club, ABC
10:05—Fred Waring, ABC
10:15—Musical Express, ABC
10:30—Woman to Woman
11:00—Ted Malone, ABC
11:15—Behind the Story, MBS
11:30—Music
P.M.
12:45—Previews and Melody
1:00—Queen For a Day, MBS
1:30—Whispering Streets, ABC
1:40—News
1:45—Hilltop House, NBC
1:50—Canadian News
2:00—My True Story, ABC
2:30—Grand Central Stn. ABC
2:45—When a Girl Marries, NBC
3:00—Pepper Young, NBC
3:15—Whispering Streets, ABC
3:30—NBC Bandstand
4:00—Club 580
5:00—Five Star Matinee, NBC
5:30—Candlelight & Silver

**DORIA LEWIS**, six-month-old Indian child, is one of 118 Indians facing eviction from their homes on the Hobbema reserve, 40 miles south of Edmonton. The Indians have six weeks to appeal the decision to the district court. The notice came from the Indians affairs branch. It was reported the forefathers of those to be evicted had accepted a land grant which involved relinquishing treaty rights. (CP Photo)



VANCOUVER (CP)— Some men will go to any length to own a pin up picture.

Robert Upton told police that someone entered his home last weekend and stole a picture of a girl in a Bikini bathing suit. Nothing else was taken.

**SOLDIERS HELP**

CAMP ZAMA, Japan (AP)—United States soldiers have contributed more than $500,000 this year to charities in Japan and Korea. The bulk went to orphans and under-privileged children.

Wishing You the Best

May your 1957 stay on the right track to happiness and success from start to finish!

LING The Tailor


**ARCHIE** By BOB MONTANA

**LI'L ABNER** By AL CAPP

**THE HEART OF JULIET JONES** By STAN DRAKE

**BLONDIE** By CHICK YOUNG

# Bruins Down Wings To Regain Lead

## Hawks Shutout Leafs; Canadiens Whip Rangers

By KEN WELLS
Canadian Press Staff Writer

An amateur athlete may be roused by dressing-room exhortations, but the professional is most affected by a plea to his wallet.

The latest proof is Fleming Mackell, stocky Boston Bruins centre, who scored three goals on Sunday night as Bruins licked Red Wings 4-2 in Detroit to regain the National Hockey League lead.

Last season Bruins finished fifth, 27-year-old Mackell scoring only seven goals in two games. He took a voluntary pay-cut this season and was told that the more he scored the more he'd be paid.

Mackell rose to the bait. In 35 games of the 1956-57 campaign he has scored 11 goals.

Bruins were the only team that improved appreciably in league status during the weekend. Montreal Canadiens whipped New York Rangers 6-3 in Montreal Saturday before 13,794 fans, but stayed in third place.

Toronto Maple Leafs beat Chicago Black Hawks 6-3 in Toronto Saturday to pull into a tie with Rangers for fourth, but lost the return match Sunday as Al Rollins shut them out 2-0 in front of 10,161, largest crowd in Chicago this year.

Boston's win was remarkable for more than Mackell's goal scoring. It was the first time in 23 consecutive games that Bruins had beaten Wings on Detroit ice, and the first time in 18 games this season that any team has turned the trick at Detroit Olympia.

Sharing honors with Mackell as Bruins got back on top after losing the lead to Detroit in Boston last Thursday was goaltender Terry Sawchuk, who must have made 15,130 Detroit fans, second-largest NHL crowd this season, wish he were still out of action.

Sawchuk, a former Wing, stopped 26 shots. Glenn Hall had only 21 saves to make in the Red Wing goal.

Real Chevrefils scored Boston's fourth goal, his 15th of the season, while Red Kelly scored the first for Detroit and Ted Lindsay added the second, his 17th this year.

At Montreal a winning-losing streak even more impressive than that broken by Detroit and Boston was maintained as Canadiens won their 20th on home ice over Rangers, who haven't beaten them in Montreal in regular season play since Jan. 30, 1954.

Jean Beliveau, the superlative centre, scored two for Montreal, his 18th and 19th. Maurice Richard got his 12th, Claude Provost and Don Marshall got one each and Bernie Geoffrion celebrated his return from a seven-game lay-off by scoring another.

Danny Lewicki, Dean Prentice and Andy Hebenton were the scoring Rangers.

The game was slow for two periods and the two teams were tied 2-2 as they entered the third. Then Canadiens stepped up the pace, Rangers wilted and New York goaltender Lorne Worsley had to face 25 shots in the final. Worsley stopped 42 shots during the night, while Jacques Plante needed to make only 18 saves for the win.

In spite of their 1-1 split the weekend was a hard one for the Leafs. Tod Sloan, their top point-getter and leading centre, suffered a shoulder separation in Chicago Sunday and may be out for three weeks.

Al Rollins was brilliant in Chicago Sunday for his second shutout of the year as Leafs outshot Chicago 39-28.

Defenceman Gus Mortson beat netminder Ed Chadwick in the second period with a long one and Glen Skov got the final four seconds from the end of the game, knocking the puck into an empty net after Chadwick was benched.

The NHL schedules one of its rare Monday games tonight. Detroit Red Wings have an excellent chance of moving past Boston again as they meet Rangers in New York to make up one of the two games they have in mind over Bruins.

## Suspend Coach

**NELSON, B.C. (CP) — Playing coach Pat Egan of Nelson Maple Leafs was suspended Sunday for three games by Dr. Joseph Vingo, president of the Western International Hockey League.**

**He was accused of using abusive language and showing disrespect toward an official in protesting a minor slashing penalty imposed on him during a game here Saturday night between Maple Leafs and Spokane Flyers.**

**The Nelson coach received a match misconduct for his actions.**

**Spokane won 6-4. Egan began serving his suspension defeated Nelson 4-1 at Spokane.**

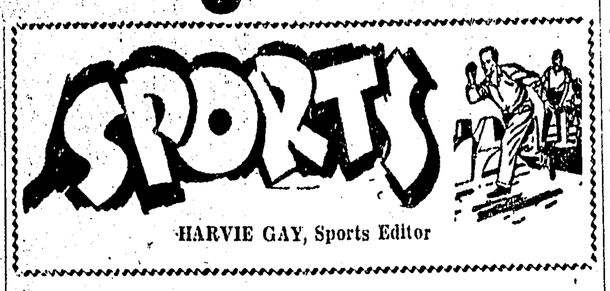


HARVIE GAY, Sports Editor

## Robinson Underdog For Go With Fullmer

NEW YORK (AP)—It's a unique occasion when Ray Robinson, fighting in his own class, finds himself an underdog. But that's the way it will be Wednesday night in Madison Square Garden when the onetime dazzler, now 36, defends his middleweight crown against strong, 25-year-old Gene Fullmer of West Jordan, Utah.

Taking notice of young Floyd Patterson's knockout of ancient Archie Moore for the heavyweight title, the bookmakers have established the aggressive Rocky Mountain mauler as the 9-to-5 choice to dethrone aging Sugar Ray in their 15-rounder.

The general feeling, not shared by Robinson or his handlers is that the Harlem dandy has to stop the eager youngster within five rounds to win.

**EAGER FOR TITLE**

Originally the two were scheduled to collide Dec. 12 but Robinson was bitten by a virus bug and the scrap was postponed. It has hurt the ticket sale. Nevertheless a crowd of 14,000 is expected to pay $150,000 for New York's first title fight in more than a year.

Radio and television are to add another $100,000 to the pot. Starting at 10 p.m. EST (8 p.m. MST) the bout will be broadcast and telecast.

Robinson collects 47 per cent of the gate and $60,000 from the radio-TV receipts. Fullmer gets only 12½ per cent of the gate and nothing from the air receipts. He was so anxious to get a crack at the title he would have signed for nothing.

## UBC Squad Take Series From Locals

Prince Ruperts, this city's entry in Vancouver Senior B basketball, chalked up their third win over a bolstered city team, Challengers, 59-48, Saturday to sweep the three night exhibition series held in the Civic Centre.

The Vancouver squad won Thursday and Friday 57-46 and 64-25.

Fred Kristmanson who topped scoring honors in the two previous games, once again displayed his marksmanship Saturday scoring 18 points in a consistently good four quarters.

Topping the Challengers with 11 points was former city cager Dick Nickerson, lent out to bolster the city team. Following was Darrel Young who racked up 10 points.

Hammering out a 13-10 first quarter lead against the battling Challengers, Prince Ruperts went on to consolidate their margin by bringing the half-time score to 27-21.

A vigorous effort by Ron Cecone, Gary Morison, Art Helin, Kristmanson each scoring two baskets and Rey McKay who racked up six points, bolstered Prince Ruperts' third quarter lead to 47-33. Don Hartwig scored six of Challengers' 14 points.

In the final frame, Challengers struggled desperately to catch up. Ray Spring contributed well with passing and dribbling and despite the efforts of Bill Gurney and Nickerson, each with four points, Prince Ruperts checking every Challenger move, retained their margin.

Lineups:

Prince Ruperts—Forbes, Cecone 10, Kristmanson 18, G. Morison 8, W. Morrison, Helin 6, McKay 15, Thom 2. Total 59.

Challengers—Gurney 4, Nickerson 11, Shenton 7, Newton 2, D. Young 10, M. Young, Hartwig 6, McAfee 4, Spring 4. Total 48.

## Weekend Fights

By The Associated Press

Hollywood, Calif. (AP)—Tommy Tibbs, 130½, Boston, stopped Manny Kid Castro, 136¾, Guam, 10.

Dortmund, Germany (AP)—Nino Valdes, 209, Cuba, stopped Hans Friedrich, 200, Germany, 6.

## Bears Suffer 47-7 Massacre By Giants

By JACK HAND

NEW YORK (AP)— New York Giants were red hot and Chicago Bears and 56,036 fans were frozen.

That's the story of the 1956 National League championship playoff in a nutshell.

Giants skipped over the frozen turf of Yankee Stadium in their white basketball shoes for six touchdowns Sunday on the way to a shocking 47-7 victory over Bears, who had gone into the game three-point favorites.

Giants amassed a 34-7 half-time lead in a fine display of balanced offence and rugged defence. The Bears, who had rallied to tie Giants 17-17 in a regular-schedule game Nov. 25, never were able to get back into the game.

**RECORD DIVVY**

"They were up, we were down," said Paddy Driscoll, completing his first season as Bears' head coach. "There's nothing you can say about a defeat like this. We just didn't have it."

Despite the cold and the strong wind, the partisan crowd enjoyed the rout of the mighty Bears. With $205,000 from radio-TV, the total gate of $517,385 and winning share of $3,779 and losers' cut of $2,485 were records.

It was the worst playoff defeat for Bears, whose 73-0 massacre of Washington Redskins in the 1940 playoff still lives in the record book. Giants, starved for a title since 1938, had little mercy.

GROTTO CIGAR STORE
Phone 5341 634 3rd W.
TOBACCO and CANDY
Wholesale and Retail

WALLACE'S DEPT. STORE
1957
Good Luck TO YOU IN THE NEW YEAR!
WALLACE'S DEPT. STORE

Try Daily News Classifieds

UNION STEAMSHIPS
LIMITED
Regular Passenger and Cargo Service
Between
Prince Rupert and Vancouver
also to
Kitimat, Stewart and Alice Arm
North and South Queen Charlotte Island Ports
UNION STEAMSHIPS
Passenger Reservations
Cargo Information
Telephone 5333 or 2329
509 West 3rd. Ave.

Our sincere thanks and best wishes for a Happy New Year to all our valued patrons.
THE T. EATON Co CANADA LIMITED

Happy New Year
CO-OP BAKERY

NEAL EVANS
TRANSPORTATION CO. LTD.
Phone 2085
Bus Service and Express Parcel Service
Prince Rupert — Terrace
Connecting with CP Airlines
The times of departure and arrivals are as follows:—

| LEAVE | DAILY | ARRIVE |
|---|---|---|
| P. Rupert 7:00 a.m. | | Terrace 11:15 a.m. |
| Terrace 12:30 p.m. | | P. Rupert 4:00 p.m. |

FREE SHOW
For children of members of Prince Rupert Fishermen's Co-operative Association, Prince Rupert Fishermen's Credit Union and Kaien Consumer's Co-op and Credit Union on
THURSDAY, JANUARY 3
2 p.m. Capitol Theatre
Tickets may be picked up at the Co-op Bakery

Seasons Greetings
TODAY to WEDNESDAY Evgs. 7-9 p.m.
ROBERT MITCHUM
The Man in The Trench Coat Is On His Way...
FOREIGN INTRIGUE
in CINEMA
GENEVIEVE PAGE
INGRID TULLEAN
TOTEM

HAPPY NEW Years
We wish to express our deep thanks to all those who helped to make our business a success —to the new owners — Joe and Ray Giordano — every good wish.
Mrs. Christensen — Mrs. Franklin
THE SPORTS SHOP

GALA NEW YEAR'S EVE SHOW
CHARLETON HESTON
ANN BAXTER
Three Violent People
GET YOUR TICKETS EARLY
ALL SEATS 75¢
Tickets Now On Sale 75¢
TOTEM

Seasons Greetings
THIS IS A "MUST SEE" PICTURE
The Rank Organization Proudly Presents
THE DOUGLAS BADER STORY
REACH FOR THE SKY
He led the 242 (CANADIAN) SQUADRON into their FINEST HOUR
THE SAGA OF A LAUGHING HERO WHO WILL MAKE YOU FORGET YOU EVER HAD TROUBLES!
KENNETH MORE
MURIEL PAVLOW
Based on the Best Selling Book by PAUL BRICKHILL
7 p.m. - 9:25 TODAY
MATINEE NEW YEAR'S DAY — 2 p.m.
CAPITOL

Greetings of the New Year
Our sincere thanks for your patronage. May this New Year open the door for you to a rich storehouse of good health, success and happiness.
ESQUIRE SHOP