ORMES
Daily Delivery
DIAL 2151
DRUGS

The Daily News

Published at Canada's Most Strategic Pacific Port — And Key to the Great Northwest

VOL. XLV. No. 132 PRINCE RUPERT, B.C., WEDNESDAY, JUNE 6, 1956 PRICE FIVE CENTS

PROVINCIAL LIBRARY,
VICTORIA, B.C.
DEC 31/56

TOMORROW'S TIDES

Thursday, June 7, 1956
(Pacific Standard Time)

High	12:31	18.5 feet
Low	6:13	2.5 feet
	18:10	7.0 feet

SUN-BATHING in Vancouver city parks, long prohibited by law, has been made legal by the abolition of the old ban and these two girls greet the news enthusiastically. The two are Diane Bradley (left) and Yvonne O'Sullivan. (CP Photo).

Further Crisis Facing Commons Despite Pipeline Bill Passage

Interim Supply Bill Next Debate Issue

By ALAN DONNELLY
Canadian Press Staff Writer

OTTAWA (CP)—The government's gas pipeline legislation gained final House of Commons approval early today on the 70th vote of its stormy three-week passage.

A last-ditch opposition barrier—a procedural argument—was thrown up after closure had clamped off debate on the bill itself for the last time at 1:03 a.m.

It delayed for nearly an hour the final step needed for passage. Then the barrier crumbled and with a succession of roll-call votes the bill was cleared through to the Senate.

The Commons, torn since May 14 over the most bitterly-contested issue in decades, adjourned at 3:10 a.m. after a marathon sitting of nearly 11 hours.

BRIEF TRUCE

Opposition leader Drew fired the parting shot: "The fight for freedom of Parliament has just started."

It was a clear indication the bill's passage meant only a brief truce and not a peace treaty.

Finance Minister Harris said he hoped the Commons today would start to deal with an interim supply bill which would replenish the treasury's nearly-bare coffers. The opposition may block the step on grounds formal notice of the bill was not given.

The government hopes the Senate will pass the pipeline bill no later than Thursday. The upper chamber suspended some of its rules Tuesday to permit passage in one day, if necessary.

Thursday is the government's deadline for enactment of the bill to lend up to $80,000,000 to Trans-Canada Pipe Lines Ltd. to build the Prairie section of its long-delayed $375,000,000 natural gas line from Alberta to Montreal. If the deadline is missed, Trans-Canada is free from its agreement to build the line to Winnipeg by Dec. 31.

The unprecedented total of 70 votes taken during the three-week fight is only an index of what happened in that tumultuous period.

They cover the four closure motions the government put through to cut off determined opposition at each stage of passage. They also cover 24 appeals from rulings by the chair against repeated points of order raised by the opposition as it tried to have the bill blocked or thrown out on technical grounds. Every ruling was sustained by the Liberal-Social Credit majority.

Caucuses of the Progressive Conservative and government parties today may decide the issue of opposing the interim supply bill.

The last fiscal year ended last March 31. After that the House, at the request of the government, voted two months interim supply—that is, enough money to carry on for April and May.

Now the two months' supply has been exhausted.

Unless there is a vote by the Commons of the necessary money to pay the daily bills of government and salaries of civil servants, a crisis could develop.

PUT ON SPOT

If employees decided not to work unless they were paid much of the country's business would be affected.

If determined opposition obstruction develops on the supply bill, the government likely would be faced with the need to impose closure to get it passed. But the government, having used closure four times on the pipeline debate, might be unwilling to get the money that way and thus might be forced to go to the voters earlier than it wants to.

25 Per Cent Of Teachers Quit Posts

Booth Principal Heads List

Resignations from 20 city school teachers, headed by that of R. H. Davidson, Booth Memorial High School principal, were received and accepted by the Board of School Trustees for District 52 last night.

The resignations amount to more than 25 per cent of the 72 District 52 teaching staff.

Two appointments to city schools were confirmed.

Of the teachers leaving District 52 at the end of the current term, 11 are from Booth Memorial, two are from Borden Street elementary, three from King Edward elementary, three from Conrad Street elementary and one from Port Edward.

Others terminating teaching June 30 are:

Booth—J. M. Evans, acting vice-principal; Harold George, T. E. Brock, Miss Joan Hardie, Miss Vivian Malanchuk, Mrs. G. Frank Lane, N. R. McLaren, Peter Merson, Keith Wilkinson, R. B. Malcolm.

Borden Street — Miss Joan Mulloy, Miss Jean Bowyer.

King Edward—R. G. Stewart, Miss Lorna Chambers, Miss Rosemary Simcock.

Conrad—Mrs. Margaret Russell, Mrs. Gordon Griffin, Mrs. Nellie McFadden.

Port Edward—J. E. Geddert.

Appointments confirmed were those of Leonard Lavik to a secondary teaching position and Beverley Comer to an elementary post. Miss Comer, a Prince Rupert girl is the 1954 winner of the Henry Meyerhoff scholarship.

A FRENCHWOMAN PRAYS at the grave of an American soldier killed in the D-Day landings in Normandy 12 years ago today. Despite the passing of the years, French families still lay flowers at the crosses marking the graves of Allied soldiers who gave their lives in the liberation of France after four years of Nazi domination.

D-DAY PLUS 12 YEARS

Pilgrimages Continue To Allied Landing Place

OMAHA BEACH, France (AP)—Today's anniversary of D-Day found residents and visitors again making the annual pilgrimage to the channel-washed strip of brown sand where the Allies landed on a cloudy morning 12 years ago.

The biggest celebration of the anniversary was the 10th, two years ago. Now the ceremonies are smaller, but as heartfelt.

Today's military observances were largely confined to the cemeteries—French, British and Canadian — scattered along the coast. The schedule called for the usual speeches, rifle salutes and sounding of the Last Post before the visitors moved quietly through the ordered rows of graves or walked reflectively along the beaches.

Omaha Beach now shows almost no trace of the invasion. A rusted landing ship can be seen far down the beach. At low tide with broken skeleton of sunken ships poke through the Channel waters. That's about all.

NOTABLE ABSENTEE

While the foreign visitors renew their memories along the coast, many French villages fill their churches and city halls to commemorate the days that freed them from German occupation. The tradition has grown strong in the Channel region, and local observances will go on for several days.

The first ceremony was arranged for Granville, the first town liberated in France by the Americans. The town has been a regular stopping place for British and Canadian visitors who were members or had relatives in the airborne division which freed that area.

The official British party at the D-Day ceremonies was headed by Housing Minister Duncan Sandys, a son-in-law of Sir Winston Churchill.

One notable absentee this year was Field Marshal Viscount Montgomery, deputy supreme commander of European NATO forces who was in over-all command of the ground troops who stormed the beaches 12 years ago. Montgomery has made the D-Day pilgrimage every year since, but this year he is touring Canada.

Canadian Port Priority Asked Before Corridors

A resolution asking that consideration be given to existing northern B.C. ports before efforts are made to establish Canadian corridors across the Alaska Panhandle was passed at the monthly meeting of the Chamber of Commerce.

The resolution will be referred to the associated boards of trade meeting at Prince George later this month.

Pointing out that in exchange for the corridors Canada would be required to make a major concession to the U.S. which presumably would involve hydro-electric power, and that there is a shortage of sites in the world where low-priced power can be produced, the resolution expressed belief that "such power sites within the boundaries of Canada should be developed in Canada for Canadians for this and future generations."

It further believed that present northern B.C. Ports, with present and proposed road and rail connections, are "sufficiently far north to serve the northern half of the province in the same manner that Vancouver now serves the southern half."

The point was also made that "existing coastal areas of northern B.C. include adequate townsites, industrial areas and harbors, and are within feasible transmission-line distance from the sources of hydro-electric power in the northern B.C. and Yukon area."

Opposition was expressed "to any negotiation which would tend towards the establishment of large industry using Canadian power outside Canadian territory."

If passed at Prince George, the resolution will be addressed on behalf of the associated boards to the prime minister, the external affairs department, E. T. Applewhaite, MP, Premier W. A. C. Bennett and A. B. Brown, MLA.

Another resolution calling for the establishment of television in this area by the Canadian Broadcasting Corporation was referred back to the executive committee for rewording before it is presented to the Prince George meeting.

It was also decided that the Chamber should submit to the associated boards of trade a resolution asking that after the summer season the Canadian National Railways put its modern sleeping-cars back into service on the northern line. The cars were recently withdrawn to fill the needs of trans-continental service. A letter from the CNR was read indicating that the matter would receive study during the summer.

The Chamber further agreed to sent a wire to the board of transport commissioners protesting an increase of 15 per cent in coastal freight rates. While admitting it was "reasonable" to increase rates in view of increased costs, the Chamber believed that 15 per cent was excessive.

French-Owned Lavandin Wins Derby

EPSOM, Surrey, England (AP) — Lavandin, owned by millionaire perfume maker Pierre Wetheimer, won the 177th running of the Derby in a stirring photo finish today.

Mantaval, the only American-owned horse in the field and a 50-to-1 outsider, was second. Montaval is owned by Ralph B. Strassburger of Norristown, Pa. Roistar was third.

Twenty-seven three-year-olds started in the gruelling mile and a half race, and Lavandin barely held off the closing surge of Montaval, another French-bred.

The finish was close enough for the judges to call for a look at the pictures. They awarded the decision to Lavandin by a neck.

Two lengths separated Montaval and Roistar.

Chamber Plans Further Action On Car Lot

The Chamber of Commerce is not convinced that the collection of wrecked cars on a lot outside the city limits is a "necessary evil" and has instructed its municipal committee to investigate the matter further.

The dump of wrecked cars was described as "an unsightly but necessary evil" by City Clerk-Comptroller R. W. Long in a letter answering previous queries by the chamber. The clerk-comptroller added that it was better to put wrecked cars there than leave them on city streets.

"This is nonsense," A. Bruce Brown said, "the city can control the leaving of junk in the streets." He contended that since the city did not own the property in question, some legislation should be passed to prevent the disposal of junk at the entrance to the city.

G. P. Lyons protested it was unreasonable to discriminate against that particular lot when there were other used car lots throughout the city.

"That is not a used car lot. It is a junk lot," Mr. Brown replied.

Stevenson Wins

SAN FRANCISCO (AP)—Adlai E. Stevenson crushed Estes Kefauver in a crucial primary election in California Tuesday, handing the Tennessee senator a severe setback in his battle for the Democratic presidential nomination.

Kefauver conceded defeat in California early today, but said he would continue his fight for the nomination.

Unofficial results from 12,344 of California's 24,160 precincts gave Stevenson 458,785 and Kefauver 261,003.

Tom Uphill, 82 Set For Election

VICTORIA (CP)—Tom Uphill, 82, one of B.C.'s most colorful politicians for the last 36 years, said Tuesday he's all set for the next provincial election.

"It looks as if we shall have one this year—things are hotting up for it," Mr. Uphill told reporters.

Three Canadians $140,000 Richer After Big Race

Two Ontario ticket-holders and one in Montreal won $140,000 each today in the Irish hospital sweepstakes by virtue of the stirring Epsom Derby victory of the French-owned Lavandin.

40th Briton Shot

NICOSIA, Cyprus (Reuters) — Cypriot rebels shot to death a British colonial official early today. His Turkish-Cypriot driver was wounded. The victim, Thomas Milen, 26, was the 40th Briton—and the fourth British civilian—killed since April.

No New Fires In Forests

VICTORIA (CP) — For the first time since the official forest fire season opened May 1 no new fires were reported in the Vancouver district in the 24 hours up to noon Tuesday.

There still are 20 fires burning in the district but all are under control.

The government lifted the partial industrial closure Tuesday on the Bella Coola watershed in the Prince Rupert district. Only one fire was still being patrolled by a 10-man crew.

Weather forecasts for most parts of B.C. were favorable for fighting forest fires.

City Construction Still Tops Total At Same Time in 1955

Construction in Prince Rupert for the first five months of the year showed an increase of $13,903 over building during the same period last year, according to the value of building permits issued at City Hall by the end of May.

So far this year, permits for building valued at $270,165 have been issued as compared to a value of $256,162 in the first five months of 1955, John Dolphin, city building inspector said.

In April 1956, 46 permits for construction valued at $56,455 were taken out as compared to a value of $44,310 in April last year. In May of this year, 49 permits for construction valued at $56,100 were issued compared to $43,340 in May 1955.

April 1956 total includes four new homes valued at a total of $32,000 while $16,500 of the May total is represented by two new homes. The remainder of the construction last month was almost exclusively repairs and renovations. Largest single repair job was $7,500 construction at the Standard Oil Company dock.

MRS. MABLE S. TAYLOR of Hamilton, Ont., has been elected president of the Canadian Home and School and Parent-Teacher Federation at the annual meeting in Winnipeg. She succeeds Mrs. E. Evans of Victoria. (CP Photo).

Twelve Years After Normandy Experts Feel Mighty Amphibious Landings Thing of Past

By HAL BOYLE

NEW YORK (AP)—A dozen years after the Normandy landing, the mightiest amphibious operation in history, many military men feel sure of one thing—mankind will never see another one like it.

The spectacle of massed navies, bombarding a foreign shore as they unleash thousands of attacking troops, is probably a thing of the past. It is almost as outmoded as a clash between knights on horseback.

The amphibious operation is one of the oldest forms of war. It is also one of the most imaginative and difficult of manoeuvres to execute. It is always a titanic gamble, made perilous by hidden reefs and the whims of wind and weather.

CLASSIC EXAMPLE

When an amphibious operation succeeds, it often succeeds brilliantly. But when it fails, it is often an irretrievable disaster.

The Normandy landing will perhaps go down in the textbooks as the classic example of a successful amphibious operation.

Just 12 years ago this morning, after being postponed 24 anxious hours because of bad weather, it happened. The English channel was speckled with hundreds upon hundreds of converging ships carrying scores of thousands of battle-clad soldiers. The sky swarmed and thundered with planes that came and went ... and came and went again ... and fire flamed and blood flowed on the beaches.

No one who was part of that day and is alive now can ever forget it, the feeling of unity combined from the joint strivings of hundreds of thousands of men over weary months, all forged into one supreme purpose—to land and seize a few strips of sandy soil and the pastures beyond. There was a terror and exultation in being part of it.

DOOM FOR GERMANY

The operation succeeded so well that 26 days later the Allied command had put ashore a million men, 566,646 tons of supplies and 171,532 vehicles. It had suffered 60,770 casualties—the attacker usually pays higher initially—and taken 41,000 prisoners, and the German doom began.

Today could such an operation succeed? Hardly. Assuming an enemy had the H-bomb, the massing of fleets to support a major landing would be suicidal. A few well-placed hell bombs would turn any massed navy into debris.

Further development of guided missiles with H-bomb warheads—one bomb hits, one city disappears — makes even the thought of another Normandy-landing-type operation seem quaint and old-fashioned and unnecessary.

For better or for worse, the art of warfare has progressed so fast that today the whole earth is a potential beachhead.

Wherever you live is a target.

The Weather

Variable cloudiness. Frequent showers south portion and occasional showers north portion. Little change in temperature. Winds south 15 in exposed areas and light elsewhere. Low tonight and high Thursday at Port Hardy, Sandspit and Prince Rupert 45 and 55.

Rain Complicates B.C. Flood Fight

CRESTON, B.C. (CP)—A new rise in the dangerous Kootenay river was expected to hit here today as civilians and soldiers bolstered hard-pressed dikes saw calculations about the river's run-off peak knocked askew by rain.

Further trouble also was threatened by the surging Columbia river 40 miles west of here at Trail. And where the Kootenay joins the Columbia 17 miles north of Trail, ferry service was expected to halt today because of water over the approaches.

Magistrate Guy Constable, chief of flood protection forces here, said authorities are worried about a rise that showed up in in the Kootenay at Canal Flats, in the watershed that drains through the Creston area.

HEAVY SHOWERS

Mr. Constable said a rise in Kootenay lake along with the rise expected in the river upset calculations about when the flood peak, expected in the Wednesday-Friday period of this week, would arrive.

"We're keeping our fingers crossed," he said.

Although cooler weather helped to ease the flood threat, it was accompanied by "quite heavy" showers that could produce further trouble from snow in the watershed.

Dikes stayed firm through Tuesday despite steady rain and snow and wave action caused by wind. The wind died Tuesday night and driftwood that moved in to the dikes softened the erosive effect of the waves.

Three hundred soldiers and civilians piled sandbags on the dikes.

An extra 40,000 sandbags needed for dike work were taken across Kootenay lake just before interruptions in ferry service started due to stormy weather and driftwood.

Two more families were evacuated from threatened homes in the Creston area Tuesday, joining an estimated 100 persons who moved out earlier.

Late Tuesday the Kootenay was reported at a level of 25.10 feet and still rising. However, upstream at Bonners Ferry, Idaho, the river was down three-tenths of a foot after flooding thousands of acres of farm land.

A government launch was moved here from Nelson, B.C., to stand by for emergency calls. It took along boats and equipment for use in the event anyone is marooned.

Halibut Price Slightly Up

Two vessels only sold catches on the Prince Rupert Halibut Exchange this morning with medium fish bringing an average of 21.2 cents a pound up from 10.0 yesterday.

The U.S. boat, Daily, with a catch of 38,000 pounds of Area 3 halibut, sold to B.C. Packers at prices per pound of 21.1 cents for mediums, 16 cents for large and 14 cents for chicken halibut.

The Canadian vessel, Mother III sold 37,000 pounds of Area 2 halibut to Pacific Fisheries at prices of 21.4 cents a pound, 16.5 cents a pound for large and 14.5 cents a pound for chicken.

The Ingrid II unloaded a catch of 24,000 pounds at the Prince Rupert Fishermen's Co-Operative Association.

An independent daily newspaper devoted to the upbuilding of Prince Rupert and Northern and Central British Columbia.
Member of Canadian Press—Audit Bureau of Circulations
Canadian Daily Newspaper Association
Published by The Prince Rupert Daily News Limited
J. F. MAGOR, President
Subscription Rates:
By carrier—Per week, 25c; per month, $1.00; per year, $10.00
By mail—Per month, 75c; per year, $8.00
Authorized as second class mail by the Post Office Department, Ottawa

Better Teacher Training

WHAT promises to be a valuable step in the training of school teachers in this province will be taken next September when the college of education opens at the University of B.C. This will mark the end of normal school training for elementary teachers which qualified them to take up their duties after a year's course. Now they will be required to complete two years at the new college (although in some cases a one year emergency program will be allowed); after which they will receive a Bachelor of Education degree plus their teaching certificates. Secondary school teachers will be trained in a five-year Bachelor of Education degree program.

The extended and more intensive courses for teachers in training should do much to eliminate the uncertainty experienced by young men and women in the profession today when, barely out of school themselves, they are flung into the exacting task of instructing others. No doubt because of their inadequate training, many have given up in despair before they had a chance to prove themselves. Thus the new program should ensure not only better teachers but more of them.

Any idea that the longer period of training will discourage young people from entering the profession does not seem to be borne out by experience. In fact, results have been exactly the opposite. In the U.S., where all teacher training is given either in degree-granting teachers' colleges or in universities, it has been found that the system has materially increased the prestige of the profession and thereby made it more attractive. Now over half the States demand a four-year degree for the elementary teaching certificate—an example that was followed by Alberta in 1945 and later by Quebec. Nova Scotia also has placed teacher training at university level.

It is obvious that neither the training nor the supply of teachers in this province has kept pace with the rest of the program being undertaken at considerable cost for the advancement of education. There is reason to hope that by this new measure both faults will be corrected.

Postmen And Dogs

WHY do dogs dislike postmen?

Last year 183 mail carriers in Canada claimed compensation for dog bites serious enough to require medical attention, and the Post Office Department said there were hundreds and maybe thousands of cases in which the victim was able to patch himself up without professional aid. In the same year 5,880 United States mailmen were bitten, indicating that the dislike is general and not confined to one country.

The Canadian Department issued a list of suggestions for mailmen who were advised to ignore the dog until he showed he was friendly, to bluff him by walking straight and fast past him; and to refrain from striking at a snarling, barking or snapping dog. The U.S. Department thinks some more effective protection is needed. It is considering various methods of meeting or preventing attack, among them being a chemical dog repellent, mace, whistle-beaggings, and reinforced clothing at "appropriate places" on the mailman's uniform.

American statistics show that in 72 per cent of the cases the dog bites below the knee, in 13 per cent he bites on the hand or the forearm, in 12 per cent he bites above the knee, and in three per cent he bites "elsewhere." These figures indicate canine tastes or tactics, but they do not explain why dogs dislike postmen, or why dogs that dislike postmen are allowed to run at large.

—Toronto Telegram.

Lamb's
NAVY RUM
This advertisement is not published or displayed by the Liquor Control Board or by the Government of British Columbia

As I See It

BY

Elmore Philpott

Exit Molotov

THE passing of Molotov from the top post in Soviet Union foreign affairs marks the end of an era.

For months past the top Communists throughout the world have been systematically and ostentatiously pulling down statues of Stalin, both literally and figuratively.

Also, for months or even years past, it was clear that Molotov was uncertain and insecure in his own position. So no one was surprised, at the end, when Molotov was given the gate.

Yet for all that, the final formality of the change impresses that the Old Bolshevik Russia is a thing of the past. Molotov was the Old Bolshevik par excellence—the living, walking statue to Stalinism in action.

WHAT a book this man Molotov could write, if only Old Bolsheviks were given to writing real books, instead of party-line tracts or ideological arguments!

He could tell the whole inside story of the Russian revolution. He could tell the whole truth—the terrible truth—of the long murderous struggle between Stalin and Trotsky for the supreme command in the world Communist army, which is inaccurately called the Communist "party."

He could tell of the undeclared war which raged in the early 30s between Russia and Japan—a war in which bloody battles were fought between large armies, but with hardly a word of it getting out to western newspapers till weeks after the event.

He could tell of the reasons for the terrible famine in the Ukraine in 1932 when vast numbers of human beings died of starvation at the very period that Russia was dumping huge quantities of wheat on the world markets in order to get the cash for what she had to buy to fight the undeclared war with Japan.

Molotov could tell the truth about the purges of the later 30's, when tens of thousands of people were put to death by Stalin's secret police, partly because there was a separate conspiracy by Hitler's agents and Trotsky's followers to overthrow Stalin. Molotov could tell how much real evidence there was, or was not, that these two groups were working in cahoots, and how much of Stalin's repressions were due to blind fear, and the ferocity that goes with any tyranny.

BUT above all Molotov could tell of that strange Hitler-Stalin pact of 1939, which was the immediate prelude to the second world war.

It was he himself who did the legwork to and from Berlin to complete the deal.

Was it true that Russia was unwillingly driven into making that bargain for sheer reasons of self-preservation?

It has always been my theory that this was so, and I plainly wrote in this column in the years 1938 and 1939 that Russia and Germany would make exactly the deal that they did make because of Mr. Chamberlain's surrender to Hitler at Munich.

As I wrote at the time, the west had in effect said to Hitler "Go East" and the inevitable answer of the Russian government to the west would be to make a counter offer to Hitler which would send him west instead.

NO LESS an antagonist than John Foster Dulles describes Molotov as by far the most brilliant diplomatist of this century. His comments are all set out in Dulles' book WAR AND PEACE.

Admire Molotov or abhor him, but you can't get away from the fact that Old Iron Pants Molotov was among the toughest operators of the toughest regime that this world has seen since the fall of the Roman Empire.

PERSONAL EFFORT

COMOX, B.C. (CP)—A cairn to mark the spot where the first white settler landed in this Vancouver island valley is almost finished. G. R. Bates, after campaigning several years for a monument finally started the job himself.

OTTAWA DIARY

By Norman M. MacLeod

It can be said with complete assurance that even once the controversial pipelines legislation is passed by the aid of closure, the issue of the rights of Parliament which it has raised will not die down.

The PCs will see to that. They feel that in accusing the government of dictatorship tactics, of depriving Parliament of its freedom, and of sundry other repressive measures, they have made charges that are unforgivable under any system of true democracy. Consequently, they consider that consistency requires them to continue without any let-up their opposition to a government guilty of the offences for which they have indicated them.

There is, of course, always the possibility that the PCs are mistaken in their indictment and that they have accused the government wrongfully. The PCs are willing to admit this in theory, even although they are convinced that the facts are otherwise. But their contention is that the people should be allowed to render an ex parte verdict in a general election.

And so even when the smoke of battle clears away over the pipelines bill, there isn't the slightest chance of peace returning to the House of Commons and of the session carrying on uneventfully to a routine conclusion. The PCs are going to strike out on another warpath without giving the government time to catch its breath. The aim which they are prepared to pursue with complete singleness of purpose will be to force a general election during the present summer, preferably in late August.

The occasion of the next PC offensive will be the cabinet's expected attempt almost any day now to vote interim supply to meet the costs of government in the remaining period before the departmental estimates are approved and the regular sessional supply bill passed.

Just when Finance Minister Walter Harris will make this move isn't entirely clear. CCF Whip Stanley Knowles questioned him on several recent sittings in an attempt to find out just when the last instalment of interim supply secured by the government was due to run out. Sensing the ideas that are in the minds of the opposition—CCFers as well as PCs—Finance Minister Harris has refused to make any information available. But the report is that the Cabinet will be in a bad way for funds to meet the civil service payroll by June 15th at the latest.

And that's when the next major government-opposition engagement will be fought. It will be on the same scale as the pipeline battle. It may even be more tense. No one can guarantee how long the government's patience under the terrific pounding it has been taking from the combined PCs and CCFers will last. The election the opposition groups are fighting to provoke could come with dramatic suddeness.

KINSMEN'S CLUB OF PRINCE RUPERT
zeigt
Freitag den, 8. June 1956, 8 Uhr Abends
Friday, 8 June 1956, 8 p.m.
In Civic Centre
den ersten deutschen Film (the first German Film)
MAEDCHEN MIT BEZIEHUNGEN
(A Girl with Pull)
Light weight fun
Ein Lustspiel
mit Rudolf Prack, Rudolf Platte, Ursula Herking, Willy Fritsch
Beiprogramm and Neue deutsche Wochenshow
(German News)
Karten im Vorverkauf — Tickets on Sale
Eddie's News Stand, Alberta Market, Deluxe Service, International Shopping Centre, Ideal Cleaners & Laundry, Woodbilt Products.
Eintritt $0.75 — Admission $0.75

SCHOOL BOARD BRIEFS

Demolition Contract For Borden School Set

Contract to demolish and remove familiar Prince Rupert landmark, the Borden Street elementary school, was awarded last night to A. W. Allaire of Kaien Industries Ltd. as the lowest of two tenders submitted to the Board of School Trustees for District 52.

Successful tender was for $2,100 and the board will inform Mr. Allaire that acceptance of the bid was subject to the condition that the demolition work be completed within four months of starting on the job.

Specifications call for the building to be removed to ground level. Other tender, for $3,200, was submitted by John Moritz of Moritz Construction.

Trustees along with the board's clerk of works John Currie will visit Digby island this Sunday to go over the site of the new Digby Island school. The board will ask Greenall Brothers, of Vancouver, to ship the prefabricated structure towards the end of June. It will be erected in July and materials will be stored in the old school building.

Trustee Mrs. W. D. Lambie, convalescing from an accident this spring, tendered her resignation to the board. Mrs. Lambie will be asked to reconsider her decision.

Roy G. Sieber, Grade 12 Booth Memorial high school student thanked the board for awarding him the Henry Meyerhoff scholarship.

The board approved payment of $265 for additional pumping and electrical equipment for the Roosevelt Park school's boiler room.

Mrs. M. M. Roper, school board secretary-treasurer was authorized to arrange for alterations in water lines and also repairs to the steps of the Port Essington school.

A request from the photographic firm, Canadian School Studios, of Hamilton, Ont. seeking permission to take individual student pictures was turned down by the board on the grounds that granting such a request would be in competition and prejudicial to local photographic firms.

In the school principal's reports, enrollment for May was shown as: Booth Memorial 685, average attendance 629; Borden Street 275, average attendance 262; Conrad Street 400, average attendance 372; King Edward 420 average attendance 392; Port Edward 196, average attendance 179; Digby island 26, average attendance 23; Port Essington 20, average attendance 15; Sunnyside 30, average attendance 28.

In his report R. H. Davidson, Booth Memorial high school principal said that the possible enrollment for next term in the senior matriculation class was so small, that he was recommending that it be discontinued this fall.

Mr. Davidson said that four tubes removed from one of the boilers at the high school showed signs of pitting.

On a motion from Trustee W. J. Scott, a letter will be sent to the Prince Rupert Parent-Teachers Council thanking the group for its efforts in compiling a report on the teacher turnover in the city.

A request from John Steele, principal of Borden Street elementary school to hold Grade 6 graduation exercises in the new Roosevelt Park school was turned down by the board, with Trustee Scott dissenting. Board chairman Dr. R. G. Large and Trustee A. Bruce Brown expressed the opinion the school should be formally opened before holding a public function of the nature of a graduation there.

A bid from Mitchell and Currie, Ltd. for $150 to erect a flagpole on a concrete base at Roosevelt Park School was accepted by the board. Also accepted was a bid for $375 from the same firm for grading and rockwork for the road at the new school.

A. E. Norton, janitor for the new school will work at Booth Memorial high school and Borden Street school until taking over duties at Roosevelt Park.

Request of George Geddes, janitor at Booth school, for three weeks leave of absence was granted.

IDENTIFY VICTIMS

GRANDE PRAIRIE, Alta. (CP)—RCMP Monday identified two men injured in a motor accident Sunday near Wanham, 35 miles north of here as Sinn Kjenhus, 24, and Fred Mannock, about 40, both of Dawson Creek, B.C. A third man was killed when a light panel truck apparently went out of control and rolled over.

SUDBURY, Ont. (CP)—Sudburians have no civic flag to fly, so Mayor Leo Landreville is offering $25 for an original design. His requirements are: make it simple, make it distinctive, and use the Sudbury colors—copper red and nickel grey.

Time To Check Your 1956 Printing Needs
CALL
Dibb Printing Co.
Dial 5227

FOR THE GRADUATE
RCA VICTOR "SKIPPER"
Needs no plug-in, no wind-up!
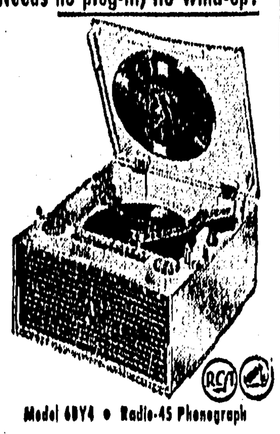
Model 45Y4 • Radio-45 Phonograph
$79.95
PLUS BATTERIES
As Low as $10 Down
Only $7.00 Per Month
Now — at last — a portable "Victrola" 45 phonograph and radio combination that plays on batteries.... lets you enjoy radio-record fun anywhere! Featuring external radio controls — so you can play it as you carry it, oversize speaker, famed "Golden Throat" tone system . . . in sophisticated two-toned case.
SEE AND HEAR IT NOW AT
McRAE BROS. LTD.
"The Store That Service Built"
DIAL 2325 DIAL 2326

Monty To Stay With NATO Until He's "Kicked Out"

VANCOUVER (CP)—Field Marshal Viscount Montgomery is one old soldier who has no intention of "fading away."

The field marshal, during a press conference here, mentioned that his imminent retirement had been reported in British and French newspapers.

"They are saying I am getting tired and will soon go away. I have no intention of evacuating my post. I would like to make it quite clear I haven't the slightest intention of leaving . . ." he said.

"Of course, I may be kicked out."

He said he intended to stay with NATO, of which he is deputy commander, "until there is an end in view."

Such an end he described as a balance between economic and military strength within the 15 allied nations.

"Will you make certain that gets back to the UK," he asked.

Women number about 10 per cent of the total enrolment at the Ibrahim University founded in Cairo in 1950.

RACY GADABOUT
that's the NEW
QUIET EVINRUDE
Sportwin
10 h.p.
for new thrills afloat!

Ask your dealer about time payments.
Your dealer is listed in the phone
RUPERT RADIO AND ELECTRIC
313 3rd Ave. W. Dial 4236

Jewellery and China
Gifts For All Occasions
Your best bet is:—
Yukon Jewellers
623 3rd Ave. West
(Opposite the Sports Shop)

TRY THE
Grand Cafe
For the Best Selection of Chinese Foods
OUR SPECIALTY — TAKE OUT ORDERS
DIAL
3215
Open 6 a.m. to 1 a.m.
635 2nd Ave. West

BRITISH EMPIRE SERVICE LEAGUE CANADIAN LEGION
Canadian Legion, Branch Twenty-Seven
Requests The Pleasure of Your Company at Their
SIXTH ANNIVERSARY
AND D-DAY CELEBRATION
To Be Held On
Wednesday, June 6, 1956, in the Legion Building
Commencing at 8:30 P.M.
DANCING — REFRESHMENTS — BUFFET SUPPER
Tickets Available at the Vets Bar, Club 27 and from Members of the Executive

PRESTCOLD
COUNTER HEIGHT
REFRIGERATOR
These are the refrigerators that fit into your kitchen schemes like a glove . . . Their design utilizes every inch of the interior for storage purposes. The exterior stands counter-high . . adding to your "table" surface. Check the features listed here, then hurry to EATON'S for PRESTCOLD, the EATON-exclusive refrigerator that costs so little to buy and to run!
ONLY 184.50
19.00 DOWN 6.00 MONTH
• Ice cube tray and frozen foods fit into freezer section.
• Upper shelf for butter, cheese and other dairy products.
• Freezer drip tray handles fresh fish and uncooked meats.
• "Tall" shelf for milk and other beverages.
• Porcelain liner and porcelain counter top.
THE T. EATON CO CANADA LIMITED
IN PRINCE RUPERT PHONE 3124 — 3144

Crowe-Swang Rites Unite QCI, Rupert Families

Baskets of white baby-chrysanthemums adorned the altar of the First United church May 19, when Miss Anna Swang, daughter of Mrs. Anna Graftstrom, Port Clements, Queen Charlotte islands became the bride of Arthur Donald Crowe, son of Mrs. May Latch, 1235 Park Avenue, Prince Rupert at the 7:30 p.m. wedding ceremony.

Rev. L. G. Sieber officiated at the double-ring service. John Currie was the organist and soloist Miss Dipo Sardar sang "Oh Promise Me."

Given in marriage by her step-father, Albin Grafstrom, the bride wore a white floor-length gown fashioned of lace and nylon-net-over-satin, trimmed with pearl and sequins. A long-sleeved nylon bolero topped the bodice, fitted to a bouffant skirt. A satin scalloped headband trimmed with pearls caught her finger-tip illusion veil and she carried salmon colored gladiola.

Mrs. Leif Sandhals, matron of honor and Miss Marie Hiltz, bridesmaid chose ballerina-length gowns of nylon net and matching gloves and headdresses in shades of pink and blue and carried bouquets of carnations.

Best man was William Pound while ushers were Mr. Sandhals and William Leverett.

Silver candlebra and bowls of white spring flowers flanked the three-layer wedding cake, centring the bridal table at the reception held in the Canadian Legion auditorium.

Receiving the guests, the bride's mother wore a two-piece green dress off-set with white accessories and the groom's mother wore white accessories to off-set her tan colored linen-tweed dress.

Master of ceremonies Robert MacKay, Sr., proposed the toast to the bride.

Attending the bride's table was Miss Pearl Woon and other serviteurs were Miss Andrea Stout, Miss Patricia Bridden, Mrs. Charles Giordano, Miss Doreen Paul, Miss Kaye Paul and Miss Jean Sharpe.

Newlyweds have taken up residence at 1237 Park Avenue. Mrs. Crowe is employed with the Skeena Health Unit and Mr. Crowe is a chauffeur for Star Cabs.

Teen Talk

By SHANNON PALLANT

Final plans for the coming street dance were made last Wednesday at the Teen Council meeting. **Diane Davidson** has been working very hard and has the dance completely organized right down to the type of lighting to be used. The dance will be at the **Rotary Tennis Courts** on **June 8.** If it should rain we will have the dance Saturday, the following night and if it is still raining Saturday we will hold the dance in the **Civic Centre.** The dance will start at 9:30 and continue till about 1:00 a.m. **Freddy Lang** will be playing for us and **Rusty Thain** will call a few squares for us. **Kell McKinnon** is busy organizing a floor show which should be different and interesting. Jeans or cottons, come as you like, this "Sweet Hoedown" has got to be a success! Tickets can be obtained from anyone on the council but if you haven't got your ticket don't worry you can get in by paying at the door.

A cleanup of the Tennis Courts, so we can hold this dance, is being held tomorrow. It's your dance so come and help clean up for it.

July 2 and the Dominion Day celebrations are drawing closer and the council was wondering if the rest of the 'teens would be interested in putting a float in the parade. Put your thinking caps on again, we want ideas for a float now! Another suggestion was to have a 'teen beauty queen in the parade. She would'nt be in the contest but we would have our own contest. Think about these ideas and let us know what you think. We definitely want to put in a float so try and think of something original and suitable for US!

We also decided to elect some representatives from **Port Edward** to be on our 'teen council. We'd like to see Port Ed kids come to our meetings and dances. I could add here too, that all the younger teen members are especially asked to come to our dances. That's what our teen club is for—to get **ALL** the teens together.

Mr. and Mrs. Alex Mitchell were elected as our honorary "chaperones." We hope they will accept our invitation for they seem to be very popular among the teens.

How many of you were over at Salt Lakes with the work party on Sunday? I saw quite a few of the 'teens over there and quite a bit of work seemed to be accomplished. Let's make sure there's a good turn out as long as these work parties continue.

Our first program of "Teen Time" will be broadcast over CPR this Friday at 11 p.m. We are going to play records and present a short surprise skit that is being written and produced by local teens. Listen and hear what we have to offer! Remember this Friday at 11:00.

There will be a meeting of the **Teen Council** again on Wednesday, **June 13,** at 7:15 in the board room of the Civic Centre. This meeting is to decide what we will do for the celebration of the closing of school. If anyone has any "bright" ideas please make them public and we shall try and grant your wishes!

Remember the dance Friday night. We'll be seeing you there!

Rupert Gyros To Help Form Kitimat Club

Help in the formation of a Gyro club in Kitimat will be given the nucleus of a new group tomorrow when some ten city Gyros visit the smelter town.

W. J. Scott heads the Prince Rupert delegation which will explain the principles of Gyro to the prospective members. Mr. Scott said that the Kitimat club will be fully organized within three months.

Gyro members now living in Kitimat are Ronald Hatch, formerly of Prince George Gyro club; Harry Forward, Nanaimo and William F. Stone, E. D. Forward and George Martin of the Prince Rupert Gyro club.

The Prince Rupert members will return by boat Friday morning.

readers

● Buy your show tickets at the Grand Cafe and avoid line-ups. This week we have, Deep Fried Prawns, Green Vegetable Chop Suey, Deep Fried Almond Chicken and the best Red Brand T-bone Steaks. Phone orders our specially. Phone 3215. (132)

● Tea and Film showing for over 70's, Civic Centre, Tuesday, June 12, 2 p.m. For transportation call 4449. (136)

● Annunciation Recreation Club, Thursday, 8 o'clock. (132)

● Sonja Ladies Scandinavian Tea and Bake Sale, Thursday, June 7, 2:30-5 p.m. (132)

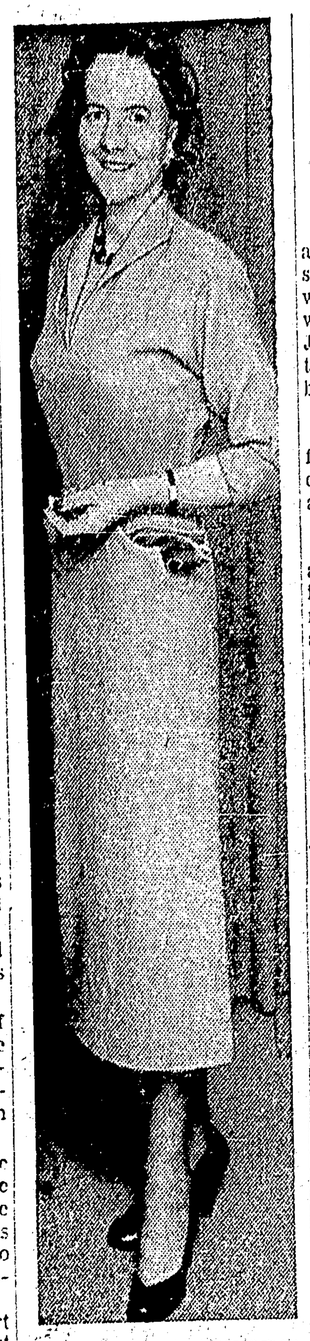

MRS. GEORGE H. THOMAS of Toronto, 57, is pictured wearing her prize-winning mustard-colored wool sheath dress which won the Ontario regional honors in the continent-wide Singer Sewing contest. Mrs. Thomas will compete with 33 contestants from the United States and Canada at the first annual Sewing Fashion Festival for a grand prize of $25,000 to take place this month in New York. Winner of the local Singer contest, held in the Civic Centre April 27, was Mrs. Harold Kellough who entered her V-necked sheath jumper in Winnipeg contest May 21 which was won by Mrs. Isabel Loney of Moose Jaw, Saskatchewan.

Legion Branch To Hold Party For D-Day

The Canadian Legion Branch No. 27 tonight will join the rest of the nation in celebrations of D-Day when the branch stages its Sixth Anniversary D-Day party in the Canadian Legion building.

The social which commemorates the invasion of Normandy, is open to the public and starts at 8:30 p.m. John Laurie is general convener.

An orchestra will provide the music for dancing and the Women's auxiliary will serve buffet supper at midnight.

Tickets can be obtained from any member of the executive which includes James Nicoll, president; Graham Alexander, first vice-president; Herbert Hughes, second vice-president and James Mellor. Tickets can also be obtained from Canadian Legion secretary, F. W. Reich by calling 5144.

Ever Since Eve

IF OUR WEATHER EVER actually gets warm enough for swimming — remember, if you want your swim suit to look as well in September as it does in June, to wash it every time you take it off, especially if you've been swimming in salt water.

LOOKING FOR A QUICK baste for baked ham? Try mixing ½ cup honey with ½ cup ginger ale.

SOUP MAKES A LUNCHEON any time of the year, and this is a new favourite going the rounds: Add 1 soup can of water and one of milk to 1 can clam chowder and 1 can tomato soup. A real soup surprise!

WITH SALAD TIME coming up, don't forget that tarragon basil or thyme, can give even the simplest salad the "ambrosia" touch.

SOMETHING TO KEEP IN mind for that first "hot" day: Clam-and-tomato broth, half and half, mixed, served ice cold.

FOR THOSE HOUSEHOLD members who consider some fish as drab eating, try brightening their palates a little by serving your fish with a mustard sauce.

EVERY HOUSEWIFE appreciates any hints which help to keep her summer housework down to a minimum—so here are a few summer laundry tips which do just that:

FABRICS WITH NEW, non-tarnish metallic yarns (often coated with protective film) may go into your washer. Use a mild soap, the water temperature recommended for fabric in which yarn is used, and short wash time. Metallic-printed fabrics are best hand-washed in warm water with mild soap or light-duty synthetic detergent.

EMBOSSED OR GLAZED finishes on cottons (seersucker, chintz) are machine washable. To be sure, check garment hang tag. Wash in warm water and soap or synthetic detergent for three minutes, rinse, spin-dry. Avoid unnecessary crushing and abrasion, chlorine bleach. Dry embossed fabrics in dryer on high heat. Skip ironing—it flattens design.

BLUE JEANS AND OVERALLS may need special treatment to clean them of heavy soil. Pre-soak or pre-wash in hot water 10 to 15 minutes, using extra amount all-purpose soap of synthetic detergent. Wash in hot water with about ½ to 1 cup borax and regular amount detergent. Dry jeans in dryer or on drying form to eliminate pressing.

PASSING THROUGH the city today was CBC's Canadian Broadcasting Corporation commentator Eileen Laurie of Vancouver, while making a ten-day Alaskan cruise aboard the Union Steamship Chilcotin. Accompaning Mrs. Laurie is Marine Editor of the Vancouver Sun Les Rimes and Mrs. Rimes. Mrs. Laurie will spend two hours in Prince Rupert Sunday night on her return to Vancouver.

PERSONALS

Donald Cameron, 326 Sixth Avenue East, left this morning by Canadian Pacific Airlines plane for a two-week holiday in Vancouver.

George Frank Baldwin sr., 1467 Sixth Avenue East, left this morning by CPA plane for a week's visit in Sandspit as guest of Mr. and Mrs. Ian Macaskill.

Norman Bjarnason, Elizabeth apartments, left by plane this morning for a brief visit in Sandspit.

CONSTIPATED BABY...

Give Baby's Own Tablets. Sweet, mild little tablets. Nothing better to help clear out bowels quickly—yet gently. No "sleepy" stuff — no dulling effect. Used for more than 50 years.

Equally good for the restlessness and feverishness resulting from digestive upsets at teething time and other minor baby ills. Taste good and are easy to take! Get a package today at drugstores.

BABY'S OWN TABLETS

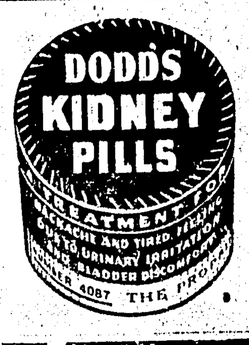

We act quickly, efficiently to give your furs safe summer storage.

BILL SCUBY'S FUR STORAGE
PHONE 5142

Sure of a good reception

BUCHANAN'S 'BLACK & WHITE' SCOTCH WHISKY

The Secret is in the Blending

Distilled, blended and bottled in Scotland

Available in 26⅔ oz. and 13⅓ oz. bottles

This advertisement is not published or displayed by the Liquor Control Board or by the Government of British Columbia.

Springtime Is Spring Mattress Time at

Gordon & Anderson Ltd.

dozens of luxurious coil spring mattresses and box springs to match

YOU NEVER SLEPT SO WELL

$79.00 and up

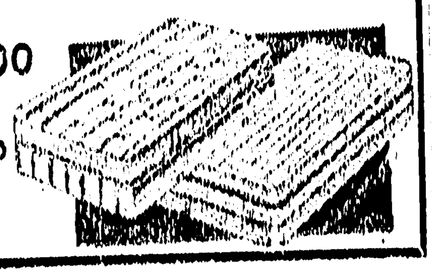

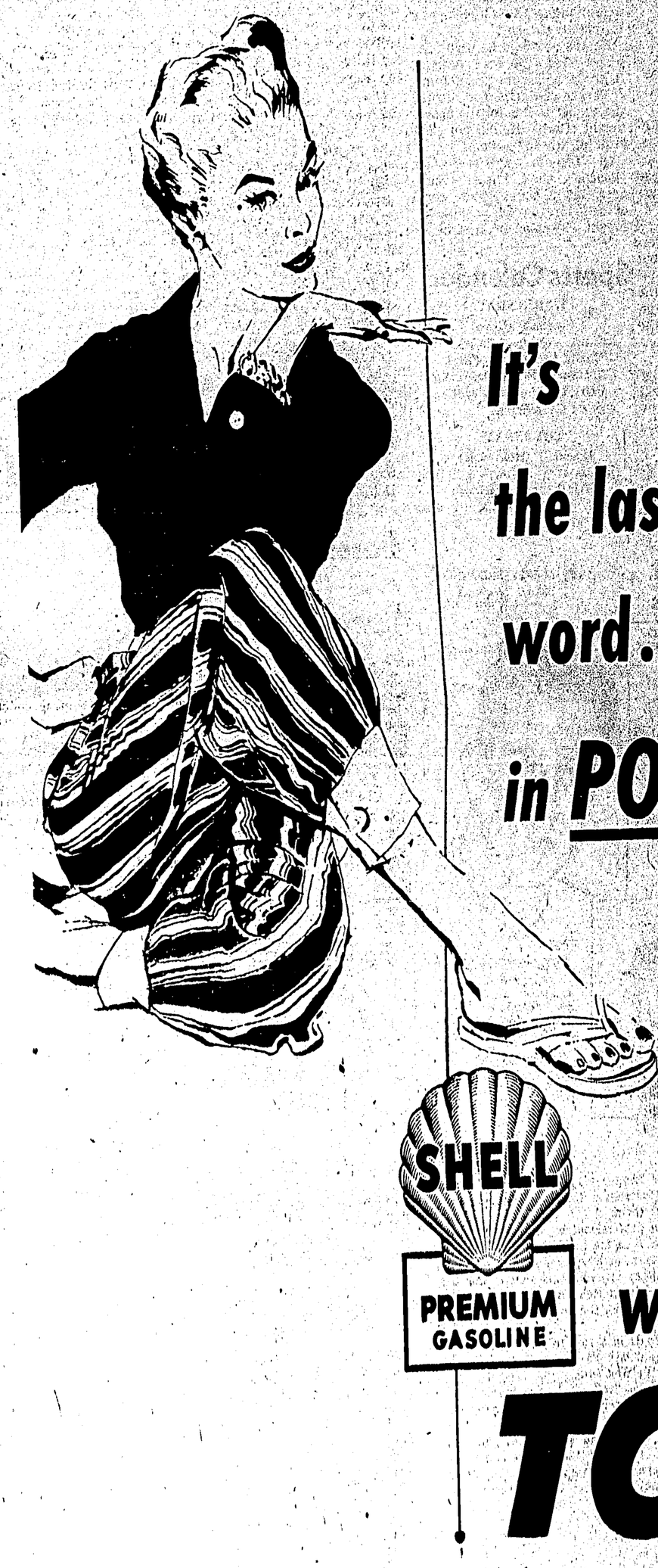

It's the last word... in POWER

SHELL PREMIUM GASOLINE with TCP

Your car takes on a new personality when you switch to Shell Premium with TCP*.

Right away, you'll notice an extra smoothness—a *new*, quick response.

Shell Premium Gasoline gives more power than other premium grade fuels because the exclusive Shell additive, TCP, overcomes the harmful effects of engine deposits *as they form!*

With Shell Premium in your tank, you are buying the finest fuel yet developed for modern high compression engines.

Yes, it's the last word in power. See your neighbourhood Shell Dealer.

*Trademark for Shell's patented gasoline additive—patented 1955

Moore Stops Pompey In 10th

Heavyweight Bout Seen Next On List

LONDON (AP)—Archie Moore today brushed aside all questions about another defence of his light-heavyweight title and said:

"I'm the best heavyweight in the world—and that's the title I am after."

The cagey old fellow from San Diego, Calif., cleared one big hurdle on the way to the crown vacated by Rocky Marciano with a 10th-round TKO of Yolande Pompey of Trinidad in a light-heavyweight title fight in London's Harringly Arena Tuesday night.

"Now I want that heavyweight title," Moore said. "I'm entitled to it. Marciano nominated me as his logical successor. Floyd Patterson and Tommy Jackson are fighting Friday. There's talk of a fight against the winner in September. I can't get home soon enough to sort it all out."

Charlie Johnson, Moore's manager, said Moore will not think of relinquishing his lightheavy title until he has the heavyweight crown under his belt.

BEST IN SIGHT

Jack Kearns, Jack Dempsey's old pilot, said after Tuesday night's fight:

"Moore would be a different man as a heavyweight. He would not have to shed those extra pounds. He obviously has no equal in the heavyweight ranks today. He's the standout heavyweight among the contenders for Marciano's crown."

Kearns also said he would like to see Moore go to Canada to fight Canadian champion James J. Parker of Barrie, Ont., to put the winner in line for the heavyweight crown. He did not elaborate on the suggestion.

In Toronto, however, Jack (Deacon) Allen, Parker's manager, said he doubts Moore would agree to meet Parker until he has fought Patterson or Jackson.

Bottlers Grab League Lead On 3-2 Victory

North Stars of the Prince Rupert Little League took a 3-2 victory off Shop Easy to move past the storemen into the league lead last night in a scheduled fixture at Algoma Park.

John Smithson, who went all the way for Dick Boyle's bottlers allowed five hits and struck out 12 Shop Easy batters.

Don Love, who also went the distance, scattered five hits and fanned two. The win put the bottlers a full game out in front of Shop Easy.

Rained out games in the first half of the league schedule will be played next week, a league spokesman said. Tonight Kinsmen takes on Sea Kings.

Standings:

	W	L	Pct.	GBL
North Star	5	2	.725	-
Shop Easy	4	3	.573	1
Sea Kings	3	3	.500	1
Kinsmen	1	5	.167	3½

Sports Calendar

WEDNESDAY

Softball (Gyro)
RCMP vs Savoy 6:30 p.m.
Little League (Algoma)
Kinsmen vs Sea Kings 7 p.m.
Pony League (Roosevelt)
Elks vs Gyro 7 p.m.

THURSDAY

Baseball (Roosevelt)
Hotelmen vs Esquires 6:45 p.m.
Little League (Algoma)
North Stars vs Sea Kings 6:30 p.m. (Farm teams).

INSIDE BASEBALL for Little Leaguers

By MICKEY McCONNELL
Major League Scout and Instructor

When giving signals to Little League players, the coach should not make them complicated. Nor should they be so simple that the opposing team can recognize them.

One of the favorite signals in professional baseball is the skin-to-skin sign. Any time a coach rubs his hands together, touches his hand against his face or forearm or any other bare skin on his body, the signal is on. One danger in using this sign is that an absent-minded coach might scratch an itch on his chin and find the batter bunting the next pitch when the coach wanted him to hit away.

Coaches often give several signals in a row to confuse their opponents. The players on the team will be told that they should follow the first signal given in the first inning, the second signal given in the second inning, et cetera. To keep from tipping off the sign to their foes, the players should continue to watch the coach until he completes his signaling.

Coaches can work out many varieties of signs from game to game and from inning to inning. Generally the batters and base-runners indicate that they understand the sign by touching their belts, rubbing a hand against the uniform or some other simple signal.

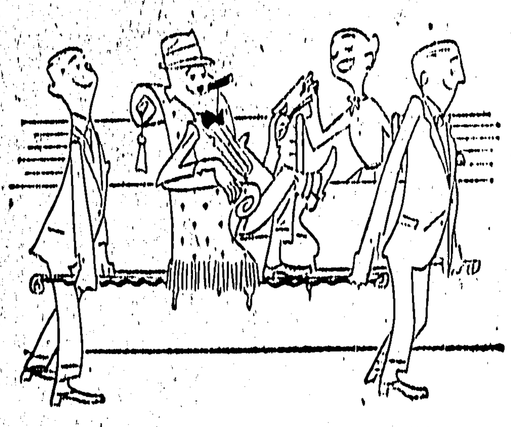

PSST!

ARE YOU GETTING BANK OF NOVA SCOTIA SERVICE?

ALL-STAR SOFTBALL TWIN BILL WITH TERRACE THIS SUNDAY

A Prince Rupert Senior Men's Softball All-Star doubleheader between a representative city nine and Terrace has been scheduled for next Sunday at Algoma Park.

Games are scheduled for 2 p.m. and 7 p.m., Mike Kutzak, league president said.

The games, the first all-star tilts of the season, will see the Prince Rupert aggregation take to the diamond for the first time in full uniform.

Lineups of both home and visiting teams should be on hand by tomorrow, Mr. Kutzzak said. The local softball association will likely host the visitors at a dinner, he added.

RCMP Holds Off Rally To Edge Canfisco 8-7

RCMP held off a ninth-inning rally by Canfisco last night to eke out an 8-7 Senior Men's Softball victory and move into a tie for third-place with Atlin in the top standings.

The police team's windmilling right-hander Stu Taylor held the Canfisco nine scoreless for five innings while his team mates built up a fore-run lead in the third frame.

Canfisco nullified the lead with two runs in each of the sixth and seventh innings, but saw the RCMP move out into the lead again 8-4 on four hits and two errors in the eighth.

Three walks and an error in the ninth gave Canfisco three runs before the side was retired.

Art Helin started for the losers in his mound debut, but was replaced by Jim Stewart in the bottom of the third.

Taylor went the distance for the winners, allowing four hits only, but gave up 10 walks and struck out seven.

Helin gave up four runs, allowed five hits, walked four and struck out none. Stewart gave up four runs, six hits, walked three and fanned one.

Kent Tubman, RCMP second baseman with three hits and three runs batted in was the heavy gun for the police team in his four official trips to the plate.

Standings:

	W	L	Pct.	GBL
Savoy	5	0	1.000	-
Local 708	4	2	.667	1½
Atlin	2	2	.500	2½
RCMP	3	3	.500	2½
Canfisco	1	3	.250	3½
Army-Navy	0	5	.000	5

Baseball Scores

American
Detroit 14, Boston 11
Kansas City 7, New York 4
Cleveland 8, Baltimore 3
Washington 3, Chicago 1

National
Chicago 7, Pittsburgh 3
Cincinnati 9, Philadelphia 4
St. Louis 3, New York 1
Brooklyn 6, Milwaukee 1

Pacific Coast
Seattle 5, San Francisco 4 (11 inn.)
Sacramento 7, Los Angeles 6
Portland 5, San Diego 3
Hollywood 6, Vancouver 5.

REASONABLE OFFER

DAGENHAM, England (AP) — Volunteer lifeguards at the swimming pool in this Essex town now receive free season tickets "for their services."

Spring is Here

See Us Now for Your
- Bulbs
- Seeds
- Fertilizers
- Pet Supplies

PRINCE RUPERT FLORISTS

300 3rd Ave. W. Dial 2347

FAIRBANKS MORSE WATER SYSTEMS

MODEL 250 M 5 SHALLOW WELL SYSTEM

Only $125,50 Including Tank

COMPLETELY ASSEMBLED, READY TO INSTALL

LOOK AT THESE FEATURES:
- Self-priming
- Self-oiling
- Delivers full capacity at maximum pressure
- Double-acting for continuous water flow
- Exclusive two-bearing crank shaft, hardened and machined
- Fully assembled for easy installation
- All parts precision machined for long wear
- Easy to service
- Built by a company with over 120 years' experience. Parts always available.

Fairbanks-Morse systems are available in sizes and capacities for all needs, in Shallow Well and Deep Well models.

See your Local F-M Dealer, or
The CANADIAN FAIRBANKS-MORSE Company Limited
798 Beatty St., Vancouver, B.C.

Equestrian Olympics Start Sunday

STOCKHOLM (AP)—Swedish riders have taken over the Olympic torch and today were speeding through the deep woods of southern Sweden to reach Stockholm in time for the opening ceremony of the Olympic equestrian games Sunday.

At the same time, Queen Elizabeth and the Duke of Edinburgh were fighting choppy seas in the North sea aboard the royal yacht, Britannia, to reach Stockholm for a state visit and the Games.

The Stockholm Games are a prelude to main events at Melbourne in November. Foreign horses are not permitted to enter Australia so the equestrian events were switched here.

Sweden is defending champion and experts predict England and Germany together with Denmark and the United States are the teams likely to provide the main competition this time.

ALL AFLUTTER

BARNSTAPLE, England (AP) — Three tons of flags decorated this old Devonshire town for the royal visit on May 8.

Thomas Says Marilyn Bell Too Young For Strait Swim

VICTORIA (CP)— Bert Thomas, conqueror of the Strait of Juan de Fuca, said Tuesday: "I wish Marilyn Bell wouldn't try it."

He was speaking of the planned swim in late August for which the Toronto girl has been guaranteed $20,000 for her attempt and another $10,000 if she makes it.

Bert received about $5,000 for his 18.3-mile swim from Port Angeles, Wash., to Victoria last year.

Thomas said his statement is "my first reaction" based on the fact Marilyn is too young.

"Nobody in the world will be able to beat her when she gets a little more growing up behind her" he said in a telephone interview from Tacoma.

In Toronto, Marilyn's coach Gus Ryder, said everything Marilyn has done people said she couldn't do. She is the only person to swim Lake Ontario and the youngest person to swim the English channel.

He added:

"What Thomas said is only his own opinion and I don't want to be drawn into any controversy at all. We'll do our best."

Last Night's Fights

PHOENIX, Ariz. (AP)— Jimmy Martinez, 160, Phoenix, outpointed Al Andrews, 161, St. Paul, (10).

MONTREAL (AP)—Davey Moore, 135, Springfield, Ohio, knocked out Charlie Slaughter, 133, Plainfield, N.J., (4).

Use Want Ads—They Pay

Lions' Debut Set July 28

VANCOUVER (AP)—British Columbia Lions of the Western Interprovincial Football Union will make their first appearance here this year in an intra-squad game July 28 to aid the cancer fund. The Lions will train before that in Kelowna, B.C.

ANCIENT RAMPART

Woden's dike, or Wansdike, was built across a large stretch of Wiltshire in England 1,500 years ago to protect cattle from raids.

WANT BIG WAGES?

A Better Job Can Be Yours

IN TELEVISION

Radio Operating — Radar — Electronics

RCC graduates start at up to $300 monthly, advance with experience to $400 to $500 and earn over $700 monthly on special Radar jobs. All divisions of Canada's giant electronics industry are swinging ahead on a planned expansion program. New TV stations, immense radar and microwave networks, Govt. and industry, create new electronic communications - More men must be found for every technical branch. Radio College of Canada can train you quickly and thoroughly in DAY CLASS STARTING IN JUNE. Also Night and Home Study Plans - fees as low as $4.00 weekly. For more than 28 years RCC have been supplying technicians to industry. Let us show you our placement records - see what our graduates say about their jobs, their salaries and RCC instruction. No experience necessary.

Mail Coupon Today

Radio College of Canada, 86 Bathurst St., Toronto, Ont.
Without Obligation please send me FREE book "Careers in Electronics."

NAME .....

ADDRESS .....

..... AGE ..... EDUCATION .....

FORD V8

more of what you want most!

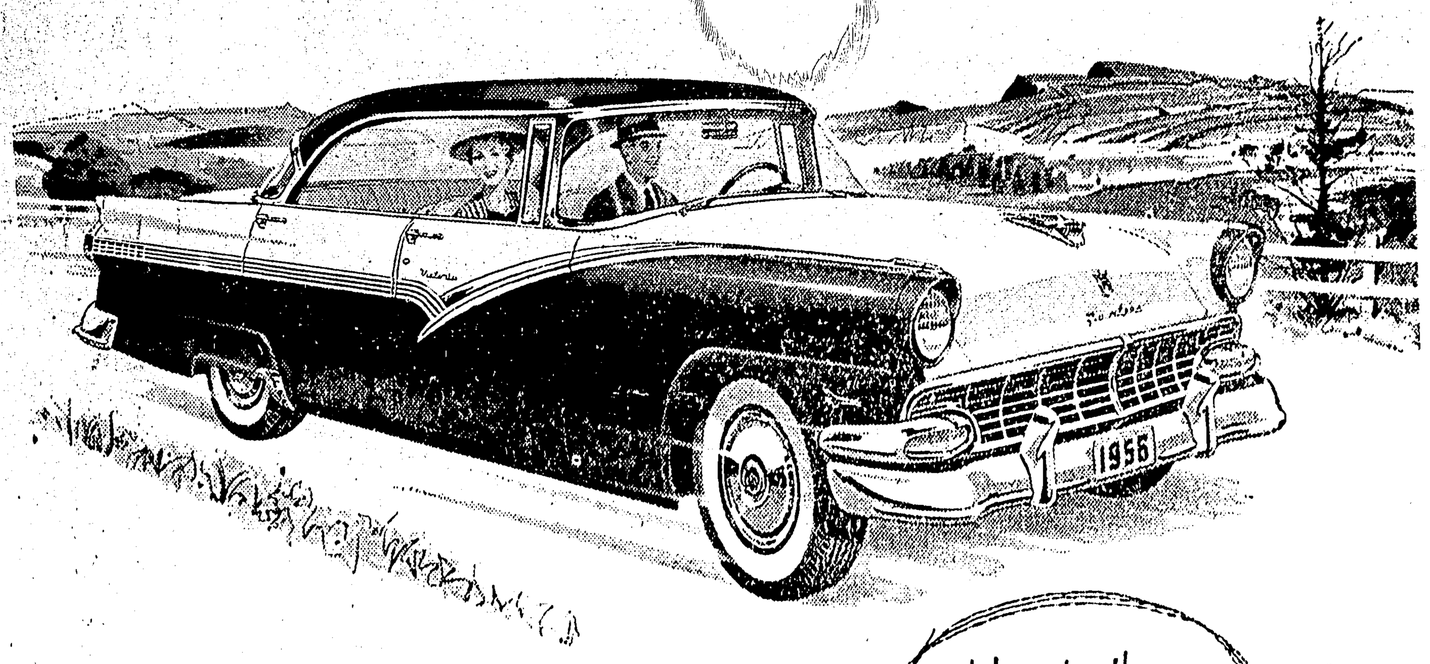

Here's the challenge

DRIVE FORD- then you'll know it's for you!

You'll thrill to the hill-flattening "go" of Ford's responsive, dependable V-8 power

With a Ford V-8 you can have "getaway and go" ranging from 173-Hp. to 225-Hp. . . . the smooth, dependable power that has made Ford the world's largest-selling V-8! When you want to "call out the reserves" to pass in a hurry, you *know* the extra power's there! If you prefer a Six, you can have the Mileage Maker Six in any Mainline or Customline model and in three station wagon models.

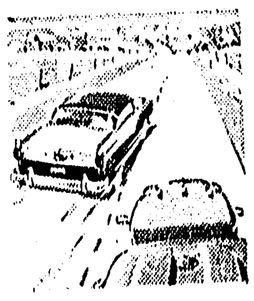

You can enjoy all the safety features of Ford-pioneered Lifeguard Design

There's reassuring built-in safety for you and your family in Ford's Lifeguard Design—with recessed centre Lifeguard safety steering wheel and double-grip safety door latches that help prevent doors from springing open in the event of a collision. And at modest extra cost you can have the additional protection of floor-anchored seat belts and plastic padding for instrument panel and sun visors!

You'll enjoy incomparable smartness--driving the car with Thunderbird style

You know you're in style wherever you go—when you drive any of Ford's modern-as-tomorrow models! For the clean, uncluttered lines that Ford inherited from its Thunderbird cousin make it a styling standout in any setting. And inside, too, every detail of trim and fabric, every beautiful appointment, is in tune with Ford's elegant exterior!

You'll appreciate the wonderful ease that's yours with power steering*, power brakes*

Master-Guide power steering makes turning and parking literally one-finger operations! Yet, because Master-Guide provides assistance in exactly the degree you need it, you get effortless driving ease without losing the steering "feel" that means complete control. Ford's Swift-Sure power brakes give you sure stops at a touch of your foot!

(*Optional at extra cost)

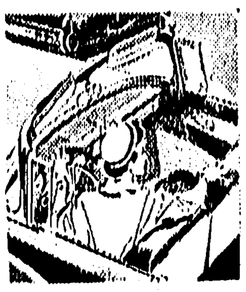

You'll have greater comfort with 4-way power seat* and power windows*

With Ford's 4-way power seat, a touch of a switch moves you up or down, forward or back, to the position that's most comfortable for you, whether you're tall, short or average . . . instant adjustment for every driving member of the family! Power window lifts enable you to control all windows from the driver's seat—and there's an individual control on each door panel, too!

(*Optional at extra cost)

(Certain features illustrated or mentioned are "Standard" on some models, optional at extra cost on others.)

NOW IS THE TIME TO DRIVE FORD...COMPARE FORD...BUY FORD! SEE YOUR FORD-MONARCH DEALER

BOB PARKER LTD.

TERRACE — MAIN OFFICE—PRINCE RUPERT OFFICE—DIAL 2222 — PARTS—DIAL 2221 SERVICE STATION—DIAL 2348 — KITIMAT

COUNT ON THESE SIGNS Monarch A-1 FOR THE BEST VALUES IN USED CARS AND TRUCKS

CLASSIFIED ADS

1 COMING EVENTS

Legion Anniversary and D-Day Celebration Wed., June 6, Legion Building. $10 per couple.

Social Credit Meeting, June 6, Civic Centre. All members, former and present, urged to attend.

Sonja Ladies Scandinavian Bake Sale, and Tea, June 7.

Flower Tea, June 14, Catholic School.

Lutheran Tea, Home Cooking and Fancy Work, June 14. (135)

Rotary Tea, June 21.

OORP Bake Sale, Gordon and Anderson's, June 23.

Rummage Sale, Presbyterian Church, Sept. 15. (157)

Cathedral Rummage Sale, Sept. 22.

Sonja Ladies Bazaar, Nov. 2

Presbyterian Fall Bazaar. Nov. 22. (157)

I.O.D.E. Christmas Bazaar, Dec. 5.

13 PERSONAL

ATTENTION Home Owners — Free Catalogue. Write to: Western Auto Associate Store, Ray Turek, Owner, 2430 Tongass. Phone 3771, Ketchikan, Alaska. (156)

GET quick relief, lasting comfort. Wilder's Stomach Powder. Every druggist in Canada sells Wilder's—in the blue checkered can. (1t)

14 BUSINESS PERSONALS

LANDSCAPING, GARDENING Lawns, rock work, cement walks, drains etc. Free estimates. Phone 3691. (146p)

PANTS or slacks. Tailoring by Ling the Tailor. Quickest service in one or two days. (153)

DRIVING school open for appointments. Car available for road tests. Phone 5688. (137)

WILFORD Electrical Works. Motors bought, sold, rewound and repaired. (147)

NEARLY everybody uses 99. Dial 2188. (153)

16 LOST

FLESH colored glasses lost vicinity Court House. Advise Inspector Taylor, 4016. (133)

18 HELP WANTED—MALE

FOR YOUNG MEN OF SIXTEEN

The Canadian Army Soldier Apprentice Plan offers you trades training while you earn.

Starting June 1st the Canadian Army will enrol a limited number of physically fit young men of 16 years of age, with Grade 8 education, and train them as tradesmen in 19 different trades. Trades training will consist of a two year course starting in September. When finished the course the Soldier Apprentice serves three years with a regular unit.

This plan provides—
- Half pay to the age of 17 then full pay
- 30 days paid holidays a year
- Medical and dental care
- Travel and adventure
- A healthy active outdoor life with sports
- Good opportunities for advancement.

Only a limited number can be accepted. Interested applicants must not delay. Mail the coupon below or contact your local Recruiting Station.

No. 11 Personnel Depot,
4201 West 3rd Avenue,
Vancouver, B.C.
Phone CHerry 2111

Without cost or obligation, please forward me the booklet "The Way To A Fine Future."

Name .....
Address .....
City/Town .....
Province .....
Telephone ..... (11)

20 HELP WANTED - FEMALE

CLERK-TYPIST with general business education. Understands bookkeeping. Apply Northern B.C. Power Co. Ltd., Room 15, Besner Block. Phone 4310. (132)

WANTED to mind 18 month old baby while mother works. Vicinity Piggott Place. Phone 5749 after 6 p.m. (132)

Use Want Ads—They Pay

27 FUEL

"SHELL"—Stove and furnace oil. Dial 2101
PHILPOTT, EVITT & CO. LTD.
Prompt and Courteous Service. (133)

29A SEWING MACHINES

SALES—repairs, Rentals, Singer Sewing Centre. Dial 5349. (153)

32 FOR SALE-Miscellaneous

PHILIPS 3-speed combination player, blond cabinet; G.E. Washer with pump; Both in perfect condition. If you are looking for a radio or washer—here's your chance to save $325. Phone 2602. (137)

DISK Sander, drill steel, double blocks with 100 ft. ¾ inch manilla ropes, oak flooring, blow torch, bench grinder etc. Call 120 5th Ave. West evenings. (136)

SINGLE bed, coffee table, dressers, sewing machine, washing machine, fern stand, lamps, bookcase, end tables, mirrors etc. Phone 3739 after 6 p.m. (136)

USED G.E. Washer with Daily Dipper $57.50. In good condition. Eaton's in Prince Rupert. Phone 3124. (132)

USED radio 3-speed record player combinations. From $35 up. Fully guaranteed. McRae Bros. Ltd. (137)

BABY carriage. Cheap. Phone 5684. (132)

HEAVY Aluminumware set. $75. Phone 2594. (136)

32A FOR RENT-Miscellaneous

CABIN. 2000 11th East. Apply after 6 p.m. Available June 15. (132)

34 WANTED MISCELLANEOUS

CASH FOR
Scrap, copper, brass, batteries, radiators. Dial 6128. Call 630 6th Ave. West. (153)

35 BOATS AND ENGINES

14 Ft. Peterborough boat, good condition. See Caretaker at Yacht Club. (137p)

26 ft. boat with Johnson 10 h.p. outboard. remote control. Phone 3873. (134p)

1950 Meteor V-8 engine, 32,000 miles. $50. 215 6th Ave. West. (East side of Armouries). (135p)

20 Ft. Cabin boat. Ready to go. Phone 2774. (136)

36 ROOMS FOR RENT

SLEEPING room. Close in. Phone 2865. (135)

38 COTTAGES, CAMPSITES

MAKE YOUR RESERVATIONS NOW
Fully furnished cabins equipped with spring filled mattresses. Safe beach for the children. Surf boarding, boating, swimming and fishing. An ideal spot for a family vacation. David and Mary Bowen-Colthurst, Water Lily Bay Cabins, Lakelse Lake, Terrace, B.C. Phone Terrace 48X. (132)

COTTAGES for Summer Visitors to accommodate from two to six persons at Ferry Landing. Ideal holiday location. Riding horses and boats. Mrs. Harold Neave, Francois Lake, near Burns Lake, B.C. (132-nc)

39 HOMES FOR RENT

HOUSE for rent. Information phone 3678 after 7 o'clock. (132)

39A SUITES FOR RENT

FURNISHED 4-room apartment. Adults only. Oil range with Crest burner for sale. 114 Hays Cove Circle. Phone 2337 (133)

4-room unfurnished suite. Adults only. Phone 2047. (136p)

2-room suite. 315 6th Ave. West. (134)

3-room suite, fully furnished. Call 801 Borden Street. (133)

40 HOMES FOR SALE

FOUR bedroom family home in good location. Large dining room, large living room, kitchen and washroom down. Four bedrooms and bathroom up. Full basement with extra room. Foundations just renewed. External work at wish of buyer. Very reasonable. Phone 2070. (137)

4 Bedrooms—$4500
Wartime Six on paved street, one block from school. May be purchased with or without furniture.
ARMSTRONG AGENCIES LTD.
307 W. 3rd Ave. Dial 3134 (132)

3-room house, Furnished. Phone 3163. (134p)

40 HOMES FOR SALE

6-room house with two lots in lawn. Neat inside and out. Picket fence and garage. Floor furnace. Lots of roomy closets. Fully furnished if desired. 202 9th West. (134)

NEW 3-bedroom home. Phone 2320 after 5 p.m. Terms can be arranged. (137)

6 room house. Well located. Fully furnished. Phone 5779. (131)

40A HOUSES WANTED TO BUY

4-room bungalow. N. E. Campbell, Room 10, Savoy Hotel. (135p)

42 WANTED TO RENT

WANTED by responsible party, furnished house or apartment July, August. Rental in advance. Reply Box 172 Daily News. (132p)

HOUSEKEEPING room for single man. Non drinker. Box 175 Daily News. (132p)

46 BUSINESS OPPORTUNITIES

FOR SALE — Bayview Hotel. Completely furnished. 331 1st Ave. West. (142p)

47 AUTOMOBILES

JOIN the B.C. Automobile Ass'n.
Service—Savings—Protection
Local Agent
T. NORTON YOUNGS AGENCIES LTD.
Phone 3236 213 Third St. (tf)

ATTENTION Car Owners — Free Catalogue. Write to Western Auto Associate Store, Ray Turek, Owner, 2430 Tongass, Phone 3771, Ketchikan, Alaska. (156)

1949 FORD, new paint job, radio, signal lights, new seat covers. A-1 condition. Phone 3346 or 6172. (132)

1949 Dodge Club Coupe, excellent condition. Low mileage, custom radio and heater, new white walls. Phone 4757. (132)

TWO-tone '51 Ford, radio and heater. Private. Phone 6048 days, 3868 evenings. (137)

1952 Pontiac $1200. Phone 2777. (136p)

LEGAL NOTICE

TENDERS

SEALED TENDERS, addressed to the undersigned and marked "TENDER FOR AIRPORT LIGHTING FACILITIES TERRACE," will be received up to 3:00 p.m. (E.D.S.T.), MONDAY, JUNE 18, 1956, for the construction of Airport Lighting Facilities, including Medium Intensity Runway, Taxiway and Apron Lighting at the Airport at Terrace, B.C.

Plans, specifications, labour conditions, contract form, form of tender and return tender envelope may be obtained on application to the District Airway Engineer, Department of Transport, 401 Winch Building, Vancouver, B.C., upon receipt of an accepted cheque made payable to the Receiver General of Canada for the sum of $25.00 This cheque will be returned upon the return of the plans and specifications in good condition. Additional information required with regard to interpretation of plans and specifications may be obtained from the aforementioned District Airway Engineer.

Plans and specifications will also be on display at the Building & Construction Industries Exchange, 842 West Pender Street, Vancouver, B.C.

Each tender must be accompanied by a security deposit equal to ten per cent (10%) of the tender price which security deposit will be forfeited in the event of a tenderer refusing to enter into a contract on the basis of his tender if called upon to do so, or failing to satisfactorily complete such a contract. Cheques of unsuccessful tenderers will be returned.

Any tender not accompanied by a security deposit as described will not be considered.

The Department does not bind itself to accept the lowest or any tender.

F. T. COLLINS,
Secretary.
Department of Transport,
Ottawa, Ontario, May 26, 1956. (132)

IN RE ESTATE OF JACOB ANDREAS HANSEN, DECEASED

TAKE NOTICE that as Administrator duly appointed by the Court of the estate of Jacob Andreas Hansen, deceased, late of Port Edward, Province of British Columbia, who died in the vicinity of Port Edward, British Columbia, on the 5th day of November, 1955, I require all creditors and others having claims against the said estate to send the same to me, properly verified, at the address mentioned below on or before the 31st day of July, 1956, after which date I shall proceed to distribute the estate to those entitled by law, having regard only to such claims of which I shall then have been notified.

AND FURTHER TAKE NOTICE that all persons indebted to the said estate are required to pay their indebtedness to me forthwith.

DATED at Prince Rupert, B.C. this 5th day of June, 1956.

W. N. POOLE,
Official Administrator,
31-34 Besher Block,
P. O. Box 326,
Prince Rupert, B.C.

(135)

Try Daily News Classifieds

THE ADVERTISER'S HIGHEST STANDARD . . .

Circulation

CIRCULATION TODAY 3526
ONE YEAR AGO TODAY 3381

Daily News Telephones:

Circulation 4125
News Editor, Sports 4126
Local News, Woman's Page 4123
Publisher, Accountant 4124
Advertising 4125

Civic Centre
Jack-Pot
BINGO
$100 Jackpot Plus
14 Additional Games
Every Bingo Night for
As Low as $2.00 for the
Evening.
Monday, June 11
8:00 p.m.

Conscription Only Fair Way Says Veteran

VANCOUVER (CP)—Conscription is the only fair way to fulfill Canada's defence obligations, Rev. J. O. Anderson, president of the Canadian Legion, said here Tuesday.

The rector of Christ Church cathedral in Ottawa, arriving here for the five-day national convention of the Legion June 10-14, said Canada needs conscription because "before long, we won't have enough men to meet our overseas committments under the North Atlantic treaty."

"It shouldn't be left up to the conscience of the individual," he said. "It isn't fair. Impartial selection is what is needed."

Th 43-year-old veteran said: "right now Canada is the only major member of NATO which hasn't got conscription."

Everett Club Exhibition Set

VANCOUVER (CP)—The Everton soccer team arrived here Tuesday night to the strains of the wrong kind of music.

The team from the north of England was greeted by four bagpipers. They'll play here Saturday against a team for which the music would have been more appropriate—Aberdeen, Scotland.

Sponsors of the game reported Tuesday that 12,000 tickets had been sold for the game in Empire Stadium.

KABI Radio Log

580 KCS
Standard Time
(Subject to Change)

WEDNESDAY—

P.M.
6:00—News
6:15—Ebony and Ivory, ABC
6:30—Sports Spotlight
6:45—One Man's Family, NBC
7:00—Lone Ranger, NBC
7:25—Production Five
7:30—X-Minus One, NBC
8:00—American Town Meeting of the Air, ABC
9:00—Pan American News
9:15—The Delegate Speaks
9:30—Weather
9:35—Bob & Ray, MBS
10:00—News and Sports
10:15—Music
10:30—Gangbusters, MBS
11:00—Record Room
12:00—Sign off.

THURSDAY—

A.M.
6:30—Toast and Jam
6:55—Weather
7:00—Standard News Time
7:05—Toast and Jam
7:30—News and Sports
7:45—Weather
7:50—Toast and Jam
8:00—Standard News Time
8:05—Toast and Jam
8:30—News
8:35—Toast and Jam Continued
9:00—Breakfast Club, ABC
10:00—News
10:05—Music
10:30—Woman to Woman
11:00—Ted Malone, ABC
11:15—Behind the Story, MBS
11:30—Music
11:45—Anne Sterling
12:00—Star Time
P.M.
12:15—News and Weather
12:30—Swap 'n Sell
12:45—Prevues and Melody
1:00—Queen For A Day, MBS
1:30—Whispering Streets, ABC
1:45—Top Tune of the Day
1:50—Canadian News
2:00—My True Story, ABC
2:30—Right to Happiness, NBC
2:45—When a Girl Marries, NBC
3:00—Pepper Young, NBC
3:15—Presenting Constance Bennett, ABC
3:30—Week Days, NBC
4:00—Club 580
5:00—Martin Block, ABC
5:30—Candlelight and Silver

CFPR Radio Log

1240 KCS
Daylight Saving Time
(Subject to Change)

WEDNESDAY

P.M.
6:00 Supper Serenade
6:45 Introduction to Wednesday Night
7:00 CBC News
7:30 Recital
8:00 Discussion of American Films
8:45 American Music (Contemporary)
9:00 Concert of Canadian Music
10:00 CBC News
10:15 Talk
10:30 Sounds of Music
11:00 Local News
11:10 Variety
12:00 Sign-off

THURSDAY

A.M.
7:00 B.C. Fisherman's News and Marine Weather
7:30 Musical Clock
7:30 CBC News; Weather
7:35 Interlude
7:40 Morning Devotions
7:55 Interlude
8:00 CBC News; Weather
8:10 Here's Bill Good
8:15 Musical Memories
8:15 Miller Hay Special
9:00 BBC News and Comty
9:15 Aunt Lucy
9:30 Laura Ltd.
9:45 Miller Hay Special
9:59 Time Signal
10:00 Morning Visit
10:15 The Happy Gang
10:45 Musical Program
11:00 New Stuff
11:30 Message Period and Stock Quotations
11:45 European Melodies
P.M.
12:00 Show Time
12:15 CBC News
12:25 Interlude
12:30 B.C. Farm Broadcast
12:55 Interlude
1:00 Records for You
1:30 Afternoon Concert
2:30 Trans-Canada Matinee
3:30 Meet the Artist
3:45 Today's Music
4:30 Heidi

Anglers Rescue "Tired" Carp

WOLCOTT, N.Y. (AP)—It was a "tired" carp that three fishermen landed Monday in Sodus bay on Lake Ontario.

Hafold Teeple, Nathan Aldrich and Floyd Sheldon spotted an old automobile tire submerged. One of them saw it move.

The trio pulled the tire from the water and found a 30-pound carp with its head wedged in one side of the casing and its tail in the other.

TODAY'S STOCKS

(Courtesy S. D. Johnston Co. Ltd.)

VANCOUVER	
American Standard	.15
Beaver Lodge	.35
Bralorne	5.30
Canadian Collieries	9.25
Capital Lithium	1.20
Continental Potash	1.95
Cronin-Babine	.04½
Farwest Tungsten	.26
Giant Mascot	.77
Granduc	5.75 A
Indian Mines	.06
Jackson Mines	.42
Midwest Copper	.53
National Explorations	.58
North West Ventures	.28
Pacific Nickel	.45
Pioneer	1.85 A
Premier Border	.18
Quatsino	.72
Red Hawk	.03
Sheep Creek	1.05
Silbak Premier	.22
Silver Standard	.55
Skeena Silver	.26
Spud Valley	.04½
Sunshine Lardeau	.01½
Trojan	.56
United Estella	.20
Vananda	.08½
Oils	
A. P. Consolidated	.47
C. & E.	23.25
Central Leduc	4.30
Home Oil "A"	12.25
Okalta	2.85 A
Pacific Pete	15.85 A
Royal Canadian	.11½
Van Tor	1.14
Yankee Princess	.76
TORONTO	
Buffalo Canadian	.17
Consolidated Discovery	3.45
Consolidated Smelters	32.35
Conwest	6.35
Donalda	.48
East Sullivan	5.90
Giant Yellowknife	4.95
Hardrock	.13
Harricana	.28½
Heva Gold	.11
Joliet Quebec	1.20
Little Long Lac	1.50
Lorado	1.18
Madsen Red Lake	2.55
MacLeod Cockshutt	1.26
Moneta	.73
Noranda	56.75
Louvicourt	.24
Petrol Oil & Gas	1.55
Quebec Copper	2.10
Sherritt Gordon	8.75
Steep Rock	10.15
Silver Miller	1.35
Great Sweet Grass	3.50
Golden Manitou	3.15
Cdn. Chem. & Cellulose	9.15
Rix Athabasca	.90
Nesbitt Labine	1.50
Rayrock	1.70
Parbec	.11
Violamac	2.22

WALTZ KING

The famous "Blue Danube" waltz was only one of about 400 waltzes composed by Johann Strauss, who died in 1899.

T-A-I-L-O-R-I-N-G
100 NEW PATTERNS . . .
. . . IN ALL THE LATEST
SPRING & SUMMER SHADES
Quick Service
Ling The Tailor
220 6th St. - Phone 4238

fly
ELLIS
Air Lines
To KETCHIKAN
and all Alaska
with connections to
to
WHITEHORSE
AND
SEATTLE
Phone 2223
for enquiries or reservations

FOR SALE
Prudhomme Lake Residential Property
Everything Found
Main Residence—Guest House—Tool Shed
Garden and Landscaping
MAIN HOUSE-running water, inside toilet, kitchen, dining room, sleeping room, hall, bathroom. Large veranda, sidewalks. Gas cooking, refrigeration. 3500 watt light plant, 110 volts A.C. Oil heating. Radio telephone connecting with Prince Rupert exchange. Fully furnished and equipped.
A year round residence or occasional resort on future paved highway.
Suitable for residence or club purposes.
$8,000 Cash or $10,000 Terms
H. G. HELGERSON LTD.
612—3rd Ave. West Phone 4131

BUSINESS & PROFESSIONAL

The Electrician
Dial 3647

OPTOMETRIST
KEITH H. TUCKER
210 Fourth Street
Phone 5141

M. J. Saunders
If You Want
Gravel and Cement Delivered
Rock or Concrete Work
Rent of Trucks and Equipment
Phone 5447 1207 Water St.

CHIROPRACTOR
C. TURPIN, D.C.
Wallace Block
Phone 2026

GEORGE DAWES
AUCTIONER
Phone 6032 and 2952

Fred E. Dowdle
Optometrist
Phone 5548
303 3rd Ave. W.

TELKWA HOTEL
Special family rates
For a sunny vacation or a stop when going thru
245 Miles From Prince Rupert

when in Queen Charlotte city
STAY AT THE NEW
Queen Charlotte Hotel
Comfortable Accommodation
Cafe on the Premises

ARCHIE — By BOB MONTANA

LI'L ABNER — By AL CAPP

THE HEART OF JULIET JONES — By STAN DRAKE

BLONDIE — By CHICK YOUNG

Routine Arrest Uncovers $90,000 In Mouldy Bills from Brinks Robbery

BOSTON (AP)—A routine arrest in Baltimore has led to what the FBI claims the first big recovery of loot from the $1,218,000 Brink's robbery of more than six years ago.

Some $90,000 was found Monday by FBI and Boston police behind false panelling in an office in the sub-basement of a Boston rooming house. Authorities said serial numbers checked with those of the Brink's loot.

The find came within 18 hours of the arrest of Jordon Perry Jr., 41, a Boston ex-convict, who was taken into custody after passing suspicious money in a Baltimore amusement park.

Two men were arrested in Boston, charged with being accessories after the fact of the Brink's robbery, the largest cash haul in criminal history. They were identified as Edward Bennett, 36, and John F. Buccelli, 41.

CASHED MOULDY BILL

The FBI said Bennett was arrested as he arrived at the Boston house. Buccelli, whom FBI agents said they had shadowed in Bennett's company, was picked up a few blocks away.

The roundup of money began Sunday night when Perry cashed a ragged and mouldy $10 bill in the Baltimore park. The park operator, becoming suspicious, showed the bill to police.

Authorities looked up Perry and, they said, found more than $1,000—mostly in $5 and $10 bills—on his person. The bills, they said, "had a smell of mould and were brittle and brown with age."

Perry admitted having more money in his hotel room, officials said, and they found $5,770 hidden under a carpet. The bills were numbered in sequence, and a check with the FBI showed it to be Brink's money.

The Boston raid, police indicated, was made on information supplied by Perry. Agents armed with axes swarmed into the building and ripped out the false panelling of a wall bearing portraits of Abraham Lincoln and George Washington.

FREE ON BAIL

Behind the panel, wrapped in newspapers and plastic bags and stored in an old refrigerator, they found $90,000. Raiders said the money was mouldy and rotting and gave appearance of having been buried. The newspaper wrapping was dated Dec. 11, 1955.

Police said Perry, who claimed to have found his money in the foundation of a Boston house two months ago, has been free on $10,000 bail in connection with a $7,500 payroll robbery last September.

Meanwhile, eight men arrested in January are scheduled to go on trial Aug. 6 in connection with the Brink's robbery, and two others—who were already in prison for other offences—will be tried on the same charges. An 11th man named by officials as one of the holdup gang died about a year ago.

HELP FOR FAMILIES

National legislation in Denmark includes home-help services and institutions for daytime care of children.

PILOT CARL C. CROSSLEY, 60-year-old Toronto bush pilot, is shown phoning his wife from Winnipeg after he was rescued from an Arctic ice floe. His single-engine plane was forced down 1,100 miles north of Winnipeg by bad weather while he was on a flight from a secret DEW-line base to Churchill, Man. He was saved by an RCAF search and rescue crew who found him 12 days after his plane went down. (CP Photo).

Outdoors with Marty

So now we have further proof of the efficiency of the jig, another semi skeptic joins the ranks of the confirmed. Dick Farmer this time, and a sixty pound halibut from deep water on an artfully handled Tee spinner was his ample reward.

Onlookers are still amazed at the way the small hooks stayed put to defeat this whopper, but here is where playing a weighty adversary proves better than horsing. Good work Dick!

The lads at Fairview had fun with the dollies over the weekend. Fishing very light table at low slack (actually the tide state matters little for dollies) and using half-inch cubes of halibut as bait, with a very small lead, bright trout from 13 to better than 20 inches were taking right along. Anglers working from the top of the ramp were able to see fish immediately below, but an occasional fish was lost on the long trip aloft. The float fisherman can do good work here from water level, by bending on a float about five feet above a small number six hook, and not more than a single buckshot as sinker; the use of a float will permit the waterlevel angler to cast amongst the fish (which same frequently hang around the pilings) and keep his lure before them until taken.

Do not let the murky appearance of the water prevent you fishing, the water is full of tiny bits from the packing plant and it is precisely these bits of feed that keep the fish around.

Now that rods are receiving so much usage, here is a timely tip. When attending to your terminal tackle or dehooking a fish, do not, repeat do not, lay the rod down. Find some place to stand it up, or carry a common three inch nail to stick in some convenient timber; then rest the rod against it. One of these times when a bunch of interested people crowd around to watch your sport, and a valuable rod gets stepped on, then you will see what I mean!

One other thing, keep your rod guide windings covered with adhesive tape, scotch tape will do for a short protection period too.

Anglers going up country for some fishing need not worry too much if waters are swift and off color. The dry fly man may not do so well, but your columnist has found that a brass or copper spinner (not over shiny at that) will account for trout and salmon in water as dark as the Skeena is right now. Fish deep and slow, and remember that friend fish is in his element anyway, and has never been known to go blind just because water is rolly!

There is much need for more brochures of the type put out by the **Babine Lake Resort. Prince Rupert is still far behind in advertsiing the ware that are so abundant here,** and is losing out on one of the greatest revenue producers that is offered today.

Marty deeply deplores the recent loss of the splendid **Columbia Cellulose** Company outdoors folks building at **Kloiya Bay.** This most unusual and excellent effort by a company employing so many people in this district, had been a source of great recreational value to those fortunate ones who had been privileged to use it.

Is it too much to hope that a quick replacement of this proven and valued asset to outdoor things may be made?

NO HURRY

VANCOUVER (AP)—M. W. Bluck, former RAF air gunner, says his attempt to promote an H-bomb hideout in a nearby Gallano goat pasture has failed because of public apathy. When he started the non-profit venture he expected up to 200 families would be interested, but so far only eight have signed.

VALUABLE ITEM

LONDON (AP)—A small Canadian winter landscape by Cornelius Kreighoff of Quebec sold for £1,280 at auction here. The painting depicts trappers bargaining with an Indian woman.

WELLINGBOROUGH, Eng. (AP)—A psychologist, the speaker told a meeting in this Northamptonshire town, is a man who looks at everybody else when a beautiful woman enters the room.

BLACKWOOD on BRIDGE

Mr. Muzzy's Opener Sends Contract Flying

Each year, members of Mr. Masters' bridge club play a duplicate team-of-four match against a team from the Uptown Club. Team members are selected on a rotation basis so that eventually everybody gets a chance to play.

Under this plan, there finally comes a time when it is Mr. Muzzy's turn to be on the team. This year the team is composed of Mr. Champion paired with Mrs. Keen and Mr. Dale paired with Mr. Muzzy.

Mr. Champion insists that Mr. Dale play with Mr. Muzzy for the solid reason that he is the only player in the club who will not be driven stark mad by Mr. Muzzy's game.

In preparation for the important match, the team is currently holding a practice session and this is a hand from that session.

In view of his partner's overcall, Mr. Muzzy's opening lead was a heart and, for reasons known only to himself, he selected the deuce.

North dealer
North-South vulnerable

NORTH
Mrs. Keen
♠ A K 9 5
♥ 7 4
♦ Q 8
♣ K J 10 8 3

WEST
Mr. Muzzy
♠ 8 7 6 3
♥ 8 6 2
♦ 9 7 2
♣ 9 4 2

EAST
Mr. Dale
♠ 10 2
♥ A Q 10 9 3
♦ J 10 4 3
♣ A 5

SOUTH
Mr. Champion
♠ Q J 4
♥ K J 5
♦ A K 6 5
♣ Q 7 6

The bidding:

North	East	South	West
1 ♣	1 ♥	2 NT	Pass
3 NT	All Pass		

Mr. Dale won with the ace and returned the 10. Here Mr. Champion made one of his typically brilliant plays. He went up with the king.

There was excellent reasoning back of this play. The correct opening lead from three small cards in partner's bid suit is the highest card. The correct lead from a holding of three to an honor is the lowest card.

If the opening lead had been the eight of hearts, Mr. Champion would have figured Mr. Muzzy's actual holding correctly. But since the lead was the deuce, he figured Mr. Muzzy for three hearts to the queen. On this reasoning, if he played the jack of hearts at trick two Mr. Muzzy would win with the queen and return a third heart to clear the suit.

However, if he went up with the king, Mr. Muzzy would be left with the lone queen and that would block the suit.

Confidently then, Mr. Champion led the queen of clubs at trick three, as he had to win the ace and rattled off three fast heart tricks to put the hand down one.

"Dale," stormed Mr. Champion, "if you can't teach your partner how to make correct opening leads, we won't have a chance."

"How did my lead work out on this deal?" Mr. Muzzy inquired—and his question did nothing for the team's morale.

Wallace's Dept. Store
Pre-Summer Sale
MEN'S SHOES 2 Pr. For 1
MEN'S SPORT JACKETS Plus Free $15-$20 Pants
LADIES' COATS Your Choice $24.99
YARD GOODS Reduced 30%-50%
WALLACE'S DEPT. STORE
See Daily News Classifieds

LINDSAY'S
Cartage & Storage
Established 1910
HOUSEHOLD GOODS
MOVING — PACKING
CRATING — STORAGE
Lift Van Service
Agents: Allied Van Lines Ltd.
Phones Wharf 4331 Office 5016

Wiser's DELUXE Canadian Whisky
A QUALITY WHISKY IN A SMART DECANTER
This advertisement is not published or displayed by the Liquor Control Board or by the Government of British Columbia

The smartest floors are wearing
SEQUIN
...the luxury look in floor covering for only a few dollars a room

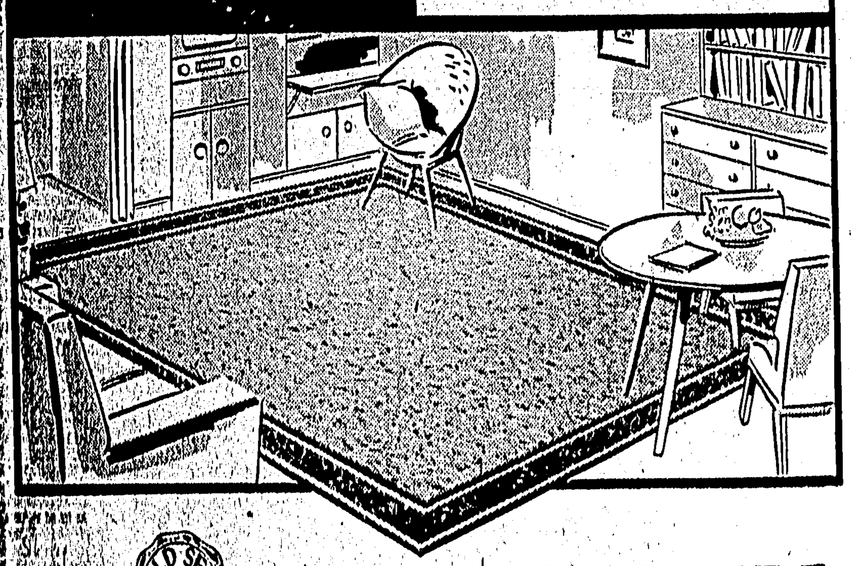

GOLD SEAL CONGOLEUM
Here's the year's smartest idea in floor covering — famous "Gold Seal" Congoleum in the new "Sequin" pattern. New, long-lasting beauty for your rooms, for only a few dollars! See "Sequin", in a range of glowing colours, at your floor-covering dealer's. Available in rugs and by the yard. See "Square-Tex" and "Jackstraw" — and all the other smart Gold Seal patterns. Remember, Congoleum is your finest buy in floor covering, and the Gold Seal your *guarantee* of satisfaction.
See your floor covering dealer soon
CONGOLEUM CANADA LIMITED • 3700 ST. PATRICK STREET, MONTREAL

Congowall, too
the *low-price* wall covering that looks, feels, wears and cleans like ceramic tile! Easy to handle — you can install it yourself.

GORDON AND ANDERSON
Federal Block PHONE 3014
GORDON'S HARDWARE
McBride Street PHONE 3317
MacKENZIE FURNITURE
"A Good Place to Buy . . . For Over a Quarter of a Century"
308 Third Ave. West PHONE 4146

Pacific Western Airlines
Lve. Prince Rupert
2:30 p.m. Daily Except Tuesday and Sunday for Stewart & Alice Arm
11:30 a.m. Tuesday, Thursday, Friday To Ketchikan and Connections to all Alaska.
Phone 2313
FOR TICKETS AND RESERVATIONS

Can You Afford A Holiday This Year?
See The
Kaien Consumers Credit Union
251 3rd Ave. W. Phone 2268
before you go
Total assets exceed $265,000

TODAY 7—9 P.M.
HOWARD KEEL IN "KISMET"

20th Century-Fox captures all the beauty and rapture of Han Suyin's personal story as she told it in her unforgettable best-seller!
20th CENTURY-FOX presents
WILLIAM HOLDEN
JENNIFER JONES
LOVE IS A MANY-SPLENDORED THING
CINEMASCOPE
COLOR by DE LUXE
STEREOPHONIC SOUND
NEXT ATTRACTION TOTEM
SHOWS AT 7 P.M.—9 P.M.

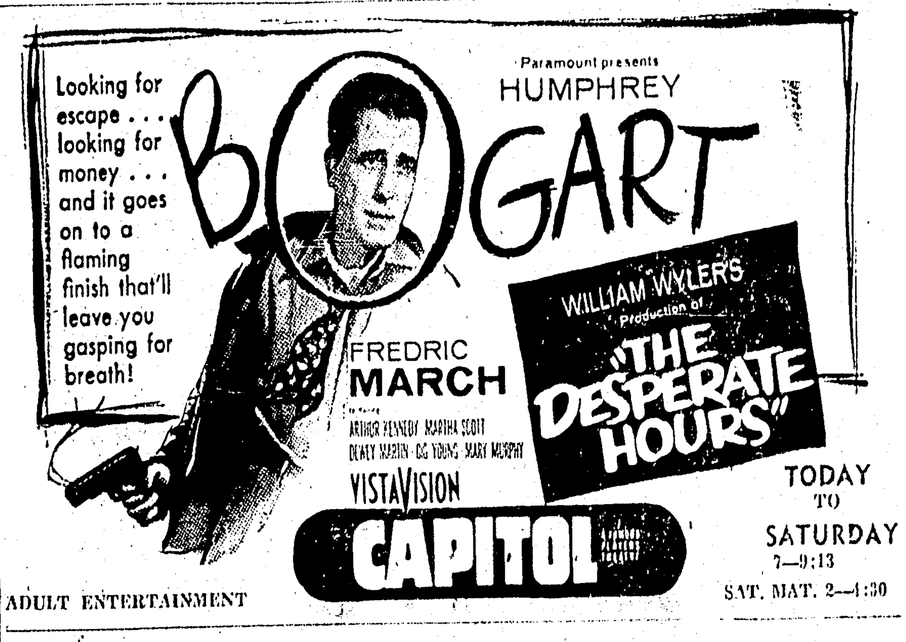

Looking for escape . . . looking for money . . . and it goes on to a flaming finish that'll leave you gasping for breath!
Paramount presents
HUMPHREY BOGART
FREDRIC MARCH
WILLIAM WYLER'S Production of "THE DESPERATE HOURS"
VISTAVISION
CAPITOL
TODAY TO SATURDAY 7—9:13
SAT. MAT. 2—4:30
ADULT ENTERTAINMENT

NOTICE OF MEETING
A Special General Meeting of the Civic Centre Association of Prince Rupert will be held Thursday June 7, 1956 at 8 p.m. in the Civic Centre Main Lounge.
The order of business will be to make changes in the By-laws as recommended by the Board of Directors, from their study of the Civic Centre Commission Report. Copies of the full notice of motion are available for any member at the Civic Centre. In addition to approve the expenditure of funds for the purchase of new chairs.
Any member in good standing of the age of 19 years and over will be entitled to voting privileges.
Fred Jones
General Secretary.

High School Graduates
You will find exceptional employment opportunities in the Royal Bank
If you are a young high school graduate with an eye on the future, you will find in the Royal Bank exceptional opportunities. Read carefully the solid reasons why this bank holds a future for you. Discuss this advertisement with your parents. Ask your local manager to tell you more about the opportunities for young men in the Royal Bank.
Facts that spell "opportunity" for young men in the Royal Bank:
1. The Royal Bank is North America's fourth largest bank. Branches number well over 850, with new branches opening all the time. During the past three years we have opened 76 branches. Each new branch means a new managerial appointment . . . and a string of promotions for young Royal Bankers.
2. You don't need "influence" to get to the top in the Royal Bank. Our chief executive officers, from the Chairman and President down, started as juniors in small branches and won their advancement in open competition. Nothing counts but the man's own qualifications and attitude to his work.
3. Courses in banking are available to all members of the staff for home study. Successful candidates move ahead quickly. Practical experience plus the banking course provide what is virtually the equivalent of a university Commerce course.
4. The Royal Bank has 74 branches abroad . . . in New York, London, Paris, in many of the largest cities in Central and South America, in Cuba and throughout the West Indies. We have openings for young men particularly interested in gaining international banking experience in other countries.
5. We have one of the most generous pension plans to be found anywhere as well as group life, health and hospital insurance, at low cost to employees.
Ask at your local branch—or write to Head Office, Montreal—for your copy of "Your Future in Banking"—a booklet describing the opportunities for young high school graduates in The Royal Bank of Canada.
THE ROYAL BANK OF CANADA
Prince Rupert Branch ..... A. D. Porley, Manager
Branches also in Terrace and Smithers.