ORMES
1 CENT
SALE
NOW ON
DRUGS

The Daily News

Published at Canada's Most Strategic Pacific Port — And Key to the Great Northwest

VOL. XLV, No. 243. PRINCE RUPERT, B.C., WEDNESDAY, OCTOBER 17, 1956. PRICE FIVE CENTS

PROVINCIAL LIBRARY,
VICTORIA, B.C.
97
DEC 31/56

TIDES

Thursday, October 18, 1956.
(Pacific Standard Time)

High	0:13	10.2 feet
	12:20	20.7 feet
Low	6:13	6.2 feet
	18:42	4.0 feet

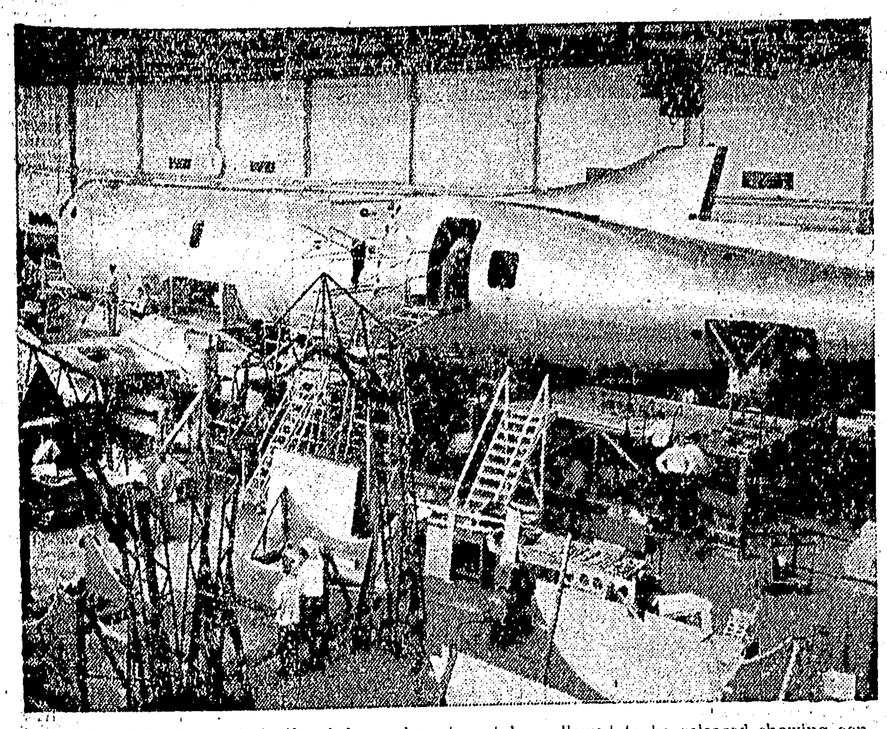

THIS IS THE FIRST photo the defence department has allowed to be released showing construction of a giant four-engine, long-range aircraft being built in Montreal by Canadair Limited for the RCAF. Pictured in this Canadair photo are the centre and rear sections of the fuselage. The aircraft will enable the RCAF to hunt down and destroy submarines. Dimensions of the machine still are on the security list but it is the biggest plane ever built in Canada. Aviation experts say the plane will be able to stay in the air for 24 hours at a time. (CP Photo).

No Hydro-Electric Power Export Government's Policy — Bennett

Plans Eastern Trip On Fiscal Matters

VICTORIA (CP)—Premier Bennett said Tuesday his government's policy is "no export of any hydro-electric power, not a single foot of it."

The premier, back from a vacation in California, told a press conference he will go to Ottawa during the latter part of November to discuss federal-provincial fiscal relations, Pacific Great Eastern Railway and other matters.

The "other matters" would not include the Mica Creek dam, which he said is now a matter for negotiation by the Canadian and United States governments.

"I want to make it clear that our policy is no export of any hydro-electric power, not a single foot of it," Premier Bennett said.

"To make doubly sure, we have asked the federal government through the responsible minister, not to grant any federal permits for such export."

Britain, France Stay Firm

Ask Egyptians For Alternative

LONDON (AP) — Britain and France today reaffirmed their unity on international control of the Suez Canal but invited Egypt to produce an alternative plan giving "equivalent guarantees" to the canal user nations.

Prime Minister Sir Anthony Eden and Foreign Secretary Selwyn Lloyd returned here today from a one-night meeting in Paris with French leaders where they decided on this offer.

Egypt's President Gamal Abdel Nasser has refused to negotiate on a basis of international control approved by 18 nations at a conference here last August.

Britain and France have since urged him in vain to suggest a basis for negotiations. A communique issued in Paris early today spelled out what type of basis for negotiations would be considered. It said the 18-power proposals should form the basis for a settlement "unless the Egyptian government produces other proposals for a system meeting the requirements and affording equivalent guarantees to the users."

"In Paris, a government spokesman said today that the Anglo-French talks Tuesday night were "encouraging."

MASAMI KUBOTA, 25, and his wife, Kyoko, 23, relax in the grass and flash broad smiles after they were officially selected to represent Japan in gymnastic events at the forthcoming Olympic Games at Melbourne, Australia. It is the first time in Japan's "athletic history" that husband and wife have served on the Olympic team. Married last December, both athletes are school teachers.

PGE Project To Be Ended By End of '57

EDMONTON (CP) — Northern extension of the Pacific Great Eastern railway from Prince George to the Fort St. John area should be completed by the end of 1957 depending on suitable weather and other factors, Attorney-General R. W. Bonner of British Columbia said in an interview today.

Mr. Boner is here attending the sessions of the national executive of the Social Credit association of Canada.

With him are Noel Murphy of Vancouver, president of the B.C. Social Credit league, and W. J. Smith, of Kamloops, a member of the provincial executive.

Mr. Sommers, in discussing the PGE extension program, said a bridge across the Fraser River at Prince George is substantially completed.

"Work on the entire right of way from Prince George to Dawson Creek and Fort St. John is in progress," he said. Mr. Bonner said that if the weather is as good next year for railway work as it has been this year the northern extension should be finished by the end of 1957.

NEW REPORT CARDS OUTLINED

Department Laying Greater Stress On Work Habits of Elementary Pupils

The Department of Education is placing more and more stress on the work habits of pupils in elementary schools, R. G. Moore principal of King Edward school said last night.

Speaking on the revised report cards to be issued pupils this year, Mr. Moore told 70 members of the King Edward Parent-Teacher association that even a student of above-average intelligence would not do good work if his or her work habits were poor.

He said parents of primary grade pupils (Grades 1 to 3) should not feel that the report card of their children was a reflection on the parents. The report was strictly a personal report of the child's progress during his or her school life based on his or her ability and achievement as an individual child and had no value if compared with the report of a neighbor's child.

Mr. Moore said that parents should face up to the fact that all children do not arrive at school for the first time with equal knowledge or background.

"Some are more mature in their thinking, some have travelled more, some have been given more books to read and therefore you can't compare one with the other."

LEVELLING OFF

Later in Grades 2 and 3, he said, there was a levelling-off process. Those children with a less background had then received two or three years of schooling and may pull ahead. Those with a deeper background of knowledge may not have absorbed what had been taught them and might drop back.

Explaining the symbols "O" for outstanding, "G" for good, "N" for normal, "S" for slow and "U" for unsatisfactory, Mr. Moore said that care was necessary in the use of "O" since it meant that the pupil did exceptionally well.

He said that teachers arrive at their summing up of the pupil by tests, IQ tests, by judging the work habits and ability of the child. "N" meant that a child was making normal or average progress. Those who did better than average received "Gs."

He cautioned parents not to feel badly if a child gets an "S" for slow because it meant that the child was doing his work to the best of his ability at that particular time. The work habits might be good but the pupil was taking slightly longer than average.

PARENTS SHOULD WORRY

It was the child that is able to do good or exceptional work, but was not doing it well and had sloppy work habits that the parent should worry about because that's when they are marked "U" for unsatisfactory.

Other sections of the revised primary report card allowed for marking a child on good behavior, work habits and there was a special section for parents and teachers to indicate if they wish to have a conference with each other. If so an appointment can be made.

The intermediate grades report card is divided into three sections, Mr. Moore said—general development, scholastic achievement and remarks.

It is in Grades 4 and 5, he said that an element of competition develop. Here students were compared to the standard for their individual grade.

The symbols were "A" for exceptional, "B" for better than average, "C" for average, "S" for slow, but progressing to the best of his or her ability but cannot work fast and "U" for a student who has the ability but whose work is poor and is therefore unsatisfactory.

ATTITUDE IMPORTANT

There was also a section on attitude and effort, Mr. Moore said, adding that if a child's attitude towards school was poor and he made no effort then he was wasting time and a conference between parent and teacher was vital.

On the topic of how pupils are taught reading, the principal said that after each primer and books that follow the child was given tests to ensure that he had learned the amount of words he should.

If the tests show that a child hadn't learned the words he should and couldn't read properly then he had to be re-taught.

Along with their readers and tests, children have work books in which every new word in their readers is repeated 10 times to make sure they know it.

If at the end of Grade 3 a child couldn't read properly he wouldn't do well in Grade 4. The same applies in Grade 6, Mr. Moore said, and if a child hadn't learned all the words he should have by that time, he wouldn't do well in high school.

In answer to a question Mr. Moore said that phonics were definitely used and stressed in primary grade reading lessons.

FIRST ATOMIC POWER PLANT OPENED BY QUEEN ELIZABETH

CALDER HALL, England — With the turn of a switch, Queen Elizabeth Wednesday opened what British scientists called the world's first full-scale atomic power plant.

The switch-on started electricity flowing from a giant reactor here into the British power grid which lights the nation's homes and turns its industrial machines. Within a few weeks officials said, the plant will contribute enough power to light a city of 1,000,000 persons.

The atom power plant at Calder Hall, a bleak spot in Cumberland, is the first of a series of power stations planned to place Britain one day fully onto a nuclear basis and relieve it from dependency on coal and oil.

Foresees Power Production Quadrupled in 10 Years

VANCOUVER (CP) — Expansion of power production in areas served by B.C. Power Commission could expand four times from its present level of a billion kilowatt hours within the next 10 years.

This was forecast by H. L. Briggs, general manager of the BCPC, in an address to the Rotary Club here Tuesday but, Mr. Briggs added:

"I agree there is a degree of conjecture in such figures." However, he said, the commission must proceed to develop large amounts of low cost power within the forseeable future if it is to fulfill its proper function within the areas served."

Mr. Briggs envisioned an increase in installed capacity from the present 300,000 horsepower to between 1,300,000 to 1,500,000 horsepower in the next 10 years. He pointed out that in the last five years plants operated by the commission had increased from 23 to 32 and that the energy produced is 2.7 times as great as it was in 1951.

Financial arrangements will have to be made to permit electric service extension into small communities and rural areas he said. The commission now has a distribution system extending 3,700 miles in "far flung" areas of the province.

Careless Driver Pays $25 Fine

A city man was fined $25, costs or in default sentenced to 15 days in jail this morning when he pleaded guilty before Magistrate H. F. Glassey charged with driving without due care and attention.

Metro Shuparski, 22, of 217 Eighth Avenue West was charged by RCMP after he failed to observe two stop signs and ignored the speed limit in the city Sunday.

Peter Planedin, of Prince Rupert was fined $25, costs or in default sentenced to 15 days after he was found guilty of breaking a window by pushing his foot through the glass in the Commodore Cafe Saturday.

Magistrate Glassey imposed a 10 days jail sentence upon Planedin if restitution for the window were not made.

College Opening Slated Tomorrow

VANCOUVER (CP)—Official opening of the College of Education and a sod-turning ceremony for a new Arts building will be held Thursday at the University of British Columbia. The $2,000,000 arts building is expected to be completed in September, 1958. It will house 2,053 students and 104 staff members.

Continue Hunt For Climbers

NORTH VANCOUVER (CP) — Search parties were expected to resume the hunt today for three Vancouver men missing since Sunday on the slopes of 4,000-foot Mount Seymour.

Despite ideal weather conditions which swept away an earlier fog and low cloud the searchers failed to find any trace of the men Tuesday.

Missing are Gordon McFarlane, 27, Alex Paterson, 24, and Robert Duncan, 24, all Scottish immigrants.

An RCAF helicopter toured the area Tuesday afternoon without success and Air Force spokesmen said it was not likely the helicopter will take part in further searches.

The trio was climbing on the mountain and had planned to return Sunday night. McFarlane's car was found at the top of Mount Seymour. RCMP said all were experienced climbers and it was considered possible they had found shelter in a cabin.

Smaller Beer, Higher Price Under Study

VANCOUVER (CP) — A smaller beer glass or a boost in price may be sought by hotel operators it was reported Tuesday. The problem was discussed at a close session of the B.C. Hotel Association annual convention here, but final recommendations will come later. Operators reported climbing operating costs, and one said in an interview he favored a bigger glass with a bigger price. His view was not shared by President Oscar Matson of Penticton.

"We still want the 10-cent glass of beer," he said. "There is no question about that."

VISIT CO-OP PROJECTS

Credit Union Methods Lauded by Indonesians

Four Indonesian fisheries officials who have been visiting in Prince Rupert as part of a Colombo Plan-sponsored tour of Canada said today that they were "very interested" in the workings of the Prince Rupert Fishermen's Credit Union which assists fishermen in buying their vessels and thus eliminating finance charges of "money lenders."

The quartet, second group to visit here over the past year, were the guests of the Prince Rupert Fishermen's Co-Operative association from Friday until yesterday.

The officials reported the Indonesian government was having to overcome the influence of money lenders who "milk the fishermen of hard earned money by charging high interest."

HIGH INTEREST

"A $300 loan would bring the money lender a return of approximately $3,000 with the result that the fisherman found it extremely difficult to escape the lender's clutches," they said.

The four officials, Soesilo, administrator of sea fisheries since 1953; Soekiranto, chief of the sub division for fisheries in Western East Java; Koesoenowinoto, official for foreign relations in the fisheries department and Tasbeh Widadgo, officials for the sea fisheries organization department in Djakarta, left the city last night for Vancouver.

TOUR CO-OP PLANTS

During their four-day stay in Prince Rupert they toured the Co-op fish plant and stores obtaining general information on co-operative accounting as related to the Prince Rupert organizations.

The officials took with them a specimen of copper paint which they said they had never heard of before. The paint is used widely on the North American continent as protection against erosion.

Some of the difficulties encountered by the Indonesian fisheries department were recounted by the officials.

FEW POWER BOATS

They reported that the government is supporting the co-operative movement in their country but has experienced difficulty in the limited number of power boats. There are only 1,000 power boats in a fleet of almost 100,000 vessels. Mechanization is difficult, they said. Everything is done by hand.

The Indonesians arrived in Canada five months ago and spent considerable time touring the Eastern provinces and Saskatchewan. The party will leave Vancouver for Japan where they will spend about a week proceeding to Hong Kong and back to Indonesia.

More Students Needed For Courses

More registrants are needed to fill the requirements of District 52 night school classes, director Aubrey McTaggert announced today.

Classes opened last night in Booth Memorial High School with 132 persons registering for 10 different courses.

The classes are held every Tuesday from 7:30 to 9:30 p.m. There are 11 qualified teachers instructing.

Fees for the courses are $10. The School board reserves the right to discontinue any course for which the enrolment is less than 15 persons. Further information may be obtained by phoning 5031 or by calling in person at the school.

Highest number of registrants last night was reported for the typing class with 60 persons enrolling. English for new Canadians followed with 25 applicants registering, bookkeeping 11, Spanish 8 and dressmaking 8.

Public speaking class has been dropped from the curriculum.

Gale Warning

Gale warning continued. Intermittent rain today and on Thursday. Little change in temperature. Winds southwest 50 in exposed areas decreasing to 25 by this evening. Low tonight and high Thursday at Port Hardy 45 and 52; Sandspit and Prince Rupert, 42 and 50.

Winds Cut Off Wire, Power

Prince Rupert was hit by a 50-mile per hour gale last night with gusts up to 60 miles and pelting rain which lashed the city causing telegraph and teletype communication cut offs.

High winds were also attributed as the cause of the 10-minute shut off of power in the that city about 10:20 this morning. Northern British Columbia Power Company officials reported that shut off was due to line contact with trees.

Canadian National telegraph and teletype communications were cut off about 9 p.m. yesterday when a tree fell across the line at Exstew, 20 miles west of Terrace, taking out 12 pole lengths of wire. Workers had the line back in shape shortly after 7 a.m. but the Daily News received no teletype service from Toronto or Vancouver.

Rockworker Who Apologized Let Off With Reprimand

VANCOUVER (CP)— A member of the striking Tunnel and Rockworkers Union of Canada who pleaded guilty to picketing in defiance of a court injunction was let off Tuesday with a verbal reprimand.

Al Cooper pleaded guilty through lawyer A. E. Branca to a contempt-of-court charge in connection with picketing by the Rockworkers Union at Christina Lake, near Grand Forks, B.C. Branca said Cooper was sorry for his conduct and Mr. Justice Norman Whittaker of the B.C. Supreme Court replied:

"I do not intend to impose any punishment in your case. You have tendered an apology. I must impress on you the necessity of obeying orders of the court. There was an open defiance in this case."

Union President Art Andres and Secretary William Hunchuk were sentenced to four months in jail and three other union members were fined $100 each Monday when found guilty on similar charges.

A Rockworkers Union meeting will be held today to consider the sentences and future action. Union members went on strike more than a month ago after breaking off from the parent International Hod Carriers Union in a dispute over contracts signed by the International.

The Heavy Construction association of B.C. whose projects were halted by picketing obtained a court injunction forbidding it Sept. 14. Picketing on a number of projects stopped Monday after the sentences were handed down.

Contractors Said Bidding Much Too High

VANCOUVER (CP)—British Columbia contractors, overloaded with work commitments 'are submitting contract bids "25 to 60 per cent higher, than one should be able to expect," a British Columbia Power Commission official said here Tuesday.

H. L. Briggs, general manager of the commission said inflation was seriously hampering the government utility.

Contractors were putting in bids which avoided "any financial risk whatsoever," Mr. Briggs told the Vancouver Rotary club.

A spokesman for the construction industry denied Mr. Briggs' contention in an interview.

J. D. Laydon, managing secretary of the Heavy Construction association agreed that the industry was extremely busy but denied that bids were too high.

B.C. Men To Aid Touring Russians

VANCOUVER (CP)— Three British Columbians who speak Russian will join a B.C. Forestry delegation who will greet a visiting Soviet forest industry tour here Thursday. They are Sam Heller, Albert Sauer and Richard Nales, all employees of B.C. lumbering firms. The Russian party led by Minister of Timber, G. M. Orlov, will tour the province's forest industry first hand, visiting pulp and paper, sawmill, plywood and logging operations.

CPA Announces Special Fare

VANCOUVER (CP) — Canadian Pacific Airlines today announced new emigrant fares cutting the cost of one-way air travel for New Canadians from European points to Canada and the United States by up to 40 per cent.

Effective November 1 to March 31 the cost of a flight for emigrants travelling from Amsterdam, Holland, to Vancouver will be $273.

Regular CPA one-way tourist fare is $380.

Emigrant fares apply to new citizens travelling from all European points except Spain and Italy to both U.S. and Canadian west coast cities.

MONTREAL (CP)— D. C. Coleman, 77, former chairman and president of Canadian Pacific Railways, died today following an illness of several months.

An independent daily newspaper devoted to the upbuilding of Prince Rupert and Northern and Central British Columbia.
Member of Canadian Press—Audit Bureau of Circulations
Canadian Daily Newspaper Association
Published by The Prince Rupert Daily News Limited
J. P. MAGOR, President
Subscription Rates:
By mail—Per month, 75c; per year $8.00
By carrier—Per week, 25c; per month, $1.00; per year, $10.00
Authorized as second class mail by the Post Office Department, Ottawa

Progressive Air Service

AN IMPRESSIVE measure of the growth of central and northern B.C. is contained in the announcement by Canadian Pacific Airlines president Grant McConachie that his company's DC-6B airliners will operate from Vancouver northward through the province.

It is significant that this will be the first time in Canada that these big aircraft have been put on domestic runs, indicating that this part of the country is setting a challenging pace in national development.

It is significant also that Prince Rupert, lacking an airport, is not in a position to benefit from the new service (except via Terrace) until this condition is corrected. It is another reminder that this port, which by any line of reasoning should be a main transportation terminus for northern B.C., has been slow to receive the attention it deserves.

It is gratifying to know, of course, that the need for an airport here has been recognized at last and that plans are now in hand to call tenders for its construction. It is to the credit of Transport Minister Marler that one of his first undertakings upon assuming office was to look into this matter and to see that action was taken.

But the development of this area should not have to depend on the foresight of one or two individuals or on whatever fuss the local populace can create to attract attention. It has an inevitable and indispensable place in the greater development of the whole northwest and until this is understood, the potential of an exceptionally promising piece of Canada will not be realized.

Fortunately there are men like Mr. McConachie who are prepared to anticipate the needs of the country rather than to wait until the sheer press of circumstance forces them to act. It is this kind of aggressiveness that will promote growth which in turn will create the need for further service. Mr. McConachie's own personal success in building CPA into one of the world's great airlines is proof that the strategy pays off.

Tight Money

A LOT of people who want to borrow money will not be able to get loans for as much as they want. Others may have to postpone the day of borrowing. Already in the United States the pinch is being felt by those who wish to build a house, buy a car, or finance business expansion. But there, as here, the policy of "Tight Money" is no accident; it is a purposeful attempt to head off inflation. In the process of carrying through this policy some people are getting hurt, but the government experts believe that by forcing people to economize they are putting a fence around the top of a dangerous cliff before they have to supply an ambulance at the bottom.

—Winnipeg Free Press Review.

Don't Say Grace?

A FARMER was asked to dine with a city friend. When no blessing was asked, the farmer seemed surprised and asked if it was not usual to say grace before meals. His host laughed. "That is old-fashioned," he said. "Educated people don't do that any more."

The farmer admitted that some of those who lived at his farm didn't pray either. "Ah, then, they are sensible and enlightened members of your family no doubt. Who are they?"

The farmer answered: "They are the pigs."

—Sarnia Canadian Observer.

Advertising in Daily News Brings Results

Canadians Never Had It So Good—C of C Chief

By FORBES RHUDE
Canadian Press Business Editor

QUEBEC (CP)—Canadians have never had it so good, J. G. Cream of Toronto, president of the Canadian Chamber of Commerce, said today in an address to the chamber's annual meeting.

Canadians, he stated, will earn more, spend more and save more this year than ever before and, with expanding population and industry, a bright future over the next few decades is certainly indicated.

All this, however, would not happen automatically — and if the future was to be improved and prosperity enhanced, time and effort must be given to sound thinking and dynamic action.

CHALLENGE PRESENT

There is, said Mr. Cream, a challenge in prosperity, and he added:

"If we forget that prosperity can bring complacency and apathy; that a great measure of our prosperity is selling in world markets and that we can price ourselves out of them; or if we forget during the present battle of ideologies that our fundamental spiritual faith and morals, then, as business leaders, we will not be discharging our responsibility to the business community and Canadians at large."

Mr. Cream listed some problems he said face Canadians:

The challenge of socialism and its encroachments on individual liberty; the danger of inflation, or higher prices; the problems of education and economic understanding; and the maintenance and strengthening of Canada's world trading position.

Canadians today were better prepared than ever before to meet all their problems, Mr. Cream stated, and he based this view on his travels during the last year from St. John's, Nfld., in the east, Windsor, Ont., in the south, Victoria in the west, and Aklavik in the north.

DANGER IN SOCIALISM

Mr. Cream said one current problem is the growth of government and the dangers of the "slippery side" to socialism.

"As a chamber we believe that the basic aim of public policy should be the maintenance of personal freedom; that the individual should be able to spend his dollar how, where and when he likes."

Signs of inflation were becoming more numerous. Tightening of monetary policies was an indication that central banking authorities were aware of the dangers.

"Above all," he stated, "we realize the dangers to our civilization of accepting mediocrity as good enough. As citizens of a free Canada we recognize, too, the necessity for a love of freedom and an educated grasp of the principles underlying the economic system of competive enterprise."

Monday, G. L. Filippelli of Trail, B.C., president of the Junior Chamber of Commerce of Canada, delivered greetings from his body, urging closer co-operation between the senior and junior chambers.

The Chamber's report to the annual meeting, prepared by D. L. Morell, general manager, said present Canadian prosperity offers a challenge to business, labor and government to avoid inflation—in which rising costs outstrip productivity and cause higher prices.

OTTAWA DIARY

By NORMAN M. MacLEOD

The official word in government circles in regard to those wheat protests which the Department of Trade and Commerce recently has been busy lodging with Washington is that no counterpart to the Suez situation need be feared as their sequel.

In other words, the protests are more formal than serious. Their purpose is one of method—rather than any expectation of moving Washington to denounce the wheat deals which are the basis of the complaint.

The substance of the Canadian complaint was that, in some of the give-away deals which it is negotiating with foreign countries—notably India and Brazil—the United States is stipulating that the beneficiaries must bind themselves to purchase specific quantities of United States wheat in a subsequent year or years. Ottawa trade authorities view this condition as a violation of various United States commitments to assist freer and more orderly international trade—specifically provisions of GATT and of the International Wheat agreement.

But Washington replies that in any of its give-away programs it is compelled by Act of Congress to protect normal United States trading interests. The purchase stipulated in the give-away agreements, Washington officials state, cover only the amounts which the country normally buys from the United States. Consequently, they represent a minimum fulfilment of the Congressional requirement.

Ottawa trade officials are prepared to concede that the legal point involved in the argument is susceptible to two interpretations and therefore difficult to decide. There is even a private disposition on the part of some officials to concede the validity of the Washington position.

Nevertheless, the Trade and Commerce Department officials aren't prepared to admit that the Canadian protests were either ill-advised or wasted. For they at least advertise the vigilance of Canadian officials in everything that concerns the world marketing of wheat. And knowledge of that vigilance in Washington is regarded as an important factor in practical co-operation between the two governments in wheat marketing policy.

United States officials now realize that any deals unduly upsetting to normal international wheat marketing are going to run immediately into strong Canadian criticism and that this will sound a sour note to the world in the otherwise close relationships between the two countries. Washington doesn't want that to happen any more than Ottawa does. World diplomacy at the moment is in too tense a state for either capital to want the appearance of a common front to be weakened in any way. This situation is the real strength of Canada's position with Washington in respect to wheat policy.

CHORUS GIRL WEDS

HOLLYWOOD (AP)—Actress May Wynn now is Mrs. Jack Kelly. The former chorus girl said Monday she and the actor brother of Nancy Kelly, Broadway and Hollywood star, eloped to Quartzsite, Ariz., Saturday night.

COSTLY SALE

COVENTRY, England (AP)—A hardup husband here sold his wife's sewing machine for £6. She objected and made him buy it back. The husband had to pay the dealer's new price, £12.

GEORGE DAWES
AUCTIONEER
Phone 6032 and 2052

Time To Check Your 1956 Printing Needs
CALL
Dibb Printing Co.
Dial 5227

TIME and PLACE...

By STAN ROUGH

NEW AUTHOR HAS KITIMAT TIES

Derrick Wright, the author of the first novel "Spaniard's Well" is a brother of Pat Wright of Kitimat.

Derrick Wright was born in Persia, educated in England, joined the French Foreign Legion at 17, the London Metropolitan Police Force at 20 and fought in the Burma campaign at 23. He was wounded, mentioned in dispatches, and was stationed in Germany, where he worked in the Military Government with the rank of Major until 1945. Upon demobilization he worked with the Control Commission as head of the political section in Lower Saxony. He left Germany in 1954 and now represents a large tire and rubber company.

Mr. Wright is a first-class writer, as Spaniard's Wall indicates, and we are pleased to hear that he is busily engaged on his second book. His style reminds us of Philip Gibbs' novel on the battle of Britain, entitled "Amazing Summer."

The locale of Spaniard's Wall is the Burma campaign against the Japanese. The various characters are well done and the author tells his story of jungle warfare in a convincing and vivid manner.

With the wealth of material that Mr. Wright has accumulated during his adventurous career, plus the gift for telling a story, the future is bright.

ALASKA MUSIC TRAIL SMASH HIT

In August 1955, 11 people answered an appeal in this column to rally around and see what could be done to bring good music to Kitimat. This group formed a committee and sponsored the "Great Morton Show." Alcan donated the Recreation Hall and the committee of volunteers worked like galley slaves on behalf of the show. As a result $350.00 was raised. It is estimated that the volunteers who toiled for Morton worked for 13 cents per hour, overtime included. The committee thus acquired a bank account but no signing officers, there being no official organization.

Maxim Schapiro, the enthusiastic and dynamic founder of the Alaska Music Trail movement and an old friend of Mr. and Mrs. Don Forward, visited Kitimat in July, 1956, and as a result Kitimat was given the opportunity of becoming the youngest and last member of this famed organization. The rest is history. At a public meeting the original committee was authorized to carry on and organize a campaign for members. Under the chairmanship of my good wife, more than 400 members were signed up in ten days and ten local firms and individuals agreed to underwrite a note for $3,000 for a piano. Mrs. R. S. S. Wilson, Eoin Manning, Alec Wedekin and Phyllis Jones spearheaded the 40 canvassers who descended upon the local population for memberships. The School Board made the auditorium of the Nechako School available and, through the efforts of Allan DesChamps who had previously lured a Vancouver piano tuner to Kitimat, the piano was in tune.

When Miss Inez Matthews, mezzo-soprano who enjoys an international reputation, made her dramatic entrance, she received an ovation that justified the faith of those who had worked so hard to bring good music to Kitimat. Mr. Marvin Hayes, bass, who co-starred with Miss Matthews and who was making his first North-American tour, was thrilled with his Kitimat reception. Mr. Don Jones, piano accompanist, making his third trip with the Alaska Music Trail, was also thrilled at the warm reception given the visiting artists.

Requests are still pouring in for memberships and if a larger hall can be secured additional members will be accommodated. The committee has three main problems in connection with providing a piano for future concerts: there is no place to store a grand piano, no adequate equipment for moving one, and the nearest piano tuner is at Prince Rupert. Next question, please!

AL BEATON ISSUES NEW BOOKLET

Al Beaton, popular cartoonist of the Vancouver Province and well-known to oldtime Kitimatians, has had another book of his cartoons published.

"Laugh With Al Beaton" is a selection of Beaton cartoons of the last two years. In my opinion Al is one of the top cartoonists in America today and he has come a long way from the days when he edited a paper for Kitimat Constructors. Today the Beaton style is much more sophisticated, and he takes delight in poking fun at various real or fictitious types—the very tweedy type who is out to uphold the old school tie and frowns on the brash colonials, the P.G.E., Vancouver Police Force and the Tea and Crumpet Club. After reading Beaton one is anxious to visit Vancouver to see if such fabulous characters really do exist, and a ride on the P.G.E. is definitely a must.

SUGGESTION

To those interested in saving for a rainy day, a trip to Mexico or Hawaii, a gift for the children or just to accumulate a stake, the best way is to buy Canada Savings Bonds.

You can buy them on the installment plan and the security is the Government of Canada.

Canada is one of the richest countries in the world and our safest investment you can make. The resources to date have barely There is no risk. Kitimat has been tapped. So you can see that Kemano should be good. Canada Savings Bonds are ... about $1,000,000 this year.

T-A-I-L-O-R-I-N-G
• Suits • Pants
• Topcoats • Slacks
ALTERATION SPECIALISTS
Quick Service
Ling The Tailor
220 6th St. - Phone 4238

BY APPOINTMENT TO HER MAJESTY THE QUEEN, SCOTCH WHISKY DISTILLERS, JOHN WALKER & SONS, LTD.
There's nothing more enjoyable than a good Scotch Whisky and there's no finer Scotch Whisky than
JOHNNIE WALKER
DISTILLED, BLENDED AND BOTTLED IN SCOTLAND
Available in 26⅔ oz. and 13⅓ oz. bottles.
Born 1820 still going strong
This advertisement is not published or displayed by the Liquor Control Board or by the Government of British Columbia

Automatic Refrigeration
GENERAL ELECTRIC
The 1956 refrigerator that combines beautiful styling with functional design. You'll love its full width freezer, its roomy practical interior. And what's more . . . you'll be buying completely automatic defrosting. G-E appliances are available in all the popular homemaking colours, too.
MODEL CLB 10
$339.
LIBERAL TRADE-INS EASY GE TERMS
Gordon & Anderson Ltd.
DIAL 3014

Here's the Key that ensures the safety of your important papers
Have a Safety Deposit Box at our nearest Branch and enjoy the security of knowing your important papers are safe.
THE CANADIAN BANK OF COMMERCE
More than 725 Branches Across Canada to Serve You. N-466
F. P. BIRD, Manager.

How David Greene finds opportunity in progress

As a dramatic director, David Greene has an inside view of the remarkable growth of Canadian television.

"In little over three years," says Mr. Greene, "TV has created new opportunities for a great many Canadian writers, actors, dancers, musicians and technicians. This experienced talent has been responsible for the great progress made in producing Canadian television shows."

As a family man, David Greene has also benefited by the progress made in another field . . . *life insurance*. It is easier than ever to provide financial security for families, because *life insurance is more flexible*.

Today you can obtain insurance for "living", with policies that provide not only basic protection, but ready funds for emergencies, also policies for education, for safeguarding your home, for protecting your business and for ensuring your retirement income.

Of equal importance, the men and women who make life insurance their career are better trained than ever before to help Canadians achieve the financial goals that make for happier living.

In these and other ways, the life insurance companies in Canada are in step with progress . . . serving the needs of people in every walk of life.

THE LIFE INSURANCE COMPANIES IN CANADA
An average of one dollar in every five saved by the people of Canada has been saved through life insurance.
L 944G

money got you worried ?
Join a CREDIT UNION! self-help low cost loans and an easier way to save money
PRINCE RUPERT FISHERMEN'S CREDIT UNION & KAIEN CONSUMER'S CREDIT UNION
Co-op Store Cow Bay Phone 2104-5
CELCO CREDIT UNION, 510 6th West, Phone 5775
LEGION 27 CREDIT UNION, Legion Bldg., Phone 4141

King Ed PTA Approves Meetings on Tuesdays

Members of King Edward Parent-Teacher association last night voted by an overwhelming majority to continue to meet on the third Tuesday of every month.

The vote was taken at the behest of the Parent-Teacher council which felt that city PTAs should meet on different nights so that conference delegates could wind up reports to all PTAs within a week instead of three to four months and also so PTA members could visit other PTA associations if an interesting speaker was scheduled.

Mrs. F. G. Spiller, PT council delegate said that a survey of 80 paid up King Edward members showed that 14 persons favored Monday as a meeting night, 36 favored Tuesday, 14 Wednesday, 11 Thursday and two Friday. Five said any day.

A motion to continue meeting on Tuesday passed with a large majority.

Mrs. Spiller urged members to attend one or both of the Holiday Theatre presentation of "Hansel and Gretel" scheduled in Prince Rupert November 5, in the afternoon and evening. The play, which includes Myra Benson, Joy Coghill, Jessie Richardson and Sydney Risk in its cast is being co-sponsored by the Civic Centre and the Parent-Teacher council.

Discussion of the Regional Parent-Teacher conference to be held in Prince Rupert October 25 and 26, saw the meeting vote to uphold an executive recommendation that the executive stage a dinner for both visiting and city delegates at the school on October 25. Six servers and two volunteers for the kitchen were sought to help Conrad PTA stage the international dinner at the Armory on October 26. A report by Mrs. Lloyd Rice resulted in members approving a motion to accept the lowest bid for catering.

Mrs. A. L. Bell, PT Council president asked King Edward PTA members for three or four billets for out of town delegates.

Mrs. Richard Ayres, president and Mrs. Edward Lindseth were named delegates to the PT conference.

KEEP PROGRAM

In other business the meeting voted to retain the custom of having a program and refreshments after the business meeting instead of just a business meeting.

The members were informed by Prince Rupert General hospital that the hospital blood donor list was being revised and donors could add their names to the list by having their blood typed and grouped by the laboratory technician at the hospital between 6 and 7 p.m. Tuesdays and Thursdays. Donors already listed could have their names transferred to the revised list by phoning 2917 at night, or call at the laboratory during the day time. No telephone calls are wanted during the daytime.

Mrs. Grahame Alexander reported that the association had 152 paid up members.

CLINIC LINED UP

Mrs. Jack Mussallem reported that the Prince Rupert Children's Preventative Dental clinic was almost ready to go into operation for the new 1956-57 season and that forms for pre school or Grade 1 pupils who wished dental treatment were available. Cost is $5 per child per year.

An executive recommendation that the children's Hallowe'en party at the school be continued this October 31, was approved.

To conclude the business meeting, Mrs. Bell, on behalf of the Parent-Teacher council and the King Edward PTA presented Mrs. O. R. Green with a past president's pin. Mrs. Green resigned last month when her children were transferred to Roosevelt school.

PAST-PRESIDENT HONORED

Mrs. Bell paid tribute to Mrs. Green for her tireless efforts on behalf of the PTA both as a member and in various executive posts.

In expressing her appreciation Mrs. Green said that she had enjoyed working for the PTA and liked what the PTA stood for.

She said that she had found that "children work better at their school work if their parents showed an interest in their school."

The executive was instructed to study costs and possibilities of carrying out one of three suggested projects during the year. Suggested was the purchase of either playground equipment, a tape recorder or an opaque projector.

In outlining the benefits of each, principal R. G. Moore said playground equipment would probably require school board permission, tape recorder was invaluable in improving children's speech and a project was useful in enlarging illustrations during classes.

Miss Judith Stole's class won the attendance award for the month.

Mrs. Galbraith Re-Elected Home-School President

Mrs. Neil Galbraith was re-elected president of the Annunciation Home and School association last night when the group held its election of officers for the 1956-57 season in the new Annunciation school auditorium.

Mrs. Matthw Burn was elected secretary-treasurer.

Giving a summary of the past year's activities, the president told the meeting $592.10 was realized from bake and rummage sales.

The association's main project to purchase a duplicating machine for the use of the teachers was completed; the machine was en route and would arrive today, Mrs. Galbraith said.

Another highlight of the successful year was the organization of the Junior Saving group, the first in the northern district of British Columbia, on December 13. The group now has a membership of more than 100 children, Mrs. Galbraith reported.

The meeting voted to hold the next regular meeting, November 13, in the form of a social. Arrangements were left in the hands of the executive.

AMILDMAY, Ont. (C - SST) working at 88, blacksmith Joe Kunkel and his wife, 85 recently celebrated their 62nd wedding anniversary.

readers

● Avoid theatre line-ups -- buy your Show Tickets at the Grand Cafe. This week the Grand Cafe offers Long Spare Ribs and Chips, Deep Fried Prawns, Pineapple Chicken, Best Red Brand T-Bone Steaks and Fried Half Chicken. Phone orders a specialty. Dial 3215. Open till 2 a.m. Saturday. (243)

● Order your personalized Christmas Cards Early. See the new designs by Vogue and Tootifils. Hundreds to choose from at the Daily News. (tf)

● Shoreworkers' Local U.F.A.W.U. meeting will be held in the Civic Centre, Thursday October 18 at 8 p.m. All members urged to attend. (244)

● The Original Rexall One Cent Sale, Wed., Thurs., Fri. and Sat. of this week. Ormes Drugs Limited. (246)

● ERIC'S GROCERY -- near hospital bus stop, now open Sundays from 2 to 4. (243p)

Try Daily News Classifieds

BINGO

THURSDAY, OCTOBER 18th
AT 8 p.m.
Annunciation Hall — Fulton Street
20 GAMES $1.00
Everyone Welcome

"NOTHING LIKE IT IN ALL CANADA"

The NEW! NEW!! NEW!!!

IN ITS
CHANGED FORMAT
CHANGED SIZE
In TABLOID Compactness
In its NEW FEATURES
In its COMPLETENESS
To Please Every Member of the Family

STAR WEEKLY

COMING IN TABLOID SIZE
Compact... Convenient

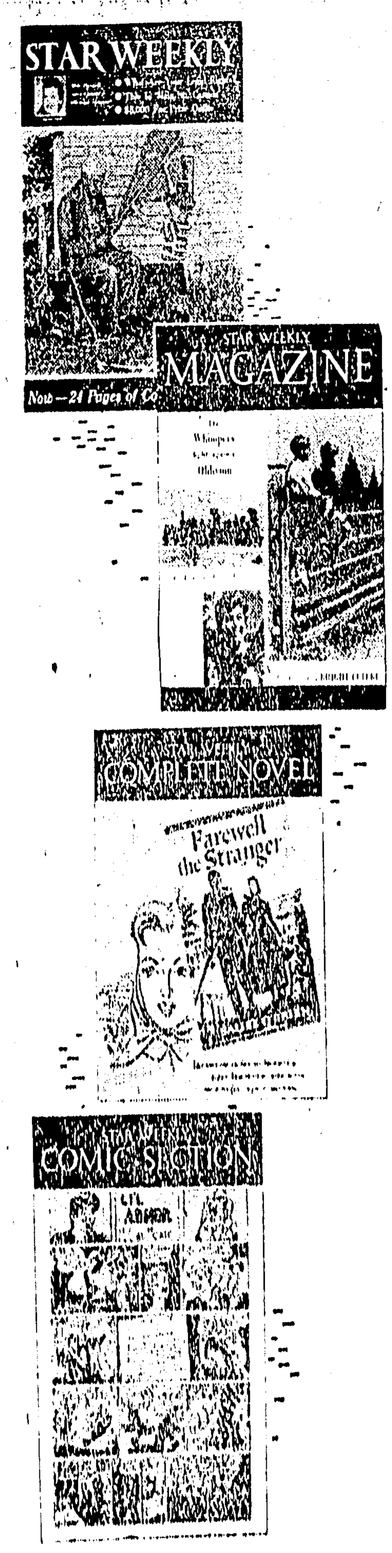

Since 1910 the STAR WEEKLY has been a welcome and much enjoyed publication in homes in every part of Canada. From its earliest issues there have been steady and timely improvements in its contents and in its appearance.

But—NOW—comes the Climax of all! The STAR WEEKLY is coming to you in a NEW FORM. All of its various sections will be in TABLOID SIZE! It will be more compact and more convenient—pages 10½" x 14" But, big improvement as that is, it is not all. There are many other improvements besides. The NEW Star Weekly will be a masterpiece assembly of the utmost in enjoyment—information—education—and relaxation.

Truly, as a publication there'll be "NOTHING LIKE IT IN ALL CANADA"!

CURRENT EVENTS in PICTURES & EXCLUSIVE ARTICLES
•
TV • RADIO • STAGE & SCREEN
MUSIC • ART • BOOKS
Forecasts & Reviews
•
SPORT FEATURES
•
SHORT STORIES
•
FASHION PREVIEWS
•
RECIPES & MENUS
•

NEW... Picture Section

The Picture Section has many exciting improvements. There will be more pictures—and in more and beautiful colors. And they will be presented in a new, planned arrangement of flowing sequence for more convenient and enjoyable viewing.

THE FINEST IN ROTOGRAVURE PRODUCTION IN ANY LAND

NEW... Magazine Section

The NEW MAGAZINE SECTION now will be in Tabloid size, too, and it will all be printed in Rotogravure—with a wealth of Color throughout. It will be ONE section of from 40 to 60 pages, in place of the prsent two sections of 12 pages. It will be jam-packed with features for every member of the Family.

ADDED FEATURES FOR EVERY MEMBER OF THE FAMILY

ENLARGED... Comic Section

STAR WEEKLY COMICS interest all members of the family. There'll be 4 more pages added to it. This section will be printed by letterpress—the type will be clear and the colors sharp.

AND STILL THE GREATEST COLLECTION OF COMICS IN CANADA

AND PLUS ALL THAT... A COMPLETE NOVEL EVERY WEEK

You'll be thrilled with
THE NEW-NEW-NEW STAR WEEKLY
WATCH FOR IT ... COMING SOON

Ready WEEK OF OCT. 29

Both WHL Divisions Tied

Trotters' Visit Here Part of 30th Birthday

This is the 30th successive season of the star-spangled exploits for the mighty Harlem Globetrotters basketball team which appears in Prince Rupert's Civic Centre November 1, 2 and 3 to play against city team or teams, and owner-coach Abe Saperstein is seeing to it that the anniversary isn't going unnoticed.

Decision on who will play the Globetrotters during their three-day visit here will be made at tomorrow night's annual meeting of the Prince Rupert Basketball association scheduled for 7:30 in the Board room.

If anything, Saperstein has set about to make it one of the biggest years in the great Negro quintet's history.

THREE UNITS

Five years ago, to celebrate the team's 25th anniversary, he personally led them on a record-breaking around-the-world jaunt, the first ever made by a basketball team. Now he's having his men circle the globe in relay fashion, using three separate units. One of them already has toured Europe and the Middle East, winning all 98 games played in 21 countries last summer, and another, at the same time, sweeping through to 63 triumphs in 17 countries of South America, Central America and some of the islands of the Caribbean area.

A third unit is completing the swing this fall and winter, taking in Australia and New Zealand, some of the other islands of the Pacific and moving into the Far East.

VARIETY SHOW ALSO

On the home front, too, Saperstein is making sure that the anniversary is being properly observed. He has placed in domestic competition what he considers one of the finest teams in Globetrotter history. And the supporting acts featured in the between-the-halves floor show are the finest, assembled from all points of the globe.

One of the secrets of the Globetrotters long success is the fact that the presentation always looks so fresh. This is evident again this year with new faces, new stunts in the players' comedy repetoire and new artists in the added floor show.

Swaps' Condition Better

CAMDEN, N.J. (AP)—The great Swaps, a little uncomfortable from a leg fracture that's keeping him in a sling and standing on only his three other valuable legs is "not in any immediate danger" says Meshack Tenney, trainer of the record setting racehorse.

In fact, Tenney said early today Swaps "is 50 per cent better than Sunday when he reinjured himself." Tenney's statement, while indicating there was still concern for the condition of the four-year-old California colt, put to rest for the time being fears that Swaps might be destroyed. Swaps suffered the fracture Oct. 9 while taking a six-furlong workout. He reinjured the leg while trying to get up in his stall Sunday breaking the cast on the leg.

Ex-City Men Still Active In Kamloops

At least five former Prince Rupert residents are busy in the sports world in Kamloops former sports editor of The Daily News Geoff Ayres reported today in a letter.

Mr. Ayres, now sports editor of The Kamloops Daily Sentinel attended organizational meetings of the basketball leagues in Kamloops last week and writes: "I should get a chance to see Art Olson in Senior B league play and also Bobby McFarlane in Senior C league action.

"You only have to mention Prince Rupert here and everyone starts asking how Jack Lindsay and Angus Macphee are. One lad, Charlie Laidlaw was stationed in Rupert with the Air Force during the war and says he later took a team up their in the days when folks lined up to get in. Also met Hec MacKenzie who was with the YMCA in Rupert in the pre-Civic Centre days."

Freese Signed By Chicago Cubs

CHICAGO (AP)—George Freese, 30-year-old third baseman, was obtained Wednesday by the Chicago Cubs from their Los Angeles Farm Club in exchange for veteran outfielder Monte Irvin and pitcher Jim Hughes. Meanwhile, the Chicago White Sox announced the signing of their sensational rookie shortstop Luis Aparicio for 1957 at a "substantial" salary increase.

Tighe Signs As Manager For Detroit

DETROIT (AP)—First base coach Jack Tighe Wednesday signed a one-year contract to manage the Detroit Tigers baseball team. Terms were not announced. Tighe, a 43-year-old balding veteran of nearly 20 years in the Detroit organization, has worked with the fifth place American League Club for the past two seasons. He also has coached pitching. He succeeds Stanley R. Bucky Harris, who resigned under fire last month and shortly afterward took a job as assistant to the general manager of the Boston Red Sox.

Try Daily News Classifieds

Flyers Bump Royals To Deadlock Regals

By The Canadian Press

Coast Division teams salvaged only one point out of a possible four Tuesday night in their first visit this season to their prairie cousins in the Western Hockey League.

New Westminster Royals were bumped 5-1 by Edmonton Flyers while Victoria Cougar's trip to Winnipeg ended in a 4-4 tie with the Warriors. Edmonton's victory means that both WHL divisions now have two way ties for first place in the team standings.

The Flyers moved up to share first place with the idle Brandon Regals while New Westminster remained tied with Seattle Americans on the coast. Forward Gerry Melnyk, with two goals and an assist led the Flyer attack before 1,500 fans.

Len Lunde, Tony Leswick and Billy McNeill also scored for Edmonton while New Westminster's lone tally came from Dick Roberge's stick late in the first period. Melnyk put the Flyers ahead 2-1 at the end of the second period with goals in each frame. The visitors turned sloppy in the final period and Edmonton scored three more before the game ended. The Royals were outshot 33-1.

At Winnipeg the Warriors built up a 2-0 lead in the first period and were ahead 3-1 going into the third when Victoria scored three goals to Winnipeg's one.

An over-time period was scoreless. Wayne Brown led the Victoria scoring with two goals. Doug Anderson and Bruce Carmichael contributed singles.

For Winnipeg it was Pat Hannigan, Cec Hoeskstra, Billy Mosienko and Skippy Burchell. Marcel Pekbletier was a standout in the Victoria net, turning aside 38 shots compared to 28 stopped by goalie Ed Johnson of Winnipeg.

New Westminster faces off against Calgary in one game tonight and Victoria takes on Brandon in the other games in the prairie cities.

Silversides Tops Group 2 In Mixed Loop

Cliff Silversides of Esquire Men's Wear in Group 2 of the Men's Division of the Mixed League bowling captured double honors Thursday with a high single of 321 and a high triple of 775.

Bertha Dunbar of Pushovers tied with Agnes Hawryluk of Esquire Men's Wear for Women's high single of 281 but managed to take high triple with a score of 805.

Fashion Footwear won both team high single and triple with 1,276 and 3,613.

In Group 1 Women's high single was captured by Vivian Malanchuk of Hi Greens with 288 while Georgina Evans of the same team scored high three with 625.

Floyd Eby of Eby and Sons bowled high single in the Men's division of the group with 247 while Cliff Cameron of Overwaitea scored 592 in the triple.

Team single was won by Yukon Jewellers with 1,058 and team triple was taken by Vikings with 2,933.

Chicago Uses Electronics To Direct Team to Score

By JOE MOOSHIL

CHICAGO (AP)—Four years ago an imaginative admiral wrote a fiction story on how his beloved Navy football team upset army by using signals expedited from the stands by a former star quarterback.

Admiral Don Gallery's piece in the Saturday Evening Post was received as an amusing story by football folk at that time.

Today, U.S. pro football is astir over the electronic invasion of the gridiron.

Not unlike Gallery's fictitious navy team, Chicago Cardinals have used a similar device of sending instructions to players on the field. The Cardinals lost five of six exhibition games without use of electronics.

But without the gadgets, they upset Cleveland Browns and New York Giants and are on top of the eastern division of the National Football League.

"We can spot the enemy's offensive alignment better from the press box." said assistant coach Chuck Drulis, "and tell our defensive signal caller what to expect."

There are no wires to the Cardinal device the "Audipage" developed by the Philco Corp. An electronic piece about the size of a silver dollar is installed in the helmet and wires are set in the turf encircling the field. The ground cables amplify the voice from the press box to the player who carries the device in his helmet.

Last Night's Fights

Los Angeles (AP)—Orlando Zulueta, 133, Havana, outpointed Don Jordan, 138, Los Angeles, 10.

Stockton, Calif. (AP) — Tommy Romulo, 136, Manila, outpointed Eddie Chavez, 137, San Jose, 10.

Philadelphia (AP)—Jake Josato, 147, Philadelphia, outpointed Harry Clay, 147, Atlantic City, 8.

McFadden Paces Celco League

Albert McFadden of Checker Cabs in the Celco City League in the Men's Division captured both high single of 312 and high triple of 740 to take high average of 199 in bowling this week.

In the women's division, Dot Larsen scored high single of 279 while P. Thomson of Good Neighbors took high triple of 719, and captured high average score of 218.

Team high single was bowled by Nanaimoites with 1,108, while Good Neighbors took high team three with 3,074.

	W	L	Pts
Bulgers	1	3	3
Co-op	4	0	6
R.C.M.P.	0	4	0
Neil Evans	3	1	7
Good Neighbors	1	3	5
Hurricanes	4	0	4
Bleachers	0	4	0
Arrows	1	3	5
Checker Cabs	3	1	3
Atoms	1	3	5
Nanaimoites	3	1	7
Aces	3	1	3

USE WANT ADS—THEY PAY

LAST NIGHT'S FIGHTS

Hartford, Conn. (AP) — B. Lynch, 143, Hartford, knocked out Frederico Plummer, 13[illegible], Panama, 2.

San Jose, Calif. (AP)—Flash Gordon, 129¾, Manila, knocked out Luke Sandoval 129, Los Angeles, 2.

CALVERT HOUSE
Canadian Whisky
Created for Canadian Hospitality
This advertisement is not published or displayed by the Liquor Control Board or by the Government of British Columbia

LINDSAY'S
Cartage & Storage
Established 1910
HOUSEHOLD GOODS
MOVING — PACKING
CRATING — STORAGE
Lift Van Service
Agents: Allied Van Lines Ltd.
Phones Wharf 4331 Office 5016

Hm! Wonder why
Dr. Chase's NERVE FOOD
helps so many people say
"My nervous troubles are over!"

When you feel tired, nervous, irritable—little things bother you—worries pile up, that's the time to take Dr. Chase's Nerve Food.
The Vitamin B1 and Blood Building Iron in Dr. Chase's Nerve Food work together to help build up your general health—help you feel relaxed, at ease, able to forget you ever had nervous troubles.
Dr. Chase's Nerve Food helps you have the sound steady nerves that go with good health. Helps you feel in love with life—confident—energetic—ready to enjoy your family, your work, your friends.
The sooner you start, the sooner you may feel the benefits of this all-round tonic. 89¢—Economy size $2.23 saves you 44¢.
DR. CHASE'S NERVE FOOD KF-12

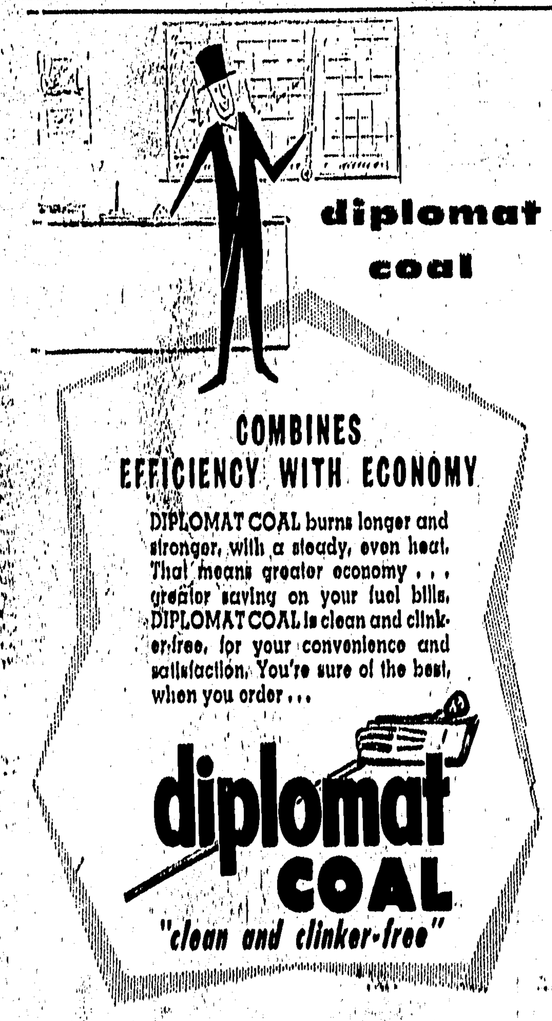

ORDER FROM YOUR NEAREST DEALER

The "Debonaire"

RCA Victor—First Family of High Fidelity—holds up a mirror to music . . . reproduces *living music* in your living-room! This is the New Orthophonic High Fidelity *Debonaire* . . . an exquisitely-fashioned, superbly-engineered hi-fi console at a moderate price. Featuring exclusive Panoramic three-speaker system, AM tuner, three-speed changer, overall frequency response from 40 to 15,000 cycles.
The *Debonaire* model VHF-810 — $800.00 in walnut finish.
Slightly higher in mahogany or limed oak.

AS LOW AS $35.00 DOWN

McRAE BROS. Ltd.
The Store That Service Built
2325 Phone 2326

THE LONGER YOU HOLD THEM... THE BETTER THEY GET

PUT IN $500.00 GET BACK $736.88

...that's big news in saving!

The Eleventh Series of Canada Savings Bonds offers a "stepped up" scale of interest payments which begins at 3¼% and increases in steps until it reaches 4%. This means that one of the new $500 Canada Savings Bonds earns $236.88 in interest during its 12½ years of life. So, if you hold it until maturity you get back $736.88 for each $500 you invest.

As always, Canada Savings Bonds can be cashed for full face value plus earned interest at any time. Every dollar of your investment is always available.

Study the new "stepped up" scale of interest payments in the table on the left. Then make plans now to sign up for your new Canada Savings Bonds. There never was an easier or safer way of putting by a good nest-egg for the future.

ELEVENTH SERIES
CANADA SAVINGS BONDS
INTEREST SCALE

First two coupons pay	3¼%
Next two coupons pay	3½%
Next two coupons pay	3¾%
Last seven coupons pay	4%
Total interest return for each $100 investment if held to maturity—	$47.38

DENOMINATIONS

Coupon Form
$50, $100, $500, $1000, $5000
Fully Registered
(Interest paid by cheque)
$500, $1000, $5000
Limit to registration in any one name—$5000
Immediately cashable for full face value plus earned interest at any time.

BUY CANADA SAVINGS BONDS

For cash or by instalments through your investment dealer, bank, trust or loan company, or on the Payroll Savings Plan where you work.

CLASSIFIED ADS

1 COMING EVENTS

Co-ordinating Council Tea, Oct. 18.

DON'T FORGET
CAR BINGO
Civic Centre
FRIDAY, OCTOBER 19
8 p.m.
Admission - $5.00

L.O.B.A. Fall Bazaar, Oct. 24.

P.T.A. Regional Conference, October 25 and 26

Hospital Auxiliary Hallowe'en Tea, Oct. 26, Bank of Montreal Bldg.

Rebekah Fall Bazaar, Oct. 31.

Sonja Ladies Bazaar, Nov. 2

Legion Auxiliary Fall Bazaar, Nov. 7.

St. Peter's Bazaar, Nov. 8.

W.A. of the U.F.A.W.U. Bazaar, Nov. 10.

OORP Fall Bazaar, Nov. 15.

Salvation Army Bazaar, November 21.

Women of the Moose Bazaar, Nov. 29.

Presbyterian Fall Bazaar. Nov. 22. (263)

Conrad Christmas Bazaar Nov. 30. 7:00 p.m.

Cathedral Fall Bazaar, Sat., Dec. 1.

I.O.D.E. Christmas Bazaar, Dec. 5.

United Church Christmas Bazaar, Dec. 6.

13 PERSONAL

BRING your donation to the Food Hamper to Co-ordinating Council Tea at the Civic Centre, Thursday, October 18, or leave at Yukon Jewellers or Rance and Hardy. (243)

ORDER your Personalized Christmas Cards early. See the New designs by Vogue and Toothills. Best selection at the Daily News. (tf)

DEAL at ERIC'S GROCERY where you are more than a ring on the cash register. (243p)

SLENDOR Tablets are effective. 3 weeks' supply $2; 9 weeks $5; at Deeth's Pharmacy. (H)

TO contact Alcoholics Anonymous write box 343 or phone 5843. (264)

14 BUSINESS PERSONALS

WE have a full and ample stock of superior BOQUET POLAR YARN for your Indian Cardigan, and a new line of patterns to choose from. Take advantage of our 60-day lay-away plan to reserve your dye lot, and start knitting NOW. Vance's Flowers and Home Arts, 517 3rd Ave. West. Phone 3553. (252)

VANCE'S FLOWERS AND HOME ARTS ANNOUNCE the retail price of SWIFKNIT AUTOMATIC KNITTER will be increased to $89.50, effective with next consignment. Present limited stock still $71.50. HURRY, HURRY, HURRY. 245)

ORDER your Personalized Christmas Cards early. See the NEW designs by Vogue and Toothills. Hundreds to choose from at the Daily News. (tf)

SAVE shoeleather. Phone 3128 for prompt, free delivery of groceries from ERIC'S GROCERY. (243p)

PANTS or slacks. Tailoring by Ling the Tailor. Quickest service in one or two days. (255)

WILFORD Electrical Works, Motors bought, sold, rewound and repaired. (250)

NEARLY everybody uses 99. Dial 2188 (255

16 LOST

TAKEN by mistake, parcel containing fur trimmed pink snowsuit, size 1 year, and miscellaneous articles, Saturday from Dom's or Sweet Sixteen Phone 5656. (243p)

18 HELP WANTED—MALE

DRAFTSMEN are in great demand. Train by home study in spare time for these well-paid jobs. Diploma awarded. Free folder. Primary School of Drafting, Dept. E, Box 123, Station "Q", Toronto. (255)

LARGE Pole Co. requires manager for their Northern Interior operations. Applicant with Forestry or Forest Engineering preferred. Must be able to take complete charge of operations. Reply Box 231 Daily News. (244)

Fast, deep-down relief from
Arthritic and Rheumatic Pain
with skin-penetrating "Deep Heat"
Quick! Massage New Mentholatum Rub into the sore places and feel the warming comfort sink in! Those agonizing pains in hands, knee, hip, shoulder are soothed, eased, comforted. It's a grand feeling! Get a tube of New Mentholatum "Deep Heat" Rub today.
New MENTHOLATUM "Deep Heat" RUB

Try Daily News Classifieds

18 HELP WANTED—MALE

JOIN AN HISTORIC UNIT

Enjoy 3 years of adventure and comradeship in The Queen's Own Rifles, the oldest rifle regiment in Canada. As a member of The Queen's Own Rifles you will . . .

- TRAVEL WIDELY IN CANADA PERHAPS OVERSEAS
- LEARN TO HANDLE AND LEAD MEN
- MEET AND SERVE WITH MEN FROM ACROSS CANADA
- DEVELOP STRENGTH AND CHARACTER
- GET FINEST MEDICAL AND DENTAL CARE
- GET 30 DAYS PAID HOLIDAYS A YEAR
- HAVE THE NEW INCREASED PAY RATES, PENSIONS AND EXCELLENT OPPORTUNITIES FOR PROMOTION

After these 3 great years, return to civilian life better prepared, or build a lifetime Army career.

You are eligible if you are between 17 and 40 years old, have at least Grade 8 education, and can meet Army test requirements.

Mail the coupon below, 'phone or visit your nearest Army Recruiting Station.

ARMY RECRUITING STATION,
547 Seymour Street,
Vancouver, B.C.
Phone PAcific 6016

Please send me, without obligation, full information on Army careers.

NAME .....
ADDRESS .....
CITY/TOWN .....
PROV. .....
TELEPHONE .....

QUALIFIED accountant and office manager for Kitimat. Minimum salary $450 per month to start. Group insurance and usual employee benefits. Write full details to Box 232 Daily News. (245)

20 HELP WANTED—FEMALE

ACT NOW—Take advantage of wonderful Fall and Christmas buying representing Avon Cosmetics. Write Box 230 Daily News. (243)

SLEEPING room in exchange for light housework. Box 226 Daily News. (247p)

25 SITUATIONS Wanted-Female

WILL baby sit evenings. Phone 5536. (245)

27 FUEL

"SHELL"—Stove and furnace oil. Dial 2101
PHILPOTT, EVITT & CO. LTD.
Prompt and Courteous Service. (261)

29 FURNITURE FOR SALE

COMPLETE household furniture. 611 East 6th Ave. Phone 3752. (246)

MODERN grey chesterfield suite. Excellent condition. $75.00. Phone 5692. (246)

29A SEWING MACHINES

SALES—Repairs, Rentals. Singer Sewing Centre. Dial 5349. (255)

32 FOR SALE-Miscellaneous

NEW and used portable and standard typewriters and adding machines. McLean and Rudderham, 341 2nd Ave. W., phone 2343 or 2344. (253)

ORDER your Personalized Christmas Cards early. See the new designs by Vogue and Toothills. Hundreds to choose from at the Daily News. (tf)

HOUSE trailer, 15', wired, furnished, good condition. $1000 cash—$1200 terms. Olson's Trailer Camp, ask for Roger Dalke. (243)

BOYS' school oxfords with full lug soles or crepe rubber sole. A good shoe for damp days. Sizes 1 to 5½. Clearing at $4.95. Family Shoe Store. (245)

11 cu. ft. Frigidaire used 1½ months. Reg. price $399. Sell for $299 cash. Phone 4987 after 5 p.m. (243p)

WOMEN'S sandals. Summer lines. All being cleared for only $2.95 at the Family Shoe Store. (245)

McCLARY range, with pot burner. Complete. Phone 2950. (244)

POT BURNER with fan. Phone 5844. (244)

GIRL'S bicycle $20. Phone 2525. (244p)

12 VOLUME Encyclopaedia. Like new. Phone 5090. (tf-nc)

1953 Chev. Good condition. Phone 4829. (244p)

34 WANTED MISCELLANEOUS

CASH FOR
Scrap, copper, brass, batteries radiators. Dial 6128. Call 630 7th Ave. West. (255)

36 ROOMS FOR RENT

SLEEPING room. New furniture, 4th East. Box 209 Daily News. 243p)

HOUSEKEEPING room. Heated. 522 Fulton St. Suite 3. (245p)

LIGHT housekeeping rooms. Gentlemen only. Dial 4578. (247)

HOUSEKEEPING room. 601 Borden St. (244)

SLEEPING room. Call at 337 6th West or phone 2875. (248)

36 ROOMS FOR RENT

TWO clean, comfortable sleeping rooms. 336 6th East. Phone 2394 or 2271. (248)

39 HOMES FOR RENT

CABINS for Rent. 2000 East 11th. (243)

40 HOMES FOR SALE

NEW two-bedroom home, with carport and automatic oil heat. $11,000. Can be purchased on terms.

Large 4-bedroom home, basement with hot air furnace—vacant possession. $5500 or closest offer. Phone H. G. Helgerson Ltd. 4131. (247)

$1500 Down—Vacant
Snug 4-room bungalow, one block from bus and shopping. Large living room, cabinet kitchen, two good bedrooms and bath. $4250 full price.
ARMSTRONG AGENCIES LTD.
307 W. 3rd Ave. 3134 (244)

TWO bedroom home, fully furnished. Part basement. $5500 cash. 308 6th West. (244p)

2-bedroom house. Apply 653 Tatlow St. after 5 p.m. (246)

42 WANTED TO RENT

HOUSE with one two-bedroom suite, and two one or two-room housekeeping suites. Phone 3971. (247p)

47 AUTOMOBILES

JOIN the B.C. Automobile Ass'n.
Service—Savings—Protection
Local Agent
T. NORTON YOUNGS AGENCIES LTD.
Phone 3236 213 Third St. (tf)

1950 Ford 4-door. Could be financed. Can be seen at Dan's Service Station. (246p)

$100 for my old Chev, in good condition. Phone 6061. (247p)

AUSTIN A-40. Apply 119 8th Ave. West or phone 2665. (247)

LEGAL NOTICE

LAND REGISTRY ACT

Re: Certificate of Title No. 31898-I to Lot Two (2), Block One (1), Subdivision of part of Lot Three Thousand Two Hundred and Three (3203), Cassiar District, Map 1510.

WHEREAS satisfactory proof of loss of the above Certificate of Title issued in the names of Robert A. Farrell and George Campbell Ford Dalziel has been filed in this office, notice is hereby given that I shall, at the expiration of one month from the date of the first publication hereof, issue a Provisional Certificate of Title in lieu of said lost Certificate, unless in the meantime valid objection be made to me in writing.

DATED at the Land Registry Office, Prince Rupert, B.C., this 1st day of March, 1956, A.D.

Andrew Thompson
Deputy Registrar of Titles.
(259)

Ex-City Man Builds Hotel In Marpole

William Woods, former proprietor of the Prince Rupert Savoy Hotel, is now engaged in building a new hotel in Marpole, Vancouver, it was reported here today.

The $300,000 hotel on South West Marine Drive under the name "Fraser Arm Hotel," will be opened early next month.

Mr. Woods, who built the new wing on the Savoy Hotel here in 1950, sold out some four years ago.

Thursday October 18
is International
CREDIT UNION DAY

MRS. J. T. BOULTER, above, is co-convener for the Prince Rupert Co-ordinating Council's annual tea to be held tomorrow afternoon in the Civic Centre to raise funds for the annual "Over-70" Christmas party in December. Mrs. Boulter said today that if the continual phone calls offering home-cooking donations is any indication of the public's support, it promises to be a great financial success. Council president Mrs. Harry Paulson is general chairman for the affair.

KABI Radio Log

580 KCS
Standard Time
(Subject to Change)

WEDNESDAY—

P.M.
6:00—News
6:15—Jack Parr Show, ABC
6:30—Sports Spotlight
6:45—One Man's Family, NBC
7:00—Mystery Time, ABC
7:30—X-Minus One, NBC
8:00—Music
8:30—Ted Heath, ABC
9:00—Pan American News
9:15—The Delegate Speaks
9:30—Weather
9:35—American Music Hall, ABC
10:00—News and Sports
10:15—Ebony and Ivory, ABC
10:30—Gangbusters, MBS
11:00—Sign Off

THURSDAY—

A.M.
6:30—Toast and Jam
6:55—Weather
7:00—Standard News Time
7:05—Toast and Jam
7:30—News and Sports
7:45—Weather
7:50—Toast and Jam
8:00—Standard News Time
8:05—Toast and Jam
8:30—News
8:35—Toast and Jam Continued
9:00—Breakfast Club, ABC
10:00—News
10:05—Fred Waring, ABC
10:15—Musical Express, ABC
10:30—Woman to Woman
11:00—Ted Malone, ABC
11:15—Behind the Story, MBS
11:30—Music
11:45—Anne Sterling
12:00—Star Time
P.M.
12:15—News and Weather
12:30—Swap 'n Sell
12:45—Prevues and Melody
1:00—Queen For A Day, MBS
1:30—Whispering Streets, ABC
1:40—News
1:45—Hilltop House, NBC
1:50—Canadian News
2:00—My True Story, ABC
2:30—Grand Central Stn., ABC
2:45—When a Girl Marries, NBC
3:00—Pepper Young, NBC
3:15—Whispering Streets, ABC
3:30—NBC Bandstand
4:00—Club 580
5:00—happy Holiday, ABC
5:30—Candlelight and Silver

Miracle Cushion Holds False Teeth Tight

Eases Sore Gums

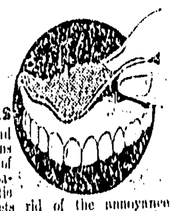

Snug-on brand Denture Cushions are a triumph of science, a sensational new plastic cushion that gets rid of the annoyance and irritation of loose, badly fitting false teeth. Snug eases sore, irritated gums due to loose fitting dentures. Applied in a few minutes, makes the wobbliest plates stay firmly in place — gives perfect comfort. Eat anything — talk, laugh — plates "stay put." Harmless to gums or dentures.

Snug cushions can last from 2 to 6 months. Stays soft and pliable — does not harden and ruin plate. Peels right out when replacement is needed. No daily bother with adhesives. Get Snug brand Denture Cushions today! 2 liners for upper or lower plates $1.50. Money back if not satisfied. At all druggists.
G. T. FULFORD Co., Ltd., Brockville, Ont.

NAVY RUM

This advertisement is not published or displayed by the Liquor Control Board or by the Government of British Columbia.

Opening Fall Recital Proves Successful Venture

The first of a new series of fall recitals being sponsored by the Prince Rupert District Music and Drama Festival association and the Civic Centre association got under way Monday evening with a capacity audience.

W. C. Hankinson, president of the Music and Drama association said that the recitals were an addition to previous festival programs, with organized concerts and recitals to provide more opportunity for artistic self-expression in the community.

He pointed out that the recitals were designed to encourage students and adults and stressed the need of a large membership in the association since this year's financial plans depended on a very wide membership, to continue the development of musical and drama life in the community.

Monday's recital was composed largely of younger pianists.

Performing were Miss M. A. Way's pupils, Brian Roberts and Joe Scuby; Mrs. Lloyd Bowman's pupils, Eva Rydde and Marion Eyford; pupils from St. Joseph's Academy, Margaret Roos, Irene Rensvold, Caroline Slesinger and Anna Juby; Mrs. E. J. Smith's pupil, David Hankinson and Mrs. Kenneth Harding's pupils, Susan Harding and Allison Newton. Vocal selections were rendered by Mrs. W. C. Hankinson's pupils, Lother Mensch and Charlene Parent.

Feature soloist for the recital was soprano Mrs. H. C. Bird, also a pupil of Mrs. Hankinson.

Association concert and recital chairman and executive vice-president Harley Lewis, praised the success of the opening recital. He expressed the hope that the people of Prince Rupert would support the young people in their musical talents.

YOUNG RELATIVITY

STAMFORD, England (AP)—Two toddlers attending school here were born on the same day 4½ years ago. They are aunt and niece.

CALVERT HOUSE
Canadian Whisky
Created for Canadian Hospitality
This advertisement is not published or displayed by the Liquor Control Board or by the Government of British Columbia

GREAT RIVER

Of the Columbia River's 1,150 miles, the 460 miles in Canada drain an area of 40,000 square miles.

BIG IMPROVEMENT

Canada had 139 cases of diphtheria, with 15 deaths, in 1955, compared with 2,804 cases and 287 deaths in 1942.

TRY THE
Grand Cafe
For the Best Selection of Chinese Foods
OUR SPECIALTY — TAKE OUT ORDERS
DIAL
3215
Open 6 a.m. to 1 a.m.
635—2nd Ave. West

Business & Professional

FRED E. DOWDIE
OPTOMETRIST
Phone 5548
303 3rd Ave. W.

OPTOMETRIST
KEITH H. TUCKER
210 Fourth Street
Phone 5141

M. J. Saunders
If You Want
Gravel and Cement Delivered
Rock or Concrete Work
Rent of Trucks & Equipment
Phone 5447 1207 Water St.

CHIROPRACTOR
C. TURPIN, D.C.
Wallace Block
Phone 2028

TELKWA HOTEL
Special Family Rates
For a sunny vacation or a stop when going thru.
245 Miles From Prince Rupert

The Electrician
Dial 3647

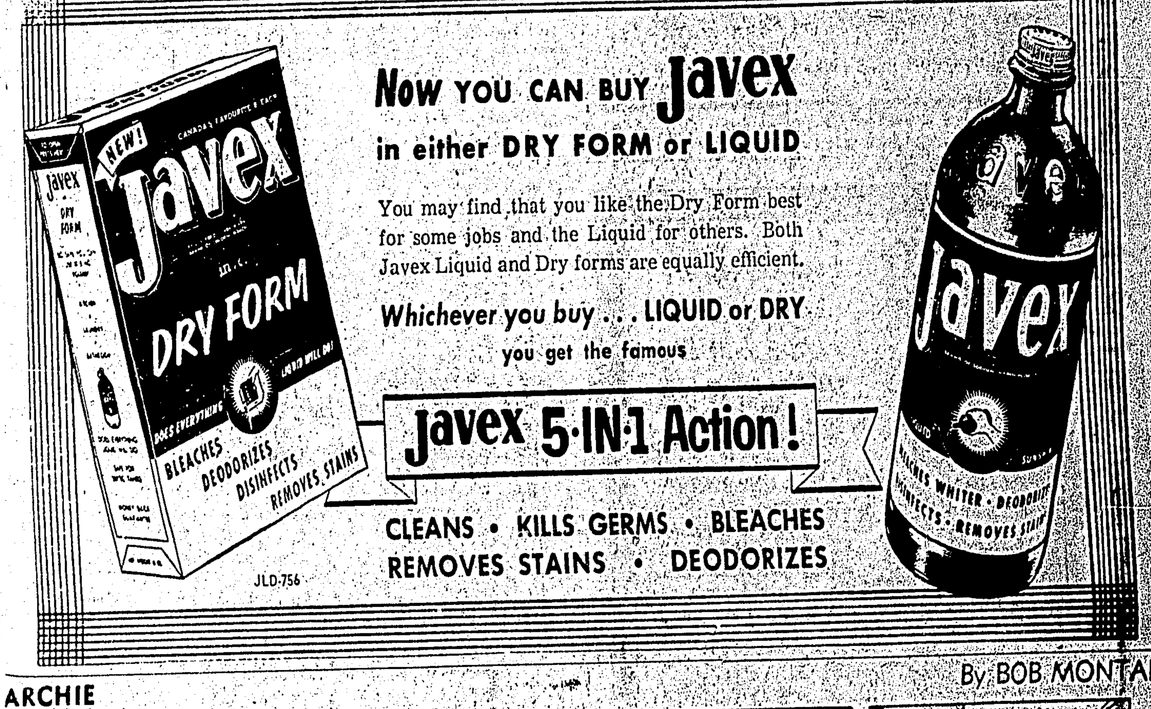

NOW YOU CAN BUY Javex
in either DRY FORM or LIQUID
You may find that you like the Dry Form best for some jobs and the Liquid for others. Both Javex Liquid and Dry forms are equally efficient.
Whichever you buy . . . LIQUID or DRY
you get the famous
Javex 5-IN-1 Action!
CLEANS • KILLS GERMS • BLEACHES
REMOVES STAINS • DEODORIZES

ARCHIE — By BOB MONTANA

LI'L ABNER — By AL CAPP

THE HEART OF JULIET JONES — By STAN DRAKE

BLONDIE — By CHICK YOUNG

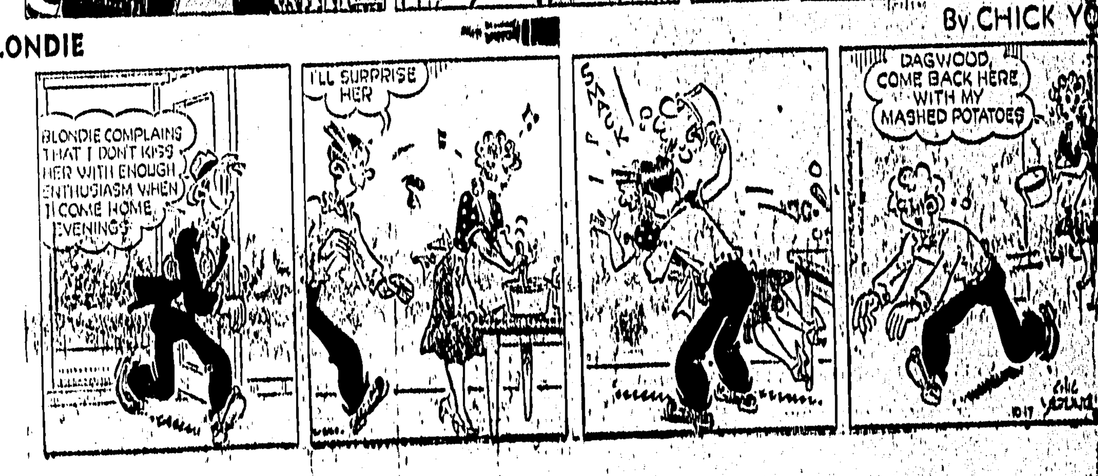

Wallace's Dept. Store
Nylons
1 Non-Run
2 Stretch top
3 Seamless
4 Novelty Heel
5 Evening Sheer
The Mostest Of The Bestest!
Choose From Leading Brands
KAYSER —
CORTICELLI —
WELDREST —
DUETTE
WALLACE'S DEPT. STORE

New Canadian Classes To Start Next Tuesday

Prince Rupert branch of the Canadian Citizenship Council's English for new Canadians classes will get underway Tuesday October 23 at 8 30 p.m., in St. Andrew's Anglican cathedral hall.

Registration will take place and the attendance split into groups of three or four according to standards of English and assigned a teacher.

A meeting of all teachers will take place prior to registration Tuesday at 8 p.m.

Approximately 20 teachers are ready to take the classes at the re-opening this year, Alec Boyle chairman of the Education committee announced today.

A number of new teachers for the Council's school were welcomed at Monday night's meeting in the Civic Centre, "However more are urgently needed, it was learned today.

Classes will be held Tuesday at St. Andrew's Cathedral hall; Thursday at the Annunciation Library; and Friday at the residence of Mr. and Mrs. H. G. Bird at 124 Fifth Avenue West.

Last year 80 New Canadians registered last year and 787 pupil-attendance sessions were held

At the meeting Monday new executive for the CCC was elected. They are as follows:

Mrs. D. W. Burnip, president, Richard Rodman, vice president; Ken Wilmot, acting secretary; Earl Mah, treasurer: Alec Boyle, chairman Education Committee; W. C. Hankinson, chairman Citizenship Committee; Ken Wilmot, chairman Program Committee; H. G. Bird in charge of registrations and publications; Mrs. H. G. Bird, in charge of membership and nominating; and Mrs. J. Laura Cazes, in charge of entertainment.

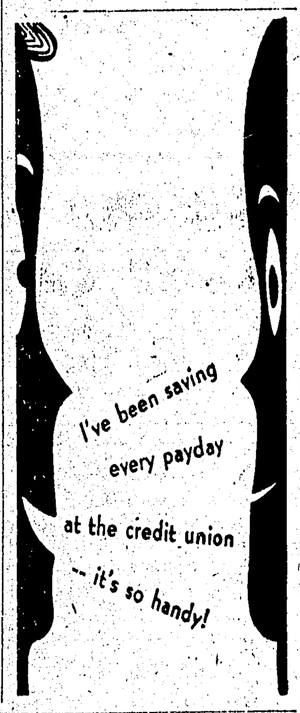

Two Members Initiated At OORP Rites

In an impressive candlelight ceremony two members were initiated into the Order of the Royal Purple by Honored Royal Lady Mrs. Roy Boychuk Monday night when the chapter held its regular meeting in the Elks lodge.

The OORP drill team, gowned in long white robes, escorted the new members, Mrs. Donald Crow and Mrs. Omar Tweed.

Rummage sale convener Mrs. Folmer Odde announced that the sale will be held Saturday in the Helgerson Block, on Sixth Street.

Mrs. Louis Gastaldini, chairman for the novelty booth to be entered in the forthcoming bazaar, November 15, will hold a sewing bee at her home Wednesday, October 24. All members were asked to attend.

Bazaar tea room hostess Mrs. James Hyndman appointed her committee.

The meeting voted to donate $5 to Canadian Arthritis and Rheumatism Society Prince Rupert branch's campaign for funds.

Refreshments were served to conclude the session.

MOTHERLY CAT

WIARTON, Ont. (CP) — The cat belonging to Mr. and Mrs. Chas. Loucks gently brought home a half-grown wild duck and adopted it. The cat previously had mothered a batch of terrier pups in the absence of their own mother on an exploring expedition. The cat herself has no kittens.

BLACKWOOD on BRIDGE

By EASLEY BLACKWOOD

Mr. Abel's "Stinginess" Costs Him the Contract

Mr. Abel's "stinginess" cost him this contract. Thousands of similar contracts are lost because of the declarer's unwillingness to follow the principle of "lose one, gain two."

West dealer
Both sides vulnerable

NORTH
Mrs. Keen
♠ K Q 7 4
♥ A K 10 6 4
♦ Q 7
♣ Q 4

WEST
Mr. Muzzy
♠ 8 6 5
♥ 3
♦ K 8 2
♣ A K J 8 7 3

EAST
Mr. Dale
♠ A J 10 . .
♥ 7 2
♦ 10 9 4 3
♣ 9 6 5 2

SOUTH
Mr. Abel
♠ 9 3 2
♥ Q J 9 8 5
♦ A J 6 5
♣ 10

The bidding:

West	North	East	South
1 ♣	Dbl.	2 ♣	2 ♥
3 ♣	4 ♥	All Pass	

Mr. Muzzy won the first trick with the king of clubs. Paying no attention to his partner's play of the deuce, he continued with the ace of clubs, which Mr. Abel ruffed.

Now, from the bidding, it appeared to Mr. Abel that the ace of spades was probably on his left. When Mr. Muzzy won with that card, he might return a diamond or a club.

A diamond return would go right into the ace-jack. A club return could be ruffed in the closed hand while a diamond was discarded from the board. In either case there would be no diamond losers.

So at trick three Mr. Abel led a spade and put up dummy's queen. But it was Mr. Dale who showed up with the ace and he won and returned the jack of spades, driving out dummy's king.

With two tricks already lost and another spade loser there for the taking, there was nothing left to try but the diamond finesse. Mr. Abel took two rounds of trumps, ending on the board, returned the queen of diamonds and let it ride. Mr. Muzzy won with the king and managed to return a spade to his partner's good ten.

THINKING FUZZY

Mr. Abel's thinking was fuzzy. True, since Mr. Muzzy had opened the bidding, he must have some high card outside of the club suit. He might have both the king of diamonds and the ace of spades, but surely he had one or the other.

The best play was to take two rounds of trumps beginning at trick three, ending in the closed hand, and then to lead he would have to play it or go without any diamond tricks. And when he did, two spades could be discarded from dummy later on, on the third and fourth rounds of diamonds.

If Mr. Dale turned up with the king of diamonds, then the ace of spades had to be in Mr. Muzzy's hand and successive leads up to the king-queen in dummy would hold the losers in that suit to one. Mr. Abel's objective was too limited. His job was not to avoid a diamond loser but to win ten tricks.

PERSONALS

Mr. and Mrs. Karl Kuester, 124 Fourth Avenue East, left today by Canadian Pacific Airlines plane for a ten-day vacation in Vancouver.

Mr. and Mrs. D. R. Eby and children Carrie and Richard, of 635 Fifth Avenue East, left today by CPA plane for a two-week holiday in Vancouver and Vancouver Island.

B.C. supervisor of Sally Shops Ltd., Mrs. W. A. Patterson of Vancouver, returned home today after a brief visit here.

Today
7 - 9:10 p.m.
"On the Threshold of Space"

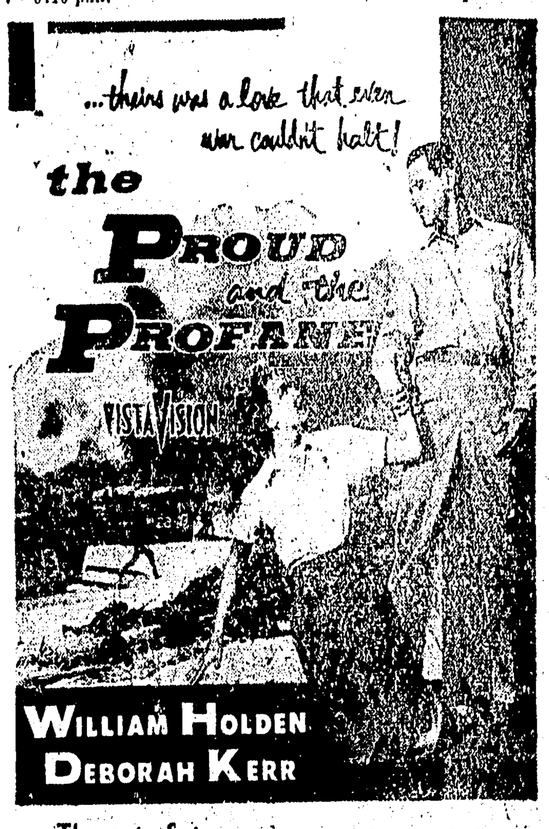

Thurs. to Sat.
7 -- 9 p.m.
Sat. Mat. 2 -- 4:15
CAPITOL

CALVERT HOUSE
Canadian Whisky
Created for Canadian Hospitality
This advertisement is not published or displayed by the Liquor Control Board or by the Government of British Columbia

TEEN TALK

By SUE KERGIN

Hello, everybody!

Have an apology to make, on behalf of the Teen Club. There was no Teen meeting scheduled for last Friday night as announced in this paper. We are very sorry about this error and hope that those who were "put out" will still try to get to our next Teen Club mass meeting, which will be this Friday night in the Civic Centre at 7:30.

Many teens have been working hard on the data to present at the meeting. Anyone interested in becoming a member of the club and who is in the "Grade Seven to 21 years" age group please come on Friday. It is your Teen Club — "By the Teens, for the Teens!"

On Friday the constitution will have its final "going over," along with the nominations for this year's council.

There has been much advertising for this gathering—posters, reports in paper and announcements of various sorts. It will be one of the most important Teen Club meetings this year —and will be the starting point for the foundation of the best teen association in northern B.C.! (You can't say you haven't heard about it!)

Don't worry about "room," because if there aren't enough chairs left we will bring in portable ones (this has already been the case at one of our meetings)

It is to be pointed out that teens will have to be Civic Centre members in order to join the Prince Rupert Civic Centre Teen Club. If you're not a C.C. member now, still come on Friday to let us know you are interested.

Well, I think it's quite appropriate to close with:

Be seeing you Friday at 7:30!

Outdoors with Marty

ERIC S. MARTIN
Daily News Outdoor Columnist

Another man lost in the woods. Every year the number of these unfortunates grows, and it is so terribly unnecessary. There are just a very few things which every bushwise traveller carries on even the shortest trip into the bush, they are basic to preservation of life. Never, never start out without matches, knife and six feet of strong cord or wire.

Matches must be waterproof. Buy a package of Parowax from the grocery store, melt a single cake in a small saucepan so that the molten wax is about one inch deep. One at a time dip wooden kitchen matches into the melt so that they are covered from live tip to half way along the wooden stem. They cool fast and a dozen or so should be packed inside an empty 12-gauge shotgun shell, then jam another shell over it to make a snug pack that is pocketed or, better still, SEWN into your hunting coat lining. This should preclude the use of the waterproof matches from being used for smoking or similar non-emergency, then they will be on hand when the chips are down.

The knife is a large pocket type, one or two husky blades, and also stays with you at all times; it is over and above the regular skinning knife. Oh, yes, I have twice left skinning knives right where I had done my butchering job, so will you!

Then that piece of string or wire. This is a real meat getter and works for you day or night. A shoestring will do, but feet get chafed up tramping around in loose footgear. The idea is to locate a rabbit runway, they are visible enough in summer green, the brown fall, or obvious in snow. Make a simple running noose of seven inches diameter, fasten the straight end to a nearby sapling or similar, and set the noose squarely in the runway not more than three inches above the ground. A few cunningly placed twigs will steer brer rabbit nicely into your set. Then go away from there, and keeping location in mind, tramp around likely spots where rabbits would bed down and get things stirred up generally. Chances of a catch within minutes are fair, and practically certain if left overnight. Things do not look so bad after a night in the bush if breakfast is forthcoming.

When you decide you are not sure of the way out, STOP RIGHT THERE. More than likely a few minutes calm mental backtracking will set you straight. If things are tougher, then find the first watercourse and head downstream, you will come to bigger water or a lake. CAMP RIGHT THERE. Build your fire, gather fuel and green stuff for making smudge (smoke, that is) and you are offering a signal visible to aircraft and others, besides finding some relief from flies.

Never panic with ideas of starvation, you will last a long, long time when hungry, but water is essential. Avoid travelling too far if you started from a settlement or permanent camp, you will be easier to find. If lost from a car or temporary camp, then follow running streams, they surely lead to rivers or lakes, and rivers eventually flow past villages or habitation.

The wonderful compass is totally useless unless you have a mental or actual picture of the country you are entering, it will not show you the road home, UNLESS YOU KNOW THE DIRECTION OF THAT ROAD.

Today
7 -- 8:20
"THE PRISONER"
"HELL'S HORIZON"

SPECIAL PRICES
Children 25c
Students 60c
Adults 85c
TOTEM

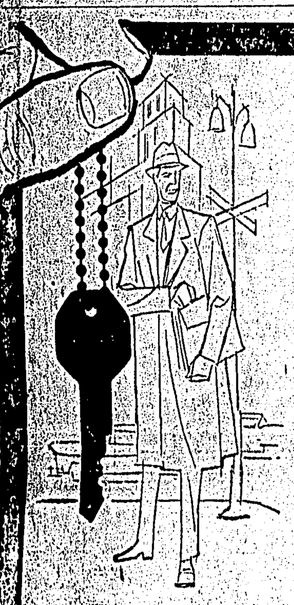
BUSINESS TRIP?
rent a new car from
TILDEN-AVIS
anywhere you go

It takes only a few minutes at your local TILDEN-AVIS station to rent a smart new car . . . to drive away there and then . . . or to arrange for a TILDEN-AVIS car to be ready, anywhere, when you arrive by train or plane.

A TILDEN-AVIS car gives you prestige, saves you time and money. The reasonable rates include, gas, oil and insurance — no extras to pay. Call your nearest TILDEN-AVIS station right away for further details . . . or to reserve a car anywhere in the world.

TILDEN rent-a-car SYSTEM
Represented by AVIS in the U.S.A. and throughout the world
621 3rd Avenue West
Phone 2188, Prince Rupert

MUTUAL HAS HELPED CANADIANS TO THE TUNE OF $31,400,000

Since Mutual of Omaha's inception in Canada in 1935, cash benefits totalling over $31,400,000 have been paid to Canadian policyholders. Benefits paid in 1955 amounted to more than $2,900,000.

Make sure you, too, are protected by a Mutual policy from costly bills and loss of income through sickness or accident. There's a policy just right for you . . . assuring you as much as $15 a day for as long as 500 days for sickness or injury. Claims paid promptly from local office.

PHONE or WRITE:
Mr. W. M. Carpenter,
W.M. Carpenter Agencies Ltd.,
Lumbermen's Bldg.,
500 Richards Street,
Vancouver, B.C.
Telephone Mutual 3-5661.

Because of its stability—its reputation for prompt settlement of just claims—its financial stake in Canada's growth—you'll find Mutual of Omaha a good company to deal with.

Mutual Benefit Health & Accident Association
Canadian Head Office—Toronto
Mutual OF OMAHA
WORLD'S LARGEST EXCLUSIVE HEALTH & ACCIDENT COMPANY

FOR YOUR CONVENIENCE..
TWO DAILY FLIGHTS TO VANCOUVER

Interior Flight
Convenient daily flights from Terrace direct to Vancouver. Convenient train connections from Prince Rupert to Terrace.

Coastal Flight
From Prince Rupert via Sandspit and Port Hardy to Vancouver.

You can take your choice of these two convenient schedules to Vancouver. See your Travel Agent for full information on Canadian Pacific's economical Family Plan Fares. He can also give you details on low winter fares to Europe and full information on winter holidays in Hawaii and Mexico.

See your Travel Agent or

Canadian Pacific AIRLINES
Mr. Burt Anderson Phone 6221
WINGS OF THE WORLD'S GREATEST TRAVEL SYSTEM

Jim's cheque is one of two million

It's pay day—and in one quick trip to the bank Jim will have his cheque cashed, a deposit made, his bank book written up. He likes this safe, convenient way of handling money.

Jim's cheque is only one of two million written every day by Canadians, paying each other for goods and services. They represent 90 per cent of all transactions involving money, and speedy, skilled handling of cheques by the chartered banks is essential to the smooth functioning of the economy.

For customers who write cheques frequently, there is a current account; for people whose main purpose is to save, a savings account.

Your local branch provides these and other banking services of value to everyone.

THE CHARTERED BANKS SERVING YOUR COMMUNITY