SAW it with a SIMONDS SAW
Stays sharp longer
Cuts easier. Saws faster
SIMONDS CANADA SAW CO. LTD. MONTREAL
VANCOUVER, ST. JOHN, N.B., TORONTO
D

If any segment of the Spine is in an abnormal position (subluxation) pressure is produced on the nerve trunks at that point and disease develops.

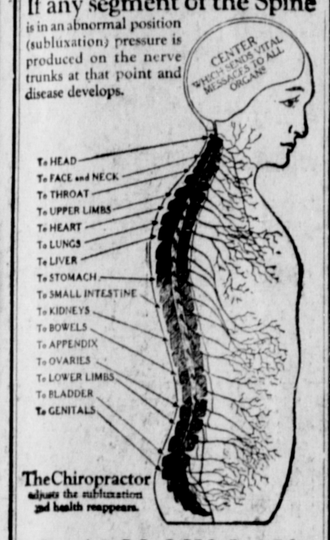

The Chiropractor adjusts the subluxation and health reappears.

D. A. McMILLAN
Palmer Graduate
CHIROPRACTOR
Patho - Neurometer Service.
Open Evenings
Rooms 6 and 7, Exchange Block.
Phone 691

Local and Personal

Arthur's Taxi. Phone 678. tf

B.C. Undertakers. Phone 41.

Dentist. Dr. J. R. Gosse. Phone 686.

Get the Big 4 habit! When thinking of a Taxi, phone 4. tf

Shoes rebuilt like new at McArthur's Shoe Store. tf

Hyde Transfer now agents for Ladysmith-Wellington Coal. Phone 580. tf

S. D. Johnstone returned to the city on yesterday afternoon's train from a brief trip to Terrace.

Watch for the opening of the "Louvre" on Third Avenue, (Wrathall's old store) with an exclusive line of Ladies' Dresses. No two alike. tf

Mr. and Mrs. V. D. Casley will sail tomorrow night on the Prince George for a six weeks' visit to Los Angeles after which they will return to the city.

Mrs. Peter Stephen will leave by Tuesday morning's train for New York whence she will embark for Scotland to spend until the fall visiting her former home in Aberdeen. She will be accompanied to Eastern Canada by her daughter, Mrs. J. W. McAuley.

C.P.R. steamer Princess Alice, Capt. R. Thomson, arrived in port at 4.30 yesterday afternoon from Alaska, sailing an hour later for Vancouver and Victoria. The following passengers from the north disembarked here from the steamer: Staff Sergeant Walshaw, Mrs. Fannie Miller, Rev. and Mrs. H. Kuring and family, Mrs. Thelma McCowan, Mrs. Hope Johnston, John Grenstad, Capt. K. S. Irgens and Mrs. J. A. Finlayson. Embarking here for Vancouver on the vessel were W. E. Narkus and J. Clark.

Man of Sixty Finds the Remedy

"Fruit-a-tives" Corrected Bladder and Bowel Trouble

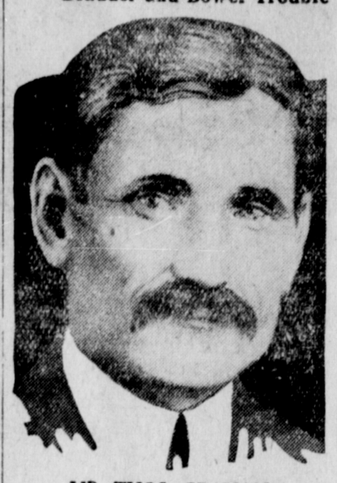

MR. THOS. GRAHAM

Mr. Thomas Graham of Oshawa, Ont., has found the key to health. Writing about it he says: "Just a line to tell you what good 'Fruit-a-tives' has done me. I am 60 years old and tried all kinds of medicines for bladder and bowel trouble which used to keep me from work a month at a time, until I started taking 'Fruit-a-tives'. Thanks to 'Fruit-a-tives' I have worked steadily for four years without a sick day. I have never felt better than I do now."

"Fruit-a-tives" substitutes radiant health for sickliness. It effectively overcomes constipation, bladder and kidney troubles because it is the kind of remedy that nature meant us to use—the juices of fresh, ripe fruits, intensified and combined with strengthening tonics.

You have a right to that "Glad-to-be-alive" feeling. Give "Fruit-a-tives" a chance to restore your health. If you are constipated or worried with bladder trouble begin taking "Fruit-a-tives" today. 25c and 50c everywhere.

Cabaret Entertainment—singers and musicians—in Southern melody and comic songs every night this week at the Commodore Cafe. No cover charge. 130

Inaugurating the company's summer tourist service, C.P.R. steamer Princess Louise will arrive in port early Monday morning enroute to Alaska. It it expected Capt. Arthur Slater will be in command of the vessel.

Staff Sergeant Walshaw of the local detachment of the Royal Canadian Mounted Police returned to the city on the Princess Alice after making the round trip to Skagway in charge of a shipment of liquor to the Yukon.

Mrs. J. A. Finlayson of Nanaimo, wife of the purser of the steamer Princess Patricia, disembarked here yesterday afternoon from the steamer Princess Alice after making the trip to Skagway. She will pay a brief visit to the city before proceeding south.

Mr. and Mrs. H. D. Johnson arrived on yesterday afternoon's train from Smithers and will spend until Monday in the city. Mr. Johnson, who formerly ran out of Prince Rupert, is now a passenger train engineer out of Smithers. It is their first visit here in a year.

Rev. and Mrs. H. Kuring and family arrived in the city from Ketchikan on the Princess Alice yesterday afternoon. Mr. Kuring was formerly Lutheran Church minister at Prince George is now located in Alaska. They expect to return north Monday aboard the Princess Alice, their visit here being in order to comply with certain United States immigration regulations.

Mrs. William Shrubsall, after an absence in the East of several years, arrived in the city from Florida on yesterday afternoon's train and expects to proceed on Monday to Ketchikan to join Mr. Shrubsall who has become identified with the fishing industry. In the meantime, Mrs. Shrubsall is the guest of Mr. and Mrs. J. E. Unwin, 1600 Moresby Avenue, Westview.

ANNOUNCEMENTS

Summer Carnival, Exhibition Hall, June 16.

Moose Picnic, June 26.

K.P. Banquet Monday.

Valhalla Picnic, June 19.

Moose whist drive and dance Tuesday, June 7.

Mr. and Mrs. T. E. Brooks arrived in the city from Terrace on yesterday afternoon's train.

Parent Teacher Association Tea and sale of home cooking in the Booth School on Tuesday, June 7, from 3 to 6.

R. G. Cunningham of Port Essington arrived in the city on the Cardena last night after a business trip to Vancouver.

W. H. Manuel, C.N.R. travelling auditor, arrived from the East on yesterday afternoon's train anl is registered at the Hotel Prince Rupert.

James Gillett, Indian agent for the Queen Charlotte Islands, will return to Massett on the Prince John tonight after having spent a couple of days in the city.

Word was received through R. F. McNaughton that the ticket agents who recently visited the city were extremely pleased with their entertainment in this city.

Mr. and Mrs. William Asseltine of Stewart will be passengers aboard the steamer Prince George tomorrow evening going through to Vancouver en route to Toronoto.

Dugald Campbell, representative of the Mergenthaler Linotype Co., returned to Vancouver on the Cardena this afternoon following a visit to the city and district on company business.

C.P.R. steamer Princess Beatrice, Capt. S. K. Gray, arrived at 10.15 this morning from the south and, after completing the discharge of local freights, sailed on her return to Vancouver and wayports.

Miss Jessie Moore, R.N., who has been on the graduate nursing staff of the Prince Rupert General Hospital for some time, has resigned and will leave on Monday morning's train for her home on the prairies.

Union steamer Cardena, Capt. A Johnstone, having made her calls in the Skeena River, arrived in port from the south at 9.30 last night and, after completing the Naas River, was in port again at noon today bound for Vancouver and wayports.

George McAfee, manager of the Big Bay Lumber Co., arrived in the city yesterday from Georgetown to confer with Gilbert Campbell, who will be engineer of the new plant, in connection with installation of machinery in the mill to be built at Seal Cove.

Ex-Governor D. W. Davis arrived in the city from Washington, D.C. aboard the steamer Cardena last night and proceeded by this morning's train to Cedarvale where he has extensive mining interests operated under the name of the D. W. Mines Ltd. He has not been here since last fall.

W. C. Orchard, C.P.R. general agent here, will sail tomorrow night on the Catala to spend a week in Stewart on business. During his absence, H. McDonald, one of the company's pursers, who arrived on the Princess Beatrice this morning from Vancouver, will take charge of the local office.

Miss Zada Palmbom, R.N., who graduated from the local training school this summer and has been on the staff of the Smithers hospital for some time, will return to the city from the interior at the first of the week to rejoin the Prince Rupert General Hospital staff for the summer months.

Boxing Tournament in Exhibition Hall on Monday, June 6 at 8.30 p.m. 21 rounds of real action. Main event, Battling Gurvich of Prince Rupert vs. Harry Anderson of Vancouver, ex-lightweight champion. Five good preliminaries. Charlie Brown of Vancouver will referee all bouts.

Eleven members of the Daughters of the Nile, an organization for Shriners' wives, from Buffalo, New York, arrived in the city from the south aboard the Prince George this morning. They will make the round trip to Stewart before disembarking here tomorrow evening and proceeding East by Monday morning's train.

Dr. A. R. Thomson and Dr. W. G. Woodley of Vancouver, Workmen's Compensation Board physicians, and W. Wallace, secretary of the board, after having spent a couple of days in the city on official business, will proceed to Stewart on the Prince George tonight. Returning to the city Sunday evening, they will leave Monday morning for the interior.

Capt. K. S. Irgens, commander of the steamer Stavangerfjord, flagship of the Norwegian-American line operating between Oslo and New York, arrived in the city on the Princess Alice yesterday after making the round trip to Skagway. He is on a tour of Canada and left by this morning's train for the East to visit various points before rejoining his ship at New York.

FUNERAL NOTICE.

The funeral of Baby Mara Johanna Torvik will take place tomorrow, Sunday at 2 p.m. from the parlors of the B.C. Undertakers.

HAD BAD SPELLS WITH HER HEART

Mrs. R. G. Hall, Bolton Centre, Que., writes:—"Some time ago I had bad spells with my heart which I believe was caused by nervousness. I tried everything I could think of, but could get no relief until one of my friends persuaded me to get a box of

MILBURN'S HEART AND NERVE PILLS

After I had taken a few boxes I got wonderful relief.

I now weigh one hundred and thirty-five pounds where, before, I never went over ninety."

Price 50c. a box at all druggists or dealers, or mailed direct on receipt of price by The T. Milburn Co., Limited, Toronto, Ont.

OLD PALS ARE TRUE PALS

With some tobaccos it's a case of chance acquaintance and a quick "So long!" But with Ogden's, you get pally and remain so. Ogden's grows on your affections. It suits palate, pipe and pocket—and every whiff is as sweet as a breath of English April air.

OGDEN'S CUT PLUG

Save the valuable "Poker Hands"

Church Notices

ST. ANDREW'S CATHEDRAL
(Church of England)
Rector, Archdeacon G. A. Rix. Assistant, Rev. W. F. Barfoot, M.A.
Sunday school at 10 a.m. Morning service at 11 o'clock. Address by General McDonell on "The Evolution of the Canadian Corps." Evening service at 7.30. Sacrament of the Lord's Supper will be administered on the first Sunday of the month at 11 a.m.; third Sunday of the month at 8 a.m. Baptisms as arranged.

CHRISTIAN SCIENCE SOCIETY
Service every Sunday morning in the Hays' Block, 245 Second Avenue. Subject on Sunday "God, the only Cause and Creator." Testimony meeting on Wednesday evening at 8 o'clock.

PRESBYTERIAN CHURCH.
Minister, Rev. J. R. Frizell, B.A., residence, The Manse. Telephone 463.
Morning service at 11 o'clock. Preacher, Rev. Nelson A. Harkness, M.A., secretary of the Bible Society for B.C. Sunday school at 12.15. Evening service at 7.30. Subject, "How much then, is a man better than a sheep?" Preacher, Rev. J. R. Frizell. Duet, Stainer's "Love Divine, all loves excelling" by Mrs. J. A. Teng and J. E. Davey.

UNITED CHURCH
The Church of Service. Morning worship at 11 o'clock. Speaker, Rev. G. G. Hacker. Sunday School at 2 o'clock. Evening worship at 7.30. Rev. Nelson Harkness of Vancouver, who is a very forceful speaker will deliver an address "The Bible in Many Lands."

The Board of Trade has not yet received word whether the Railway Company will erect the totem pole formerly at the intersection of Second Avenue and Second Street. If they do not, the city will undertake the work, it was reported to the Board of Trade last night.

The Board of Trade at its meeting last night decided to co-operate in any possible way with the Acropolis Hill Improvement League in the improvement of the grounds there.

TOO LATE TO CLASSIFY

WANTED.—GODD SMART GIRL FOR cigar store; one with experience preferred. Apply Federal News Company, Third and Fulton.

Spring Time is CELERY KING Time

Brew a cup of this fine old vegetable tonic. It is all the spring medicine you need. It drives out winter's poisons, improves the appetite and makes you feel better right away. CELERY KING is good for the whole family. At druggists, 30c & 60c.

PAGE & SHAW
"The Candy of Excellence"

Classic Creams, per box	$1.25
Candies of the Golden West, per box	$1.50 and $3.00
Selections of Fruits and Nuts, per box	$1.50 and $3.00
Assorted Milk Chocolates, per box	$1.25
Greater Empire Package, per box	$1.25 and $2.50
Assorted Chocolates, per box	$1.00 and $2.00
Chewey and Hard Centre Chocolates, per box	$1.00 and $2.00
Assorted Nut Chocolates, per box	$1.25
Peppermint Patties	50¢
Assorted Caramels	50¢
Family Mixture	$1.00
Children's Mixture	80¢ and 35¢
Peanut Brittle	30¢
Hard Candy in Jars, each	35¢

Ormes Ltd.
The Pioneer Druggists
THIRD AVE. & SIXTH ST. —— TELEPHONES 82 & 200

BETTER DENTISTRY

PLATES that gives you a natural appearance and lend beauty to the contour of the face.

Always Open — Dr. MAGUIRE — Phone 525
Over Ormes

DEMAND
"Rupert Brand"
Kippers
"THE DAINTIEST BREAKFAST FOOD."
Smoked Daily by
Canadian Fish & Cold Storage Co., Ltd.
Prince Rupert, B.C.

VELVET Ice Cream
MANUFACTURERS
PHONE, 758

PRINCE RUPERT B.C.
Corner 3rd Ave. and Second St. P.O. Box 682

FOR RENT

Johnson's Electric Floor Polisher
$2.00 per day
Let us know the day you want it!
Kaien Hardware Co.
Phone 3

Canadian Pacific Railway
B. C. Coast Services
Sailings from Prince Rupert
To Ketchikan, Wrangell, Juneau, and Skagway—May 30, June 6, 13, 24, 27
To Vancouver, Victoria and Seattle—June 3, 11, 18, 22, 29.
PRINCESS BEATRICE.
For Butedale, East Bella Bella, Ocean Falls, Namu, Alert Bay, Campbell River, and Vancouver every Saturday, 11 a.m.
Agency for all Steamship Lines. Full information from—
W. C. ORCHARD, General Agent.
Corner of 4th Street and 3rd Avenue, Prince Rupert, B.C.