Sport News

CARDINALS TAKE FLAG

Beat Pittsburg Yesterday; Cubs Also Win But Are Now Eliminated

ST. LOUIS, Sept. 27:—St. Louis Cardinals clinched the National League pennant yesterday by defeating Pittsburg Pirates.

Chicago Cubs also won their game but cannot overtake the Cardinals in the games remaining. Hack Wilson hit his fifty-fourth home run of the season.

Yesterday's scores:

NATIONAL LEAGUE

Pittsburg 5, St. Louis 10.
Cincinnati 5, Chicago 7.

AMERICAN LEAGUE

New York 6, Philadelphia 7.
Chicago 3, Detroit 1.
Washington 1, Boston 7.

National League

	W.	L.	Pct.
St. Louis	91	61	.599
Chicago	88	64	.579
New York	85	67	.559
Brooklyn	84	67	.556
Pittsburg	79	71	.527
Boston	69	82	.457
Cincinnati	57	92	.383
Philadelphia	52	101	.340

American League

	W.	L.	Pct.
Philadelphia	102	50	.671
Washington	91	61	.599
New York	84	68	.553
Cleveland	79	71	.523
Detroit	74	77	.490
St. Louis	63	88	.418
Chicago	59	91	.393
Boston	53	99	.346

JONES IS CHAMPION

Retained United States National Title By Defeating Eugene Homans in Final

ARDMORE, Penn., Sept. 27:—Bobby Jones won the national amateur golf championship today by defeating Eugene Homans eight and seven.

SELECT
SPEYSIDE
The choice of those men who appreciate good Scotch Whisky
$4.00 PER QUART
63
This advertisement is not published or displayed by the Liquor Control Board or by the Government of British Columbia

TELEPHONE 657
VALENTIN DAIRY FOR SKEENA BRAND
Creamery Butter & Cottage Cheese
FRESH PASTEURIZED MILK AND CREAM DAILY
Early Delivery Throughout the City

FIFTEEN-YEAR-OLD GIRL IS CHAMPION VICTORIA GOLFER

VICTORIA, Sept. 27:—Miss Marjorie Todd, 15-year-old representative of the Victoria Golf Club, yesterday won the Victoria city women's golf championship, defeating Mrs. E. K. Jackson, Uplands Club title-holder, three and one.

Old Country Soccer

ENGLISH LEAGUE—FIRST DIVISION

Birmingham 2; Arsenal 4.
Bolton Wanderers 0, Newcastle United 3.
Derby County 1; Manchester City 1.
Leeds United 1, Huddersfield Town 2.
Leicester City 3; Blackburn Rovers 1.
Liverpool 3; Chelsea 1.
Manchester United 0; Grimsby Town 2.
Middlesborough 3; Aston Villa 1.
Sheffield United 3; Portsmouth 1.
Sunderland 2; Blackpool 4.
Westham United 3; Sheffield Wednesday 3.

SCOTTISH LEAGUE—FIRST DIVISION

Aberdeen 2; Hearts 1.
Clyde 2; Leith Athletic 2.
East Fife 4; Ayr United 1.
Falkirk 0; Motherfell 1.
Hamilton Academicals 1; Airdrionians 1;
Hibernians 2; Dundee 3.
Kilmarnook 0; Cowdenbeath 1.
Morton St. Mirren postponed.
Queens Park 3; Celtic 3.
Rangers 3; Patrick Thistle 1.

SPORT CHAT

Efforts are being made to secure the schooner Haligonian, commanded by Capt. Moyle Crouse, as an entry for the fishing schooner race that is scheduled to take place off Lunenburg, N.S., on the first of October during the Fisheries Exhibition and Fishermen's Re-union. This schooner competed with the Bluenose in a Provincial race off Halifax some years ago, and is considered a fast sailer. The entry, along with two others already secured, the Margaret K. Smith, Captain Frank Whynacht, and the Alsatian, Captain Harold Corkum, should make the event one of unusual interest. The Margaret K. Smith, a smart contender, won the race last year over the Leah Beryl and Shirley B. Corkum, two newly launched and untried vessels. The prizes offered are: First prize, $375; second, $325; third, $300; fourth, $250. The Arras, Captain Birkhouse, will officiate as committee boat.

"I hope to play one more season for Surrey—possibly two," said Jack Hobs, the English cricketer, in a radio broadcast recently. "After that," he continued, "I am not quite sure. Several attractive coaching jobs have been put up to me. I don't fancy the idea, though, very much. I don't expect that I shall ever be able to break away from the game entirely. But I do not grumble. I have had a good innings. Of late years Test Cricket has taken a lot out of me. I actually started off this season not wanting to play, but I was persuaded to start again." He was not very hopeful of England's chances in Australia in 1932, when Australia should be stronger, for besides their present fine young men they have several others coming along.

To Wake up FIT Tomorrow
Take one TONIGHT
Quick Relief for CONSTIPATION BILIOUSNESS BLOATING, ETC.
Cascarets "THEY WORK WHILE YOU SLEEP" 10¢

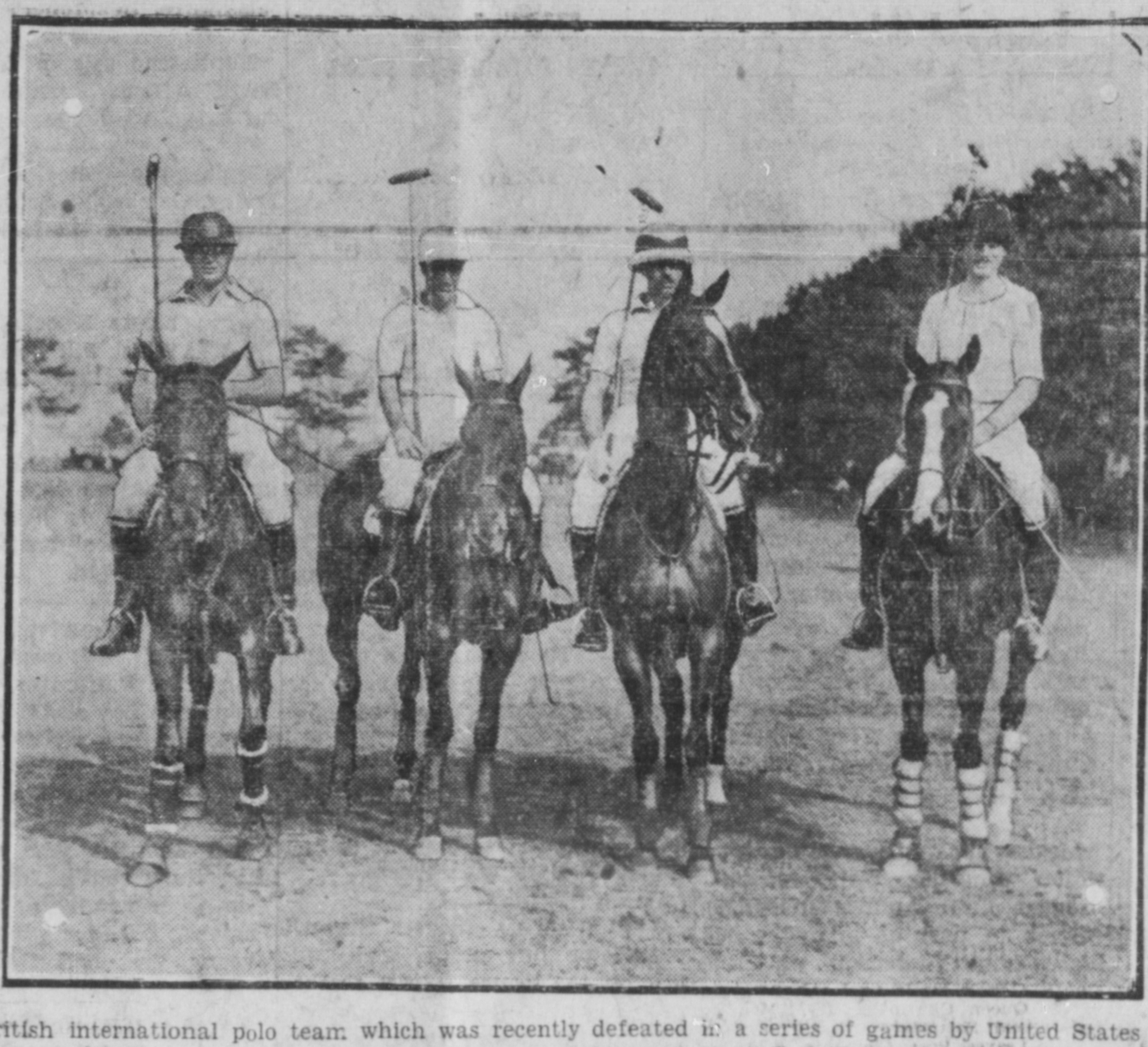

British international polo team which was recently defeated in a series of games by United States team at Westbury, Long Island. Left to right—G. Balding, Capt. C. T. I. Roar and H. P. Guinness.

HAPSBURGS MAY RULE

(Continued from page one)

tizens realize how much they owe to his moderation and indefatigable service for the country's good. His order that the birth-ceneenary of the Emperor Francis - Joseph should be celebrated in all the churches, and his mention of the Emperor as a great King of Hungary and as an example of dutifulness to young Hungarian officers, has done much to soothe the ruffled feelings of those who remain loyal to the Hapsburg tradition.

"Cardinal Bourne's pronouncement to the "Magyarsag" with regard to the question of the Hungarian throne has been much commented in political circles. Considering the question as a private person Cardinal Bourne declared that Hungary would only be following its political tradition if it retained the monarchist form of state. In the Cardinal's opinion only the monarchist form gives stability and in spite of the fact that English politics differ from the Hungarian. had England not possessed a King the Dominions of Canada and Australia would have long since fallen away.

"The general mobilization of the police on the afternoon of St. Stephen's Day has received much criticism from the press. The precautions against the ex-Queen and Prince Otto effecting an entrance into the country appear to have resulted only in the detention of a widow and her son, who were able to prove they were ordinary people on their way to a funeral."

HINTS FOR GARDENERS

BULBS

Probably the most appreciated flowers of the whole year are those that come a few days after the snow disappears. It is a simple matter to have a bountiful supply of these even in the colder district of Canada, but gardeners should get busy immediately as this is the last call for tulips and other fall-planted bulbs. The snowdrops and crocuses will bloom first, and are quickly followed by hyacinths. Next will come the early tulips and later on the larger and more beautiful Cottage, Darwin and Breeder tulips.

If one is careful in ordering to secure a supply of early, medium and late varieties, a succession of brilliant bloom from the tulips can be obtained from early spring until well on in June when annuals and perennial flowers will begin to blossom out. The bigger the bulb, the bigger the bloom, so it is important to get the very best stock.

All fall bulbs should go in as soon as possible in order to develop a root system before the ground freezes up. Where warm spells are liable to arrive during the late winter, it is well to provide some protection so that the bulbs will not come along too early and be nipped back by later very cold weather.

M. A. Burbank, divisional engineer, Canadian National Railways, who has been on a brief trip to Vancouver, returned to the city on the Prince Rupert this afternoon.

LOCAL ITEMS

George Mitchell, who has been on a trip to Calgary and Vancouver, returned to the city on the Prince Rupert this afternoon.

Mrs. Ellis Morris, who has been spending a holiday in Vancouver, returned to the city on the Prince Rupert this afternoon.

Prof. H. Aubrey Pryce returned to the city on the Prince Rupert this afternoon from a brief trip to Vancouver.

The organization meeting of the Life Saving Scouts of the Salvation Army, scheduled for last night was postponed for a week.

Mr. and Mrs. W. Vanderlip, who have been on a visit to Terrace, sailed last night on the Princess Maquinna for Vancouver.

John Dybhavn will sail on the Prince Rupert tomorrow night for a business trip to Vancouver and elsewhere in the south.

M. Valentin, local dairy man, returned to the city on the Prince Rupert this afternoon from a brief business trip to Vancouver.

Mrs. T. H. Wright of Hazelton has again been elected corresponding secretary for the provincial Women's Canadian Temperance Union.

John Kaye, after a ten-day visit in the city and district on Union Oil Co. business, sailed by the Cardena last night on his return to Vancouver.

Johan Farsted left on today's train for Montreal where on October 4 he will embark aboard the steamer Doric for a visit to his native home in Norway.

Chester Clapp, son of Mrs. Frank Clapp, arrived in the city on the Prince Rupert this afternoon from San Diego where he has been residing for the past few years.

Mrs. M. P. McCaffery and two daughters, who have been spending the summer at Qualicum Beach, Vancouver Island, returned home on the Prince Rupert this afternoon.

For driving a motorvehicle on the sidewalk, George Brown was fined $10, with option of seven days' imprisonment, by Magistrate McClymont in city police court this morning.

S. N. Boyle, accountant in the local Canadian National Telegraphs office, returned to the city on the Prince Rupert this afternoon after having spent a holiday at his home in New Westminster.

Special week-end fares to Terrace and Smithers on the railway expire this week-end. Next Monday will be the last day for sale from here of special summer excursion tickets to the East although these tickets will be good returning up to the end of October.

Douglas Lay, resident mining engineer for the northeastern mineral survey district with headquarters in Hazelton, arrived in the city on the Cardena last night after a trip to departmental headquarters in Victoria and proceeded to the interior by train today.

M. S. Blaiklock, assistant chief engineer, Canadian National Railways, Montreal, and Mrs. Blaiklock, in the course of a trip to the Pacific Coast, arrived in the city from Vancouver on the Prince Rupert this afternoon and proceeded east in a special car attached to the regular train.

WERE OFTEN NEAR DEATH

(continued from page 1)

was given to the securing of medicines.

Defying road problems, six loads of medinices, accompanied by an offering of $1,800 was dispatched to the Communists, curiously enough reaching the camp at the close of a battle. With gratitude the Reds, with a total of 300 wounded men, accepted the medicine, setting a value of $7,000 on the stock. Still the release of the missionaries was not granted. A slip of paper signed by General Peng, and which was displayed by Rev. Mr. Lewis as an exhibit, failed to secure the freedom of Mr. and Mrs. Porteous. Redoubled efforts and an unceasing battle on the part of the workers of the mission, the Chinese Christians and a world of Christians paying, the writing of letters by General Peng recommending release, the sending of more medicine to the Communist corps. Then eventually the issuing of the order for the release of the missionaries.

There was tense silence in the church at the time as Rev. Mr. Lewis held up a slip of paper bearing Chinese characters—the signed order that had given Mr. and Mrs. Porteous release from their terrible captivity. Emaciated and weak and unable to even stand, the missionaries faced a gigantic problem in trying to journey back to the mission station. This difficulty had, however, been foreseen by the mission leaders and the medicines had been transported in sedan chairs. Overcoming the rule of the Communist which barred travel by sedan chairs the released missionaries were carried back to their station in the chairs thus provided.

Constantly while in captivity they lived under the shadow of possible death, but the journey home to the mission station was one fraught with deadly perils. Intense were their sufferings during their captivity, crowded with common prisoners into small quarters; compelled to travel by foot, roads that were dangerous even to the bringands and high and steep.

Through the gloom of the dark story told so dramatically by Rev. Mr. Lewis there ran threads of silver as he related incidents of kindnesses shown to the missionaries in captivity by some of the brigands. Although responsible to a large extent for the negotiations which finally led to the release of the missionaries, Rev. Mr. Lewis modestly told the narrative with the charm of self-effacement.

"The story told tonight by Rev. Mr. Lewis is a wonderful new answer to prayer," declared Dr. Robert Glover, who presided.

District News

PRINCE GEORGE

The bridge across the Nechako River forming a part of the Summit Lake road has been condemned by A. L. Carruthers, bridge engineer of the public works department, and closed to traffic pending the making of repairs. It is reported that arrangements will be made to commence work this winter on a high level bridge with concrete piers and timber trusses.

At the request of the provincial public works department, the city council has designated Third Avenue from Patrician to Vancouver Streets as an arterial highway under the Highway Act. The provincial government, under new legislation, assists the municipalities in the building and maintenance of arterial highways. A start may soon be made on the paving of Third Avenue if the government accepts it as an arterial highway.

Negotiations have been just about completed whereby a five-year agreement will be signed between the Canadian National Railways and the City of Prince George for the supply of power by the lat-

posed agreement, the railw pany would pay the city mum of $4,250 annually.

The local city council has nously refused endorseme resolution from Nanaimo penalties on unpaid taxes duced from 15% to 5%.

Grading is proceeding ction of the Cariboo from Aleza Lake to Giscome nsiderable part of it will ced with gravel before ets in.

Alfred F. Adams, an enth angler from Chicago, had tinction of taking the large bow trout in Stuart Lake th son. His fish weighed 15 poun 10 ounces and took 35 min land.

QUICK RELIEF FROM HEMORRHOIDS
HEMORRHOIDS OR PILES ARE POSITIVELY RELIEVED BY DR. CHASE'S OINTMENT WHICH FOR A CENTURY HAS BEEN RECOGNIZED AS THE STANDARD TREATMENT FOR THIS ANNOYING AILMENT
DR. CHASE'S OINTMENT

THE Bank of Montreal offers you a helping hand in your steps toward financial independence. It welcomes small savings deposits, pays compound interest on them, and gives to you the security afforded by its great resources.

BANK OF MONTREAL
Established 1817
Total Assets in excess of $960,000,000

PIMPLES Cleared
RASH Healed
Quickly Soothes & Clears
Zam-Buk
Sore, Troublesome Skin
Ends IRRITATION
Expels ECZEMA

Do you read the classified advertisements?