Suitable for the Family of Average Size

BROWN ROOF AND STUCCO WALLS

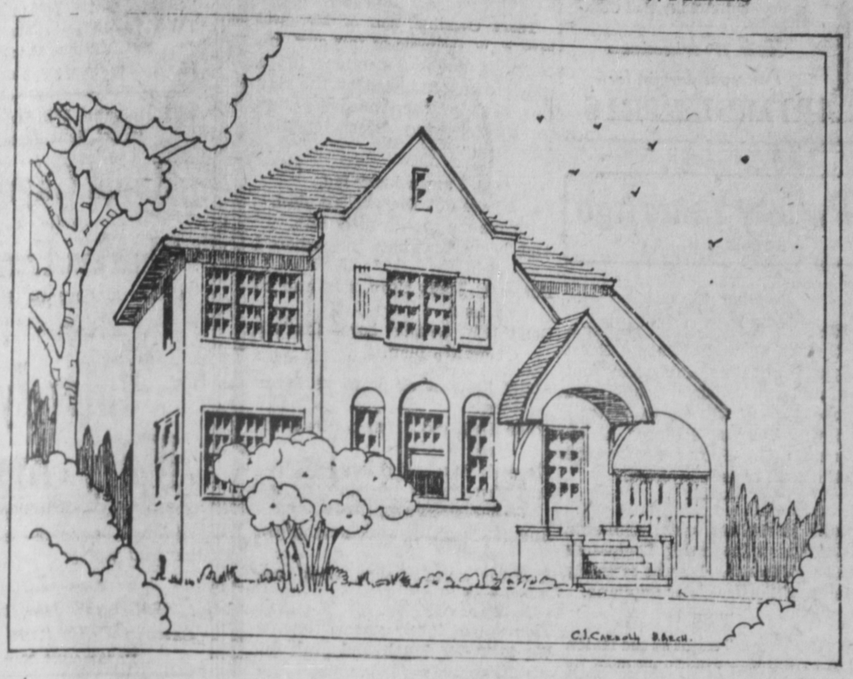

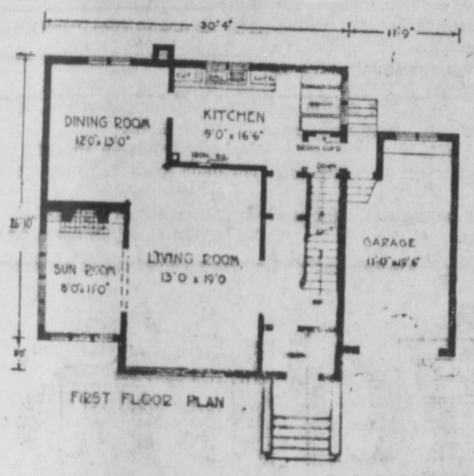

FIRST FLOOR PLAN

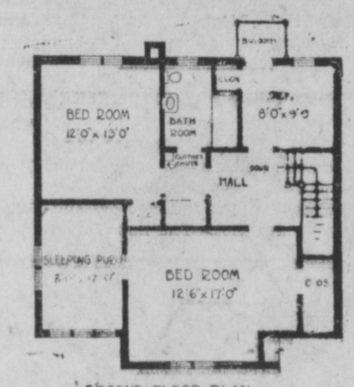

SECOND FLOOR PLAN

C. J. CARROLL, Architect

This home of eight rooms, garage and finished basement embodies many strong characteristics, which prove interesting. Its wall construction is of cream colored stucco over metal lath on a concrete foundation. The house is insulated thrughout and as a consequence requires a smaller heating system than would be necessary if insluation were not used.

Brown composition shingles cover the roof, which harmonize with the brown of the shutters and other exterior woodwork.

Interior trim consists of gumwood on the ground floor with the exception of the kitchen, which is trimmed with white pine enamelled. The bedrooms are trimmed with white pine with an ivory enameled finish.

In the bathroom the floor is of linotile. Here are three fixtures of good quality, pedestal basin, toilet and built-in bath. A medicine cupboard is located in the wall over the basin.

The vestibule floor is of linotile as well as the bathroom, the kitchen being covered with linoleum. With these exceptions the floor of the first story is of selected quarter cut oak an dthat of the bedroom floor is of red oak.

Outline Specifications

Size of house: 20 ft. 10. in by 30 ft. 4 in.

Suitable lot: 60 ft. frontage.

Walls: Stucco on metal lath.

Roof: Brown shingles.

Heating: Hot water.

Built-in Features: Bookcase, cupboards, dining alcove, medicine cabinet.

Cubic contents: 30,900 cu. ft.

Readers desiring further information regarding a house of this design should communicate with Mr. C. J. Carroll, 102 Durham St. S., Sudbury, Ont., and mention design No. 298. Consult a local architect if designin g architect is too far

Mail Schedule

For the East—
Monday, Wednesday and Saturday ..... 10:30 a.m.
From the East—
Sunday, Tuesday and Thursday ..... 3:30 p.m.
For Vancouver—
Sunday ..... 9 p.m.
Tuesday ..... 12:30 noon
Thursday ..... 9 p.m.
Friday ..... 11 p.m
October 4, 14 and 25 ..... 4:30 p.m.
From Vancouver—
Sunday ..... 4 p.m.
Wednesday ..... 10:30 a.m.
Friday ..... p.m.
Saturday ..... 10:30 a.m.
October 10 and 22 ..... a.m.
For Stewart and Anyox—
Sunday ..... 7 p.m
Wednesday ..... 4 p.m.
Saturday ..... 4 p.m.
From Stewart and Premier—
Sunday ..... 8 p.m.
Tuesday ..... 11:30 a.m.
Thursday ..... 8 p.m.
For Naas River and Port Simpson—
Sunday ..... 7 p.m
From Naas River and Port Simpson
Tuesday ..... 11:30 a.m
For Queen Charlottes—
October 8 and 22 ..... 10 p.m.
From Queen Charlottes—
October 6 and 20 ..... a.m.
For Alaska—
Oct 10 and 22 ..... a.m.
From Alaska—
October 4, 16 and 26 ..... p.m.

The Daily News can be purchased at—
Post Office News Stand, 325 Granville St., Vancouver.
Karl Anderson, Prince George, B.C.
R. W. Riley, Terrace, B.C.
General Store, Anyox.
Smithers Drug Store, Smithers, B.C.

Steamship Sailings

For Vancouver—
Sunday—ss. Pr. George ..... 10 p.m
Tuesday—ss. Catala ..... 1:30 p.m
Thursday—ss. Pr. Rupert 10 p.m
Friday—ss. Princess Mary 10 p.m
SS Cardena, midnight.
October 4—ss. Pr. Louise 5:30 p.m.
Oct. 14—ss. Princess Louise ..... p.m
Oct. 26—ss. Princess Norah ..... p.m
From Vancouver—
Sunday—ss. Catala ..... 4 p.m
Wed.—ss. Pr. Rupert ..... 10:30 a.m
Friday—ss. Princess Mary 4 p.m
Friday—ss. Cardena ..... p.m
Satur.—ss. Pr. George ..... 10:30 a.m
Oct. 10—ss. Prin. Louise ..... 9 a.m
Oct. 22—ss. Princess Norah ..... a.m
For Naas River and Port Simpson-
Sunday—ss. Catala ..... 8 p.m

Lemon Cream Layer 30c
The Electric Bakery
Phone 667

Westinghouse
Washing Machines
Vacuum Sweepers
Flat Irons
Mazda Lamps, etc.
McRAE BROS., LTD.

SHEET METAL WORK and Roofing
HOT AIR HEATING and VENTILATION
Alexander Murray's Approved Roofers. Work guaranteed for 10 and 20 years by bonding company.
Steens Limited
P.O. Box 928 Phone 5

Just Phone 125

Sometimes when a vacuum cleaner feels temperamental and loses interest in scurrying away with the dust settlements it's a very simple trouble. We are intimately acquainted with all makes of vacuum cleaners, and we know how to persuade them to go on about their business with a stout heart and lots of vigor.

We repair all things electrical.

Parkin Ward Electric Company
Repair Shop
349 Third Ave.

DRY CLEANING AND PRESSING
Ladies' & Gentlemen's Tailoring Reasonable Prices
M. T. LEE COMPANY
323 3rd Ave. W. Phone 663

RUSH NOTICE!

I wish to take this opportunity to thank the citizens of Prince Rupert for the kind patronage shown me.

Apologies are due those who did not receive the prompt and personal attention they deserved, but this was unavoidable due to the tremendous response to my advertisement.

The store will be open tomorrow morning, with plenty of bargains for all who come. Ask those who were here yesterday and they will tell you about the tremendous values received.

M. L. Greene
LIQUIDATOR FOR A. J. PHILLIPSON'S

CLASSIFIED ADVERTISEMENTS

For rent, for sale and all other small advertisements in this section charged at the rate of 2 cents a word per insertion with six insertions for the price of four. By the month the charge is 25c a word. No advertisement taken for less than 50c.

FOR RENT

FOR RENT—Six rooms and bath modern new house, furnace, full basement. McBride and Fifth Avenue. Phone Red 720. (tf)

FOR RENT choice apartments. Westenhaver Bros. tf

FOR RENT—Furnished 4 room flat with bath. Phone 547. tf

MODERN HOUSE For rent. Apply 510 Sixth Avenue West. (248)

FOUR and five-room apartments & furnished shack for rent. Mussalem Grocery. tf

FOR RENT—Furnished apartments by day, week or month. 725 Third Avenue West. Phone Red 607. tf

FOR SALE

FOR SALE—Roll top desk cheap. Phone Black 620. (554)

FOR SALE—Hot blast brick lined heater. Phone Blue 402. (247)

FOR SALE— Good used cars at right prices. Kalen Motors Ltd. tf

FOR SALE—Circulating heater; double bed, spring and mattress Phone 782. (243)

FOR SALE—Wicker baby buggy, dry cleaned and repainted since being used. Daily News.

SITUATIONS WANTED

YOUNG Woman wants work in store or housework. Excellent references. Box 112, Daily News. (247)

BOARD AND ROOM

ROOM AND BOARD. Phone Red 129. tf

TRANSFERS

B. & R. TRANSFER. Cartage and Furniture Moving. Phone 204. tf

CAMERON'S Transfer Phone 177 for Dry Birch, Cedar and Jack Pine. (tf)

SALVAGE & TOWING

"If it's on or under the water we do it."
Pacific Salvage Co. Ltd.
Fully Equipped for Diving and General Salvage Work
Agents for EASTHOPE ENGINES
Boats and Scows of all descriptions for Charter
Row Boats and Canoes for Hire
BARGAINS IN GAS ENGINES
Northern B.C. Distributors
Coolidge Propellers
Sand and Gravel in any quantity delivered anywhere by water
Phone Day or Night 564
P.O. Box 1564

SHOE REPAIRS

MAC SHOE HOSPITAL. Shoes repaired, Second Avenue West. tf

OVERSHOES, Gumboots resoled and leaks repaired. T. Ballinger, Third Avenue. O-29

SHOE REPAIRS—Best materials—finest work—prices reasonable. Sharman Co., opposite Post Office. tf

AUCTIONEER

PRINCE RUPERT AUCTION MART We buy, sell or exchange any kind of furniture or household goods, musical instruments, machinery, etc. General repairs, crating, packing and shipping. Workmanship guaranteed. Just phone Black 120 and we will call. **G. J. DAWES, Auctioneer.** Federal Block tf

C. TOOMBS
Radio Service
Radio Sales and Repairs
All makes of radio work guaranteed.
Phone Blue 901 508 4th Av. E.

Silversides Bros.
— PAINTS —
WALLPAPERS — GLASS
Third Avenue

HOUSE DECORATING

J. P. MOLLER, Phone Red 302.

CHIROPRACTIC

Sunshine and Red Ray Treatments
Nervous, Female and Children' Diseases Specially Treated
W. C. ASPINALL
(Graduate Chiropractor)
6 and 7 Exchange Block
Green 241 Black 283

CHIROPRACTIC
Health Service
The PALMER METHOD
Absolutely confined to the spinal column.
T. W. HOLLAND
15 Besner Block Phone 857

PALMISTRY

MRS. JAMES CLARK, Palmistry and Crystal Reading. Federal Block. Phone Green 701

BOB'S HANDY SHOP

Plumbing repairs. General repairs. Window cleaning, etc.
ROBERTSON & ROBERTSON
501 Sixth Avenue West
Phone Blue 937

MISS S. OLAFSON
A. T. C. M.
Associate Teacher of Miss Way
Teacher of Piano, Theory, Harmony, Counterpoint.
Telephone: Red 390

Typewriters for Rent
by day, week or month
Rose, Cowan & Latta
Phone 234

QUEEN CHARLOTTE
SHINGLES
BEST IN B.C.
Our Prince Rupert Prices:
No. 1 5x per M. $3.75
No. 1 3x per M. 3.25
No. 2 per M. 2.75
ROBERTSON & SIMPSON
Massett, B.C
Agent: Hyde Transfer. Phone 580

TAXIDERMY

Furs Made Up
18 Years' Experience
All Kinds of Mounting
J. A. LESTIN
Prince George

"TILLIE THE TOILER" Twenty-four Hours Too Early —By Westover.