PROVINCIAL LIBRARY VICTORIA, B.C.

Today's Weather

Prince Rupert—... southerly wind; baro... temperature, 46; sea smoo...

PROVINCIAL LIBRARY 110 31 Mar 34

The Daily News

NORTHERN AND CENTRAL BRITISH COLUMBIA'S NEWSPAPER

Vol. XXIV., No. 95. PRINCE RUPERT, B.C., THURSDAY, APRIL 25, 1935 PRICE: 5 CENTS

Tomorrow's Tides

High	6:45 a.m.	17.6 ft.
	20:20 p.m.	17.0 ft.
Low	0:38 a.m.	9.4 ft.
	13.26 p.m.	5.6 ft.

VANCOUVER SITUATION IS QUIETER

RAMSAY MACDONALD REGRETFUL OF GERMANY'S ACTION

Riot Insurance Rates Trebled in Southern City After Outbreak

Permitting of Men to Return to Camps May Ease Situation—General Walk-Out of All Trade Unions Tomorrow is Suggested

VANCOUVER, April 25: (CP)—The relief camp strikers' situation was quiet today as the unemployed remained under cover but fears of further trouble were seen in the action of eighty insurance companies who announced that premiums on riot insurance in Vancouver had been trebled. Civic officials believe that the action of the federal government in offering to permit the strikers to return to the relief camps will ease the situation materially. Meantime representatives of the unemployed are meeting civic and provincial officials late this afternoon to discuss the return of the men to the camps.

Trade unions throughout the city have been invited to stage a one-hour general sympathetic walk-out tomorrow but action has not yet been decided upon.

Today's Stocks

(Courtesy S. D. Johnston Co.)

Vancouver

B. C. Nickel, .40.
Big Missouri, .47.
Bradian, 1.62.
Bralorne, 7.70.
B. R. Cons., .05.
B. R. X., .16.
Cariboo Quartz, 1.03.
Dentonia, .56.
Golconda, .33.
Glacier Creek, .05½ (ask).
Grange, .09½ (ask).
Minto, .18 (ask).
Meridian, .09.
Morning Star, .08 (ask).
National Silver, .05⅞.
Noble Five, .14.
Pend Oreille, .68.
Porter Idaho, .13½.
Premier, 1.74.
Reno, 1.42.
Silver Crest, .02¼.
Salmon Gold, .16.
Wayside, .15.
Whitewater, .12.
Waverly Tangier, .01½.

Toronto

Central Patricia, 1.42.
Chibougamau, .20.
Lee Gold, .06½.
Granada, .27.
Inter. Nickel, 27.25.
Macassa, 2.26.
Noranda, 39.50.
Sherritt Gordon, .63.
Siscoe, 3.12.
Ventures, .93.
Lake Maron, .06.
Teck Hughes, 4.20.
Sudbury Basin, 1.44.
Columario, .09½.
Smelter Gold, .09.
Can. Malartic, .67.
Little Long Lac, 5.55.
Astoria Rouyn, .04¼.
Stadacona, .21½.
Maple Leaf, .08.
Pickle Crow, 2.64.
McKenzie Red Lake, 1.15.
God's Lake, 1.46.
Sturgeon River Gold, .80.
Red Lake Gold Shore, .38.

RELIEF COSTS IN CALIFORNIA LAST YEAR WERE HUGE

SACRAMENTO, April 25:—Relief costs for the State of California last year amounted to $85,000,000, official figures issued here reveal.

VITRIOLIC LABORITE

John Maxam of Glasgow Continues His Attack Upon National Government

LONDON, April 25:—John Maxam, fiery Laborite left from Glasgow, continued his attacks upon the National government and Prime Minister J. Ramsay MacDonald in particular in the budget debate in the House of Commons. Criticizing the budget, he drew attention, among other things, that the Chancellor of the Exchequer had not taken into account war debt obligations to the United States in announcing his surplus. Maxam paid his respects to Premier MacDonald by declaring that he had sold out the Labor Party to royalty.

GIANTS ARE GOING WELL

New Yorkers Assume Commanding Position in National League

NEW YORK, April 25: (CP)—New York Giants defeated Boston Braves at the Polo Grounds yesterday to assume a commanding position in the National League race. The Brooklyn Dodgers continued in stride by defeating the Phillies while the world champion St. Louis Cardinals dropped into third place as a result of a close defeat at the hands of the Chicago Cubs. Pittsburg Pirates defeated Cincinnati Reds and the two teams are now in a tie for fourth place. The Phillies and Chicago Cubs are tied for sixth place while the Boston Braves, Babe Ruth notwithstanding, are in exclusive possession of the cellar.

Yesterday's Big League scores:

National League

Boston 1, New York 3.
Philadelphia 1, Brooklyn 4.
Pittsburg 5, Cincinnati 2.
Chicago 7, St. Louis 6.

American League

Washington 3, Philadelphia 2.
St. Louis 2, Cleveland 3.
Detroit 4, Chicago 10.
One game postponed.

SAN FRANCISCO BANK DEPOSITS SHOW BIG GAIN

SAN FRANCISCO, April 25:—San Francisco banks report an increase in deposits for last week of $9,000,000, the gain being the largest in four years.

The Honeymoon is Over

Their Royal Highnesses, the Duke and Duchess of Kent, pictured on the rail of their ship, viewing the skyline of Bermuda, which they passed during their journey after a long honeymoon in the West Indies.

Calgary Mayor Says It Right

Davison Pronounces 'Baden-Powell' Correctly—Visiting Prairie City

CALGARY, April 25:—At a civic reception in his honor Lord Baden-Powell stated that, for the first time in the course of his present world tour, his name had been correctly pronounced by Mayor Andrew Davison.

In Victoria Arena 5000 Boy Scouts participated in a monster jamboree in honor of honor of Lord and Lady Baden-Powell who had arrived from the Pacific Coast.

Police court hearing is taking place this afternoon of the case in which John D. McKenzie is charged with cruelty to animals.

Drought Areas In Bad Shape

Situation in Middle West This Spring Even Worse Than It Was a Year Ago

WASHINGTON, D.C., April 25:—The Department of Agriculture announces that conditions in the drought areas of the Middle West are even worse this spring than they were a year ago in spite of winter moisture. An acute shortage of beef and pork is anticipated this year.

Mrs. F. A. Drumb, wife of the resident manager of the Pacific Mills at Ocean Falls, returned to the paper town on the Prince Rupert Tuesday evening following a trip to Vancouver.

BOOST IS ANNOUNCED

United States Treasury Fixed Price For Silver Raised To 77.57c

WASHINGTON, D.C., April 25: (CP)—Following yesterday's silver quotations on the world's metal markets going slightly above the United States Treasury fixed price of 71.11c per ounce, announcement was made by presidential proclamation last night of a further increase in the fixed Treasury price for newly mined metal to 77.57c. Such action had been anticipated by leading traders.

Secretary of the Treasury Morgenthau announced today that the government would continue to buy silver until it reaches $1.29 per ounce or until treasury stocks equal one-third of the total gold supply.

Yesterday's closing price in New York was 71⅝c while the London quotation was equivalent to 71.67c. Today a new peak since October 1924 was touched when the price reached 74⅞c, the advance continuing steadily to close at 77c.

Business Session Of Canadian Club

Committee Appointed to Prepare Nominations For Annual Meeting Next Week

Various matters of business preparatory to the annual general meeting next week were taken up last night at a general meeting of the Women's Canadian Club with Mrs. A. E. Parlow, the president, in the chair. A committee consisting of Miss Lillian Halliwell, Mrs. D. McD. Hunter and Mrs. Fred McLeod was appointed to receive and prepare nominations of officers for the coming year.

KETCHIKAN FISH SALES

KETCHIKAN, April 25:—The Lumen and T551 sold catches of 9,000 and 3,000 pounds of halibut here Tuesday to Marlyn Fish Co., the former for 6c and 5c and the latter for 8c and 5c. The Remus sold 3,000 pounds of salmon to San Juan at 10.5c and 6c.

Road to Peace Broken Up and is Beset With Terrors, Premier Says

Keen Disappointment Expressed by British Prime Minister at Recent Turn of Events in Europe Following Hitler's Abrogation

LONDON, April 25: (CP)—Prime Minister J. Ramsay MacDonald, in an article written for the "News Letter," official organ of his party (Nationalist Government), bluntly declares today that "Germany has broken up the road to peace and has beset it with terrors." The Premier indicates keen disappointment at the recent turn of events in Europe following abrogation by Germany of the military clauses of the Versailles Treaty.

Blames Germany

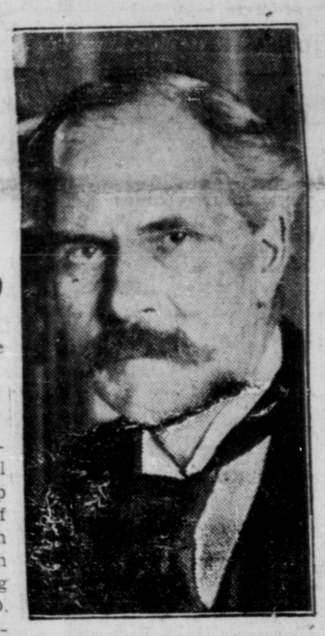

Premier J. Ramsay MacDonald

CALIFORNIA TO MEXICO

Amelia Earhart Putnam Failed in Non-Stop Attempt Recently But Made Good Time

MEXICO CITY, April 25:—Mrs. Amelia Earhart Putnam arrived here a few days ago in her snub-nosed monoplane from Burbank, Cal. She had hoped to establish a new speed record for the 1758-mile flight but failed in the non-stop attempt when she was forced down not far north of here. Later she took to the air again and completed the trip.

Resident Of Port Clements Died Saturday

F. L. T. Dunroe Passed Away at Age Of 83 and Was Buried on Monday

Word was received this morning from Port Clements of the death on Saturday last of F. L. T. Dunroe, 82 years of age, a pioneer British Columbia school teacher. He was buried on Monday at Port Clements, his son reading the Roman Catholic service. Requiem mass will be said at the Catholic Church here.

Mr. Dunroe left four sons and six daughters, three of the sons being now at Port Clements.

T. E. Westhead of Triple Island lighthouse, who has been on a vacation trip to Vancouver, returned to the city on the Prince Rupert yesterday on his way back to the lighthouse.

Burglars Receive Stiff Sentences

Three Indians Sent Down For Breaking and Entering Store At Massett

Harry Geddes, Rufus White and Alfred Davidson, charged with breaking and entering Martin's general store at Massett, appeared before Judge W. E. Fisher in County Court this morning and pleaded guilty. Geddes was sentenced to three years at New Westminster Penitentiary and White and Davidson to 22 months at Okalla.

Tax on Higher Incomes is Up

Legislation Providing For Larger Impost on Those Getting Over $5000 in Alberta

EDMONTON, April 25:—Legislation has been introduced before the Alberta Legislature providing an increase in tax on incomes over $5000 per year.

Vancouver Wheat

VANCOUVER, April 25: (CP)—Wheat was quoted at 85⅛c on the local exchange yesterday, advancing to 85⅜c today.

ALASKA FISHERMEN NOT JOINING STRIKE

KETCHIKAN, April 25: (CP)—A. N. Dancier, president of the Alaska Trollers' Association, which includes the majority of southeastern Alaska salmon trollers, said yesterday that Alaska fishermen did not contemplate joining the Neah Bay and Seattle strike in protest at head and ice deductions imposed by Washington fish buyers.

Radiophoto Shows Powers That Warned Hitler

Laval Mussolini MacDonald Flandin

Representatives of France, Italy and Great Britain are shown in this radiophoto from Stresa, Italy, as they warned Reichsfuehrer Adolf Hitler of Germany that they were in agreement. Left to right, French Foreign Minister Pierre Laval, Premier Benito Mussolini of Italy, Prime Minister Ramsay MacDonald of Great Britain, and Premier Pierre Flandin of France.