PROVINCIAL LIBRARY
VICTORIA, B.C.

Today's Weather

Prince Rupert—Overcast, light southeast wind; barometer, 29.70; temperature, 55; sea moderate.

The Daily News

NORTHERN AND CENTRAL BRITISH COLUMBIA'S NEWSPAPER

Tomorrow's Tides

High	11:59 a.m.	16.9 ft.
	23:39 p.m.	20.5 ft.
Low	5:45 a.m.	4.5 ft.
	17:30 p.m.	8.6 ft.

Vol. XXIV., No. 135. PRINCE RUPERT, B.C., THURSDAY, JUNE 13, 1935 PRICE: 5 CENTS

PROVINCIAL LIBRARY
110
Mar 36

WAR DECLARED UPON BOND HOUSES

ONE HUNDRED DIE WHEN EXPLOSIVE FACTORY BLOWS UP

Ontario Premier to Take Other Steps in Selling Securities

Provincial Bank Interest Rate to be Raised From Two To Two and a Half Percent and New Branches Opened; Bonds Will be Sold Direct to Public

TORONTO, June 13: (CP)—Declaring war on the investment houses which refused to buy up a government of Ontario bond issue, Premier Mitchell Hepburn announced today that interest rates of provincial banks would be increased from two to two and a half percent and thirty new branches would be opened at the earliest possible date. Ontario bonds would be offered for sale to the public direct, the Premier announced. In addition Mr. Hepburn promised to "tax to the limit some of those very bond houses."

Today's Stocks

(Courtesy S. D. Johnston Co.)

Vancouver

B. C. Nickel, .28.
Big Missouri, .73.
Bradian, 1.90.
Bralorne, 4.50.
B. R. Cons, .05 (ask).
B. R. X. Gold, .09.
Cariboo Quartz, 1.16.
Dentonia, .37.
Dunwell, .05.
Georgia River, .00½.
Golconda, .23½.
Glacier Creek, .02½.
Grange, .05½.
Minto, .10.
Meridian, .06¼.
Morning Star, .05
National Silver, .04.
Noble Five, .08.
Pend Oreille, .56.
Porter Idaho, .09½.
Premier, 1.61.
Quesnel Quartz, .12.
Reeves McDonald, .12.
Reward, .03.
Reno, 1.46.
Silver Crest, .00¾.
Salmon Gold, .12.
Wayside, .14½.
Waverly Tangier, .00¾.
United Empire, .04.

Toronto

Central Patricia, 1.70.
Chibougamau, .21½.
Lee Gold, .04¾.
Granada, .29.
Int. Nickel, 28.45.
Macassa, 1.86.
Noranda, 39.75.
Sherritt Gordon, .65.
Siscoe, 2.72.
Ventures, .82.
Lake Maron, .04.
Teck Hughes, 4.04.
Sudbury Basin, 1 41.
Columario, .03½.
Smelter Gold, .07.
Can. Malartic, .61.
Little Long Lac, 5.15.
Astoria Rouyn, .04.
Stadacona, .20½.
Maple Leaf, .05.
Pickle Crow, 2.51
McKenzie Red Lake, 1.24.
God's Lake, 1.64.
Sturgeon River Gold, .81.
Red Lake Gold Shore, .32

SALMON AT KETCHIKAN

KETCHIKAN, June 13:—The Beaver was the only salmon boat on the board here yesterday, receiving 7.6c and 4c from San Juan for 1000 pounds. There were a few small catches for the co-operative.

USK STORE IS ROBBED

Premises of Lee Bethurem Entered And $45 in Cash is Taken

Constable H. L. McKenney of Terrace reports to divisional headquarters of the provincial police here that the store of J. L. Bethurem at Usk was broken into the night before last and $45 in cash stolen. Corp. Robert Gibson of district headquarters of the provincial police left on last evening's train for Terrace to assist Constable McKenney in his investigation of the Usk robbery as well as the recent burglary of the government liquor store at Terrace when $100 worth of liquor was taken.

Activities Planned By Local Gyro Club

Minstrel Show and Midnight Entertainment Under Contemplation—Business Luncheon Yesterday

The Prince Rupert Gyro Club is planning further activities in the near future in aid of its playground and other community service work, some of these plans being discussed at the regular monthly business luncheon yesterday. One of the projects under contemplation is a minstrel show which is so far in the embryonic stage. Another is a midnight show at the Capitol Theatre in collaboration with the local branch of the Navy League of Canada, the program of which would include a lecture by the commander of H. M. C. S. Armentierres and a motion picture film depicting the exploits of the German submarine U35 during the Great War. The Gyro share would go to playgrounds and the Navy League share to financing the Sea Cadets' summer camp.

Other matters under discussion at yesterday's meeting included objective finances, playground improvement work, etc.

A final report on the recent hoedown dance showed net proceeds of some $140 for the playground fund.

Two weeks hence there will be an impromptu debate among members on the subject of whether or not economic readjustment can be brought about by legislation.

BAR SILVER

NEW YORK, June 13: (CP)—Bar silver closed at 72⅞c per ounce on the local metal market yesterday. It dropped today to 72⅝c, the same price as in Montreal.

Canada May Aid Abyssinia As War Looms Again

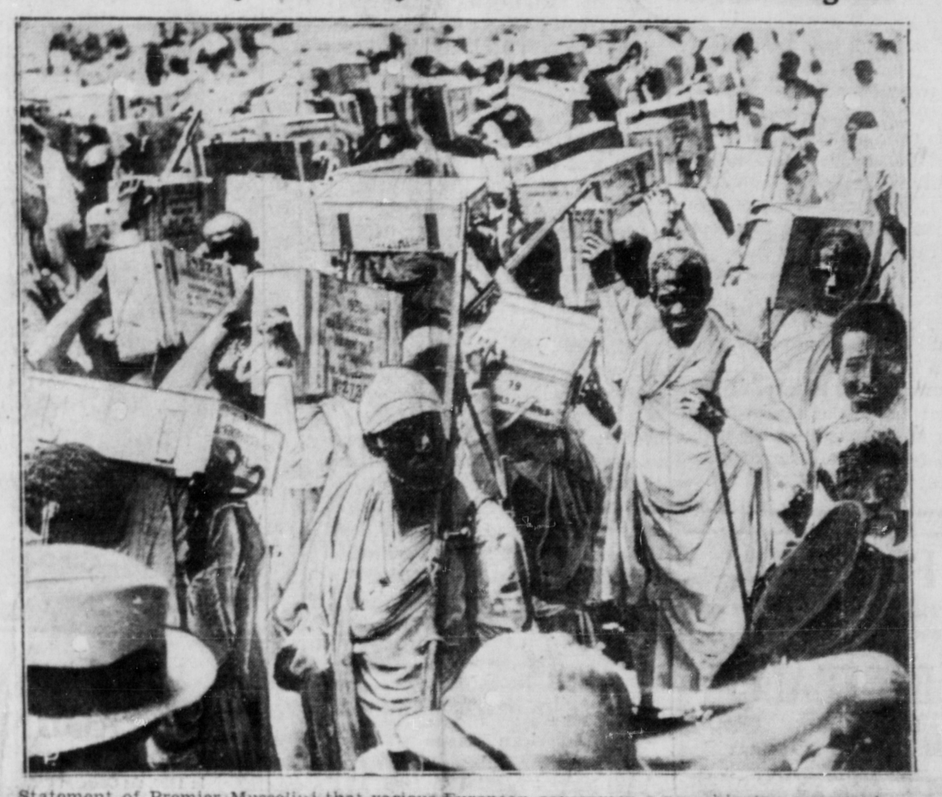

Statement of Premier Mussolini that various European governmen s are shipping arms and munitions to Abyssinia seems to be borne out by this picture showin Ethiopian warriors carrying boxes of ammunition at Addis-Ababa. Here the troops of Emperor Haile Selassie are concentrating for expected war with Italy's expeditionary force. It is now r ported that Canada is to join in supplying Ethopia with war materials.

TAKEN TO KETCHIKAN

Principals in Hyder Shooting Affray at First City—One in Hospital, Other in Jail

KETCHIKAN, June 13:—Bringing Charles Lundie, suffering from bullet wounds in the abdomen which are said to be serious but not critical and unlikely to prove fatal, and Thomas Crombie, his alleged assailant in a shooting affray at Hyder on Sunday last, the coastguard cutter Cyane returned here yesterday. Lundie has been placed in hospital here and Crombie remains under arrest, having surrendered to the United States deputy marshal in Hyder after having been apprehended at Stewart.

Lundie and Crombie are alleged to have quarrelled after a drinking bout. After they had slugged at each other with anything in reach, Crombie, declaring that Lundie had been constantly bullying him, took a 22-calibre rifle and shot Lundie, it is said.

Trial will proceed after Lundie has recovered sufficiently.

NAVIGATION IS OPENED

First Ships of Season Arrive at Nome and Occasion is Fittingly Celebrated

NOME, Alaska, June 13:—First ships of the season arrived here from Seattle Tuesday following the opening of the navigation season and the event was duly celebrated. The coastguard cutter Northland and the Alaska Steamship Co.'s steamer Victoria both arrived. The town band went out aboard a scow to meet them.

VANCOUVER WHEAT

VANCOUVER, June 13: (CP)—Wheat was quoted at 78⅛c on the local exchange today.

KING GEORGE IS MAKING SATISFACTORY RECOVERY

SANDRINGHAM, June 13: (CP)—King George was reported today to be recovering satisfactorily from his attack of bronchial catarrh. He arose at the usual hour and spent another restful day on his estate.

OPPOSED TO SCRIP

Proposal of United Farmer of Alberta Member Finds no Favor With Premier Bennett

OTTAWA, June 13:—The proposal of G. G. Foote, United Farmer of Alberta member for MacLeod, for an issue of scrip money in Canada was bitterly opposed in the House of Commons by Premier R. B. Bennett. The effect of such an issue would be "monetary chaos," the Prime Minister declared.

It was pointed out that, under the Canada Bank Act, a fine of $400 was provided for issuing scrip money.

Mrs. N. Mussallem returned to the city on the Prince George this morning from Vancouver where she has been spending the past few weeks. She was accompanied by her mother, Mrs. Sarah Mussallem of Port Haney, who will spend some time here. The elder Mrs. Mussallem is a former resident of Prince Rupert, having been in the south for the past thirteen years. Mrs. Mussallem went south to attend the graduation from the Royal Columbian Hospital at New Westminster of her daughter, Miss Cleo Mussallem R.N., who has now joined the staff of Kingsway Hospital in Vancouver.

HIS BACK IS BROKEN

Hilton Tilley Meets With Serious Accident Out of Prince George And May Not Recover

At midnight on Tuesday Hilton Tilley of Prince George was struck on a road outside of Prince George by an automobile driven by J. O. Wilson, Prince George barrister, sustaining a fracture of the back which has resulted in paralysis of the lower part of the body, his recovery being doubtful, according to word received at divisional headquarters of the provincial police.

It appears that Tilley and his father-in-law, Mr. Nash, had parked a truck on the left hand side of the road while repairs were being made following a breakdown. Tilley saw the lights of Wilson's car approaching and went out to flag it. In so doing, he was struck by the bumper of the oncoming vehicle.

CHURCH BILL THROWN OUT

Canadian Newspapers Not to be Compelled to Publish Names of Their Shareholders

OTTAWA, June 13: (CP)—The Senate banking and commerce committee yesterday unanimously threw out a bill of T. L. Church, Conservative member for Toronto, which would have compelled newspapers in Canada to publish the names of their shareholders.

Mortgage Interest Rate For Year Set

OTTAWA, June 13:—Interest rate of six percent on mortgages for the year 1935 is set under a bill introduced in the House of Commons by the government.

Horrible Disaster in Munitions Plant; Huge Crater Only Remains

Broken and Maimed Bodies of Victims Strewn in Wreckage Following Holocaust at Rheindorf, Germany

WITTENBERG, Germany, June 13: (CP)—At least one hundred persons are reported killed as a result of an explosion today in an explosives factory at Rheindorf. Several hundred were working at the time of the blast. The plant was blown to bits, leaving only a huge crater filled with the broken and maimed bodies of victims among the charred ruins.

IS STILL AT LARGE

Reports of William Mahan's Arrest In Weyerhauser Kidnapping Officially Denied

BUTTE, Mon., June 13:—Chief of Police Murphy, Assistant Chief Dugan and federal "G" men gave official denial to reports that William Mahan, wanted in connection with the Weyernauser kidnapping, had been arrested in Montana. Murphy stated that he and Dugan have been engaged in tracking down reports of Mahan's whereabouts which had come to naught.

The remainder of the $200,000 ransom money will, it is expected, be accounted for after Mahan is taken.

Harman Waley, who was arrested two days ago at Salt Lake City with his wife, declared that he and Mahan had split the $200,000 but that Mahan had short-changed him of $5000.

It is now believed that only Mr. and Mrs. Waley and Mahan were involved in the kidnapping.

Young George Weyerhauser is reported to have been taken to Salt Lake City to identify Mr. and Mrs. Waley as his abductors.

TACOMA, June 13: (CP)—Harmon M. Waley and his wife, following their arrest at Salt Lake City, arrived here by airplane last night and were immediately arraigned on charges of kidnapping young George Weyerhauser and with extortion of $200,000 for ransom.

The couple pleaded not guilty and waived hearing, being taken to Olympia jail pending further developments.

ORDERS FOR NEW PLANES

LONDON, June 13:—Order has been given by the British government for one hundred new bombing planes, equipped with Rolls-Royce engines, for the Royal Air Force. It is the first in a series of orders which will be given to bring the Air Force up to the increased strength as recently agreed upon by Parliament.

R. G. McKerchar of the group department of Sun Life Assurance Co. head ofice at Montreal and Mrs. McKerchar are here today aboard the steamer Prince George. They came from Vancouver and will make the round trip to Anyox and Stewart, disembarking here tomorrow afternoon and proceeding east by train.

STRIKERS IN REGINA NOW

Trek of Relief Camp Men to Ottawa Continues Across the Prairies

To Be Stopped

Reported That Police Intend To Place Trekkers In Camp

REGINA, June 13:—Following a day's stay at Medicine Hat, western unemployment relief camp strikers arrive here tonight in the course of their "March on Ottawa."

When the men, numbering approximately 1800 arrive here from Moose Jaw, it is understood Royal Canadian Mounted Police and railway police will remove them from the train and place them in camp here.

More Educational And Recreational Facilities Urged

OTTAWA, June 13:—The Macdonald Commission report on unemployment relief camps in British Columbia recommends that tendency to trafficking in certain supplies to remotely situated camps be discontinued. Provision of better recreational and educational facilities in the camps is recommended also.

Chinese Members Of Ship's Crew Under Arrest

VANCOUVER, June 13: (CP)—Seven Chinese members of the crew of the transPacific steamer Empress of Japan were arrested yesterday and charged with assaulting Alex McGinlay, white steward, aboard the ship recently.

VANCOUVER LONGSHORE STRIKE IS QUIET TODAY; CARGO BEING HANDLED

VANCOUVER, June 13: (CP)—The longshoremen's strike is proceeding quietly with the Shipping Federation unloading nine of eighteen ships in port. Victoria longshoremen have decided to take no action at present.