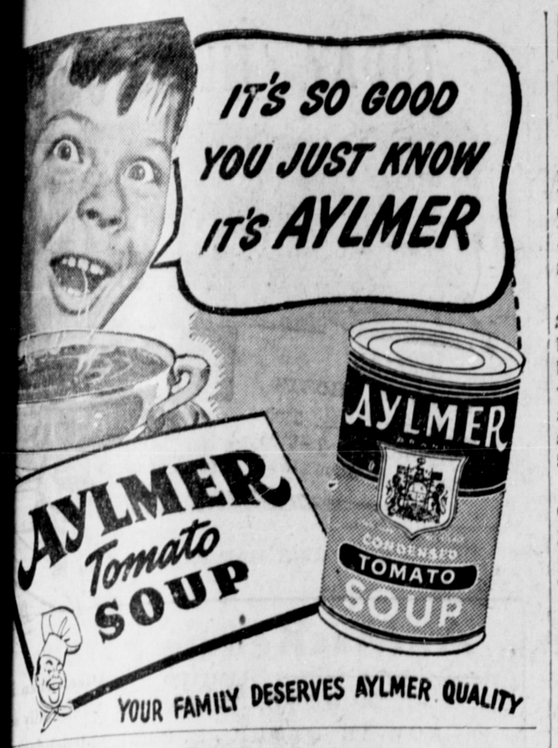

Classified Advertising

Rates: 2c per word per insertion, minimum charge, 50c. Birth Notices 50c; Cards of Thanks, Death Notices, Funeral Notices, Marriage and Engagement Announcements: $2.

BIRTH NOTICE

... to Mr. and Mrs. Sarl ... (nee Zelda Hale) in ... Prince Rupert General Hospital on Wednesday, September ... a son, Gordon Carl, 9 lbs. oz. Both mother and son ... well.

BIRTH NOTICE

... Mr. and Mrs. A. F. Martin, ... daughter, 6 lb. 11 oz., in Prince ... General Hospital, Sep... 24. Both doing well. (225)

FOR SALE

... SALE — Crib and radio. ... Black 972, 237 7th Ave. (227)

... SALE—16-ft. Turner-built ... boat, like new. Apply Ed... Lipsett Ltd. or phone ... 365 after 6 p.m. (229)

... SALE—Six-hole McClary ... enamel front, 2 wick ... copper hot water coils. ... Suite 8, Angus Apts. (226)

... SALE—Excellent buy on 8-... house on two lots, 800 ... Ave. East. Complete bath... on both floors. Full base... Hot water heating unit. ... place. Good for large fam... boarding house. Cash or ... Apply Collart & McCaf... Ltd. (229)

... SALE—Large 8-room house, ... Fourth Ave. West. Phone ... 400, daytime. (229)

... SALE—Used folding chairs ... good shape $1.50, dressers ... used blankets, all wool ... smoking stands, $1.25; ... room sets from $30; ... and wood heaters and ... from $22.50; hassocks, ... rug 6 x 10½ price $18; ... terfield in good shape, ... Philco 7 tube radio, $25; ... mirrors from $2; large ... tion of scatter rugs, love... designs from $1.65; paint ... from 40c. All kinds ... new and used furniture. ... Furniture Co. Black 324.

... SALE—53 acres, river bot... land, near Remo. Has ... tage of over one-half mile ... highway, $1500. E. T. Ken... Limited. (227)

MACHINERY

... SAW better lumber more ... nomically, use the modern ... up-to-date type National ... able Sawmills, manufac... by National Machinery ... pany Limited, Vancouver. (tf)

FOR RENT

FOR RENT— Furnished housekeeping suite and rooms. Phone Blue 638. (230)

FOR RENT — 1 room furnished cabin near Seal Cove Air Base. Phone Blue 825. (226)

FOR RENT—Housekeeping room. 1142 Park Ave. Phone Green 224. (226)

SUITES FOR RENT—Bay Apts. Apply Suite 6 or Phone Blue 815. (226)

FOR RENT—Sleeping room, 801 Borden Street. (tf)

FOR RENT—Modern 3 room furnished apartment. Centrally located. Oct. 1. Phone Blue 292. (228)

WANTED

WANTED TO RENT—4 room unfurnished house with range, close in, modern. As soon as possible Phone Red 240. (229)

HELP WANTED

WANTED—2 bright young girls with or without bookkeeping experience to train as bookkeepers and general office help. Apply Box 161 Daily News. (228)

WANTED—Reliable housekeeper for family of 2 adults and 2 children. No heavy laundry or waxing. Large private room. $60 a month. Phone Red 879. (tf)

HELP WANTED—Mother's helper from about 2 to 8. Five days a week. Phone Red 879. (tf)

PERSONAL

SLENDOR TABLETS are effective, 2 weeks' supply $1 12 weeks' $5, at all druggists. (228)

LOST

READING Glasses in brown case Saturday evening. Please phone 355. (tf)

BANK DEPOSITS INCREASE

CANBERRA, Australia (CP) — Since the outbreak of the war, deposits in Australian savings banks have increased from approximately $100 per head of population to nearly $250, Federal Statistician Roland Wilson reported.

1941 Dodge Sedan
FOR SALE
PHONE 99 TAXI

MARY ADCOCK NAMED PRESIDENT OF HIGH SCHOOL STUDENTS' COUNCIL

For the first time in many years a girl student has been elected president of Booth Memorial Students' Council. President of this year's council is Mary Adcock, chosen at elections held at the high school recently.

Activities of the council already have begun. Students' Association cards have been ordered and will be distributed to representatives in the various classes for sale to the students. Senior cards will be sold for $1 and junior cards for 50 cents.

A proposal by John Wilson, Grade 13 student, that he take photographs of the students for attachment to their theatre cards has been adopted. Proceeds from the charges made in this connection will be turned in to the Council treasury.

Students who bring bicycles to school will have to be careful to place them in the racks which are provided or under the school steps, otherwise they will face the prospect of punishment by the Council. Violators of the regulation will have their names taken and must answer for their misdemeanor.

The Students Council is composed of one representative from each class, with the exception of Grades 11 and 12. Grade 11 has four representatives and Grade 12 has three.

Officers of the Students Council are:

President, Mary Adcock.

Vice-President, John Thompson.

Secretary, Lorna Donaldson.

Treasurer, Ann Dumas.

Members of the Council are:

7B Ralph Young, 7M Joyce Farrington, 7H Sheila Bennett, 8M Edith Johnson, 8H Barbara Teng, B9 Harry Martinson, 9M Lorna Farrington, 9H Harry Killas, 10B Marvin Brew, 10M Joyce Tattersall, 10H Sid Youngman, 11U Arne Lien, Lorna Donaldson, 11C Lloyd Franklin, Anne Dumas, 12 Mary Adcock, Ole Skog, Joyce North, 13 John Thompson.

Class officers, listed in the order of president, vice-president and secretary respectively, are as follows:

7B—Ralph Young, Marie Mattson, Janet Wong.

7M—Joyce Farrington, Billy McChesney, Grace Cheeseman.

7H—Sheila Bennett, Billy Clark, Alice Killas.

8B—Marie Skalmerud, Herbert Amos, Norma Neilson.

8M—Edith Johnson, Kenney Black, Doreen Bateman.

8H—Barbara Teng, Alan Mostad, Sonja Sorensen.

9B—Harry Martinson, May Robinson, Betty Pierce.

9M—Lorna Farrington Christine Spenser, Helen Hamilton.

9H—Harry Killas, Joan Thain, Dick Wesel.

10B—Marvin Brew, Alma Knutsen Donna Kerrigan.

10M—Joyce Tattersall, Mildred Furunes, Maresa Windle.

10H—Sid Youngman, Arletta Hamilton, Betty Wong.

11U—Arne Lien, Lorna Donaldson, Peggy Grogan.

11C and 11G—Lloyd Franklin, Anne Dumas, Rosalind Thain.

12—Mary Adcock, Ole Skog, Joyce North.

13—John Thompson.

BUTEDALE

Where mountains rear their tops so high
So steep and solid to the sky,
Where clouds can wash them clean with rain
And sun soon have them dry again;
Their bases in the ocean deep
Beneath the tides and swell they keep.
There, hand of man has built so well
And named the village "Butedale.

Occassionally, a ship comes in
When sorely tried by waves and wind
There can the sailor have a rest.
The harbor is the very best,
There children romp and play all day.
The girls can smile, the youths are gay,
And working men are "doing well"
When canning fish at "Butedale."

—ANDREW WASEND.

INDIA DEVELOPS FISHING AREAS

NEW DELHI (CP)—With a vast expanse of coastal waters and numerous rivers and lakes, India is a plentiful source of fish. The industry has grown considerably during the last 50 years owing to the increasing demand from growing cities which lie adjacent to the fishing areas, but for lack of modern scientific methods much of this potential wealth has been untapped.

Experimental trawlings show that some of the richest fishing areas of the world do not lie far from the Indian coast. To develop the industry steps will be taken to create good fishing fleets able to weather the squalls of the Arabian Sea and the Bay of Bengal, to train fishermen both in handling the boats and the catch, and to provide facilities for preserving the catch by refrigeration, salting and other processes.

Many provinces and states have organized fishery departments, training of technical staff has been started and some of the provincial governments are making arrangements for the purchase of fishermen's requirements for distribution at controlled rates.

Under a five-year plan prepared by the Zoological Survey of India it is proposed to set up a fishery research institute

CATHOLIC LADIES' LEAGUE MEETS

Ladies of the Catholic Women's League were guests last night at the home of Mrs. Ross Richardson at a reception in honor of Mrs. C. M. Dundin, national president of the League. Rev. Father J. A. Carrol, O.M.I. was a special guest.

Mrs. E. J. Fitzpatrick, who is leaving for the south shortly to be present at the wedding of her son, was pleasantly surprised with a shower given in his honor.

The rooms were tastefully decorated for the occasion.

Following the presentations, a general discussion was carried on pertaining to the annual fall bazaar. Mrs. Richardson, who arrived in Prince Rupert recently, spoke highly of the work done by the local branch of the Catholic Women's league, and offered her support in expanding local activity.

Those present at the gathering were Rev. Father Carroll, Mrs. C. M. Dundin, Mrs. W. Lahti, Mrs. E. J. Fitzpatrick, Mrs. Ross Richardson, Mrs. J. A. Smith, Mrs. J. Garon, Mrs. J. Murray, Mrs. L. Doiron, Mrs. M. Dumas, Mrs. W. Whiffin, Mrs. B. Bouzek, Mrs. T. Yelloway, Mrs. G. Gillis, Mrs. Otto Pheiffer, and Mrs. H. Fletcher.

What Does "Largest" Mean?

WORLD'S largest-selling brand of evaporated milk! Canada's largest! There are many brands of evaporated milk—but of them all, more homemakers and mothers consistently buy *Carnation* than any other brand. That's a great tribute to a great product!

Of course it isn't an accident. It is the result of a long record of *dependable* quality, carefully maintained . . . of doctors finding Carnation a *fine* food for bottle-fed babies; of mothers seeing children thrive on Carnation as a drinking milk; of whole families enjoying milk-rich dishes made with Carnation. For drinking or eating or "creaming" — you'll find that Carnation will become *your* favorite milk.

Carnation Milk
A CANADIAN PRODUCT "from Contented Cows"

EXTRA FRESH BREAD!

INSIST ON FLEISCHMANN'S ACTIVE FRESH YEAST

Fresh active yeast goes right to work!
No lost action—no extra steps. Gives sweeter, tastier bread flavour—light, smooth texture—perfect freshness! IF YOU BAKE AT HOME—always use Fleischmann's *active*, fresh Yeast with the familiar yellow label. *Dependable* for more than 70 years—Canada's tested favourite.

Always fresh—at your grocer's

MADE IN CANADA

MOTT ELECTRIC
(Prince Rupert, LIMITED
ELECTRICAL CONTRACTORS
Commercial - Industrial
Marine Electricians
Home Wiring and Repairs
Phone Black 367
236 Second Avenue West

NEW ROYAL HOTEL
A Home Away From Home
Rates 75c up
50 Rooms, Hot and Cold water
PRINCE RUPERT, B.C.
Phone 281 P.O. Box 196

Prince Rupert Bottle Collector
ALSO MESSENGER SERVICE Phone Blue 737
We buy . . . ALL SIZES
Perfex Bottles Beer Bottles Whiskey, Gin and Wine Bottles
PROMPT AND COURTEOUS SERVICE

Geo.
J. Dawes
The Auctioneer
Sales Every Saturday
WE SELL EVERYTHING
Goods Sold On Commission
Household Sales Conducted at Your Convenience
FURNITURE AND HOUSEHOLD GOODS WRAPPED, PACKED AND CRATED
Estimates Given Free
PRINCE RUPERT
AUCTION MART
(Opposite Civic Centre Bldg.)
PHONES:
Bus Blue 145 Res. Red 127
Ask for George

FURNITURE REPAIRING
Upholstering - Slip Covers
Drapes
Car and Truck Cushions Repaired and Recovered
Out-of-town orders given special care.
LOVIN'S
CABINET SHOP
Phone Green 974
117 Second Avenue West
Opposite Civic Centre

For That Party . . .
PARAMOUNT CAFE
at Port Edward, B.C.
CHOP SUEY • CHOW MEIN
7:00 a.m. to 11:00 p.m.

Delicious
"SALADA"
TEA BAGS
Convenient

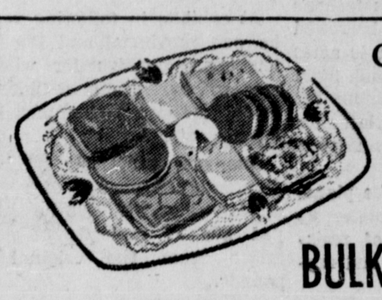

COLD MEATS
• FOR •
WARM WEATHER
•
BULKLEY MARKET
WE DELIVER DAILY THIRD AVENUE PHONE 178

TERRACE TRANSFER AND TAXI
(Harold Smith)
TRUCK AND PASSENGER SERVICE
Scheduled Trips to Lakelse Lake
Sunday, Wednesday and Saturday
Charter Trips to Any Part of District
P.O. Box 167 —•— TERRACE

Terrace Corner Snack Bar
MRS. FLAMBLY
HOME-MADE
PIES — SANDWICHES — CAKES
LUNCHES FOR TRAVELLERS
On the Main Highway

TERRACE MACHINE SHOP & GARAGE
TERRACE, B.C.
Dealers in GENERAL MOTORS Products
MACHINE WORK — GAS and ELECTRIC WELDING
DIESEL and TRACTOR REPAIRS
OPEN SUNDAYS and HOLIDAYS
For minor repairs and gas

Rx
May we fill your prescription?

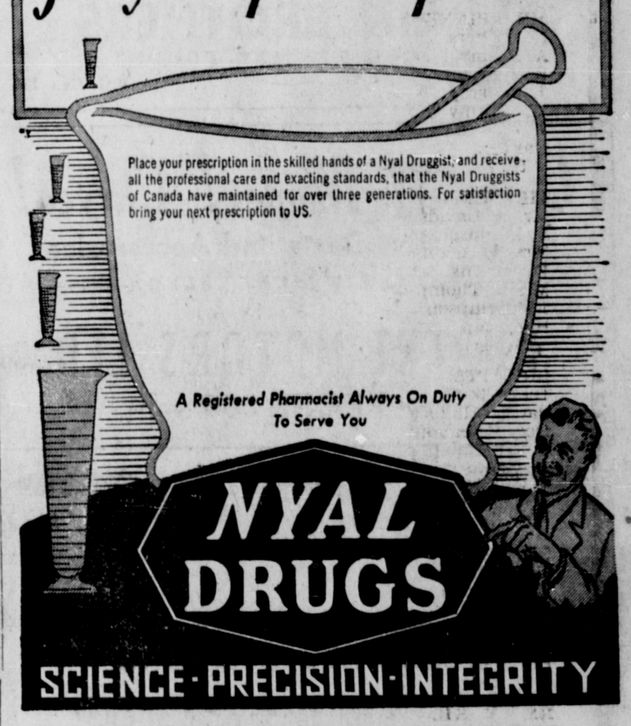

McCUTCHEON PHARMACY
• LIMITED •
3rd Ave. at 6th St. Phone 79

Hollywood Cafe
PRINCE RUPERT'S NEWEST AND MOST UP-TO-DATE RESTAURANT
FULL-COURSE MEALS
FROM 11 A.M. TO 6 A.M.
Special Dinner Every Sunday - 5 p.m. to 8 p.m.
CHINESE DISHES A SPECIALTY
WE CATER TO PARTIES
CHOP SUEY CHOW MEIN
FOR OUTSIDE ORDERS PHONE 133
735 THIRD AVENUE WEST

WHY IS PERFECTION COCOA THE BEST VALUE?

- PERFECTION COCOA is made only from the best Cocoa Beans that can be secured.
- It is carefully processed with the skill of a century's experience in making fine cocoa.
- Its extremely high 22% Cocoa Butter content makes it exceptionally nourishing and gives it a superior, true chocolate flavour.
- Its fineness of texture assures a smooth, creamy beverage, and makes it ideal for baking, too.

For the utmost in quality, food value, and chocolate flavour, ask your grocer for PERFECTION COCOA. Regardless of price, there is none better. Yet PERFECTION COCOA *costs less!*

ONLY 27¢ FULL POUND

Why Pay More?

Campbell's Cosy Cabins
Skeena Bridge Tourist Camp
One Mile East of Town
Box 13 TERRACE, B.C.

Advertise in The Daily News.

Returning Service Personnel Records Are Being Sought

The Daily News is anxious to completely record the arrival of all service men and women returning home from the war. Accordingly, it is requested that information be made available to this office regarding the date of arrival home, the service with which the veteran has been identified, in what theatres of war, if wounded, ill, etc. If inconvenient to call at the office, the information may be written or telephoned in. Pictures would be particularly welcome. Street and Postal addresses and telephone numbers are also requested.